

NORMAL IMPACT

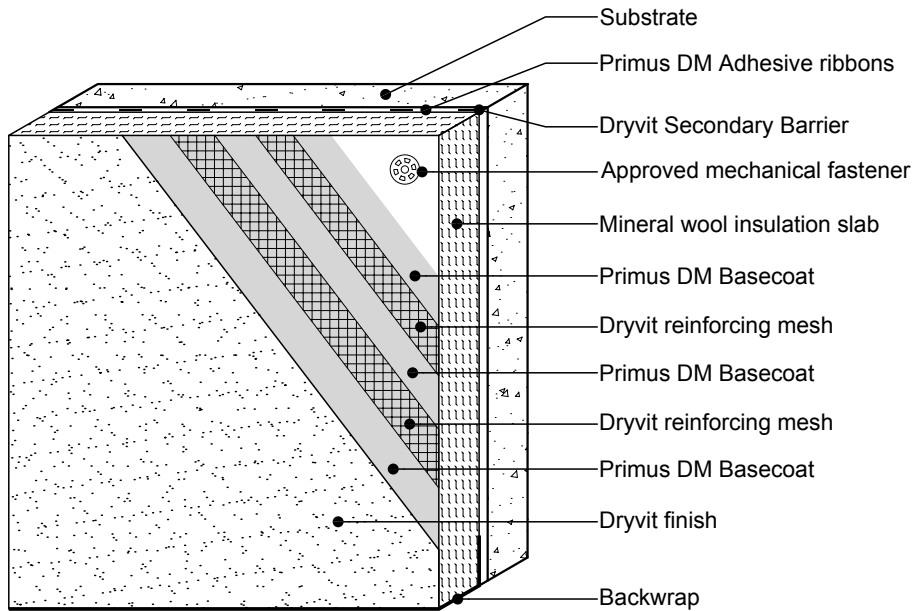

HIGH IMPACT

Notes:

1. Dryvit recommends that ground floor applications and all facades exposed to abnormal stress, high traffic, or deliberate impact have the base coat reinforced with Panzer® 15 or 20 Mesh prior to Standard Plus Mesh. Location of high impact zones should be indicated in contract drawings.
2. Install Mechanical Fixings as per EXS.0.0.03.

R-002-07-08

Normal and High Impact