

Notes:

1. Dryvit recommends that ground floor applications and all facades exposed to abnormal stress, high traffic, or deliberate impact have the base coat reinforced with Panzer® 15 or 20 Mesh prior to Standard Plus Mesh. Location of high impact zones should be indicated in contract drawings.
2. Expansion joint is required along top of foundation if 610mm (2'-0") dimension is exceeded.
3. Notched trowel size minimum of 1/2" x 1/2", by maximum 2" on centre.
4. Install Mechanical Fixings as per EXS.0.0.03.

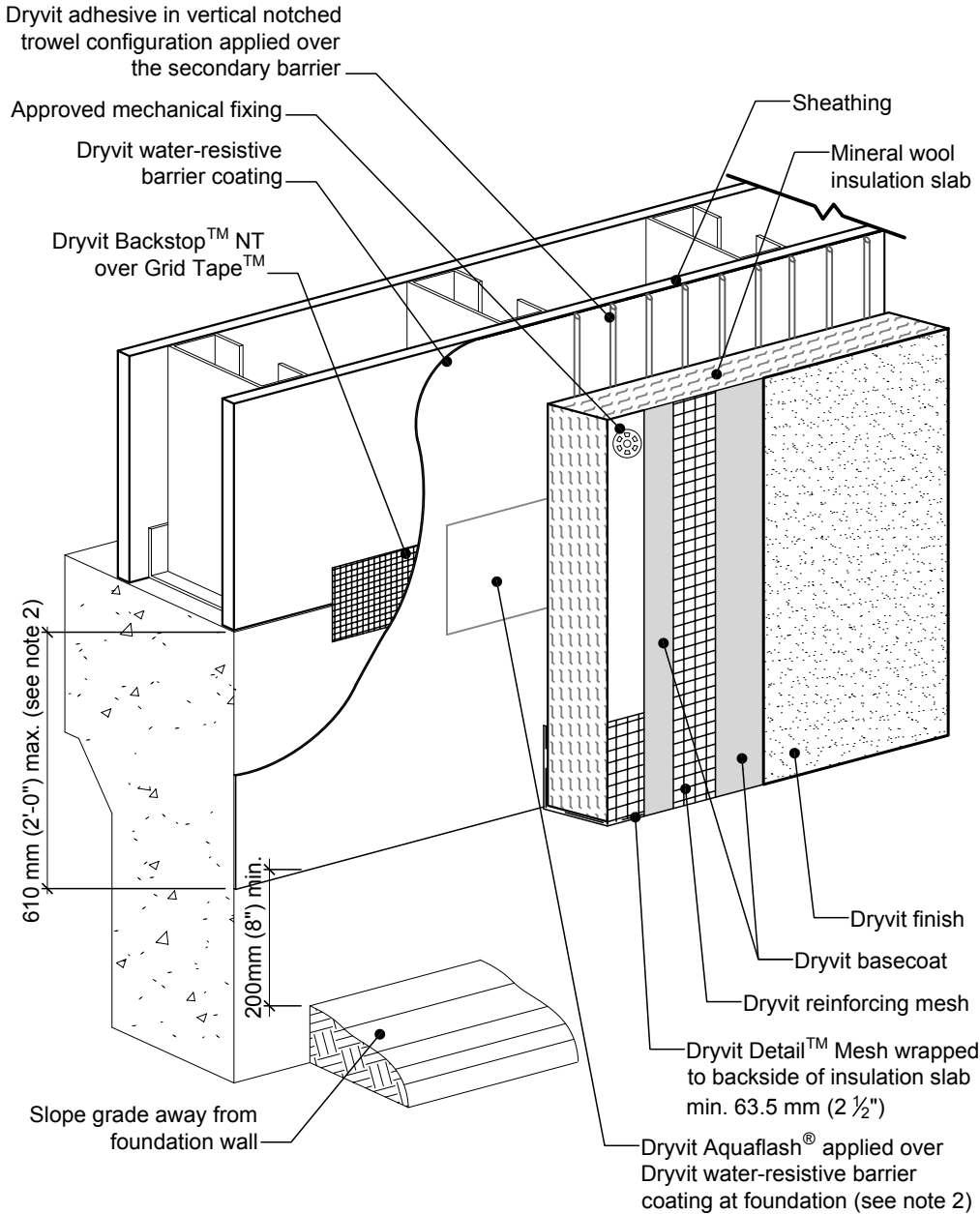

R-002-07-08

Foundation with Drainage Strip - Extended 2d View