



Construction Products Group



Otsulation[®] Mineral Wool Securock[®] ExoAir[®] 430 System

**A Non-Combustible Exterior Insulation and Finish System
with Moisture Drainage utilizing Mineral Wool Insulation**

DS1016

Otsulation[®] Mineral Wool Securock[®] ExoAir[®] 430 System Installation Details

Table of Contents

Detail



STANDARD IMPACT CONFIGURATION	OMW SE430 1
HIGH IMPACT CONFIGURATION	OMW SE430 2
PANEL JOINTS AND FASTENER TREATMENT	OMW SE430 3
MECHANICAL FASTENING - 6 PATTERN OPTION AND FASTENER TYPES	OMW SE430 4
MECHANICAL FASTENING - 9 PATTERN OPTION	OMW SE430 5
WASHER PLATE OPTIONS	OMW SE430 6
FIELD FABRICATED STARTER BOARD	OMW SE430 7
GRADE TERMINATION	OMW SE430 8
GRADE TERMINATION AT CONCRETE CURB	OMW SE430 9
GRADE TERMINATION AT ADA COMPLIANT SIDEWALK	OMW SE430 10
VULKEM EWS PEDESTRIAN AT DECK TO WALL TRANSITION	OMW SE430 11
VULKEM PEDESTRIAN AT DECK TO WALL TRANSITION	OMW SE430 12
INSIDE CORNER	OMW SE430 13
OUTSIDE CORNER	OMW SE430 14
OUTSIDE CORNER - HIGH IMPACT	OMW SE430 15
OUTSIDE CORNER - CORNER BEAD	OMW SE430 16
OUTSIDE CORNER - CORNER BEAD HIGH IMPACT	OMW SE430 17
MINERAL WOOL PREPARATION AT WALL PENETRATIONS	OMW SE430 18
WINDOW HEAD - CURTAIN WALL	OMW SE430 19
WINDOW JAMB - CURTAIN WALL	OMW SE430 20
WINDOW SILL - CURTAIN WALL	OMW SE430 21
WINDOW HEAD - STOREFRONT	OMW SE430 22
WINDOW JAMB - STOREFRONT	OMW SE430 23
WINDOW SILL - STOREFRONT	OMW SE430 24
WINDOW HEAD - FLANGED	OMW SE430 25
WINDOW JAMB - FLANGED	OMW SE430 26
WINDOW SILL - FLANGED	OMW SE430 27
TRANSITION AT SUSPENDED SOFFIT/VERTICAL WALL INTERSECTION	OMW SE430 28
TRANSITION AT SOFFIT/FASCIA INTERSECTION	OMW SE430 29
TRANSITION AT UNINSULATED SOFFIT/FASCIA INTERSECTION	OMW SE430 30
TERMINATION AT UNINSULATED SOFFIT VENT	OMW SE430 31
HORIZONTAL SLIP JOINT WITH WEEPS	OMW SE430 32
HORIZONTAL SLIP JOINT WITHOUT WEEPS	OMW SE430 33
HORIZONTAL JOINT AT SUBSTRATE CHANGE	OMW SE430 34
HORIZONTAL TERMINATION AT ADJACENT CLADDING	OMW SE430 35
THROUGH-WALL EXPANSION JOINT	OMW SE430 36
VERTICAL MINERAL WOOL EXPANSION JOINT	OMW SE430 37
VERTICAL MINERAL WOOL EXPANSION JOINT AT SUBSTRATE CHANGE	OMW SE430 38
VERTICAL TERMINATION AT ADJACENT CLADDING	OMW SE430 39
PENETRATION	OMW SE430 40
PACKAGED TERMINAL AIR CONDITIONER	OMW SE430 41
PACKAGED TERMINAL AIR CONDITIONER - FLANGED	OMW SE430 42
MISCELLANEOUS ATTACHMENT	OMW SE430 43
BALCONY RAILING	OMW SE430 44
TERMINATION AT WOOD FRAMED DECK - SECTION VIEW	OMW SE430 45
TERMINATION AT WOOD FRAMED DECK - PLAN VIEW	OMW SE430 46
AESTHETIC REVEALS	OMW SE430 47
MINERAL WOOL SHAPES	OMW SE430 48
PERPENDICULAR PARAPET WALL INTERSECTION - STEPS 1-4	OMW SE430 49
PERPENDICULAR PARAPET WALL INTERSECTION - STEPS 5-8	OMW SE430 50
TERMINATION AT PARAPET	OMW SE430 51
SLOPED ROOF	OMW SE430 52
ROOF SCUPPER PENETRATION	OMW SE430 53

NOTE:
 DRYVIT MAKES NO REPRESENTATION REGARDING CONFORMITY OF ITS SUGGESTIONS TO MODEL BUILDING CODES, ENGINEERING CRITERIA, SPECIFIC APPLICATIONS, OR PROJECT LOCATIONS. ALL COMPONENTS INDICATED IN ILLUSTRATIONS, AS WELL AS OTHERS THAT MAY BE REQUIRED FOR THE INTEGRITY OF THE SYSTEM SHALL BE DESIGNED, DETAILED, AND ENGINEERED BY REPRESENTATIVES OF THE ARCHITECT, OWNER, OR CONTRACTOR TO BE IN CONFORMANCE WITH MODEL CODES, ARCHITECTURAL, AND ENGINEERING REQUIREMENTS PERTAINING TO SPECIFIC BUILDING PROJECTS.

DRYVIT MAKES NO WARRANTY, EXPRESSED OR IMPLIED, AS TO THE ARCHITECTURAL DESIGN, ENGINEERING, OR WORKMANSHIP OF PROJECTS UTILIZING DRYVIT SYSTEMS OR PRODUCTS.

THE LIABILITIES OF DRYVIT SHALL BE AS STATED IN THE DRYVIT STANDARD WARRANTY. CONTACT DRYVIT FOR A FULL AND COMPLETE COPY OF THE WARRANTY.

Outsulation® Mineral Wool Securock® ExoAir® 430 System

 SECUROROCK EXOAIR® 430 <small>Technical Support: 800-229-2464</small>	Detail: Table of Contents			File Name: TOC
	Drawn by: HDE	Checked by: CB	Scale: NTS	
 <small>Dryvit Technical Support: 800-556-7152</small>	Revision #: 0	Revised by: NA	Date: 1/27/2026	
	<small>www.tremcocpg.com</small>			

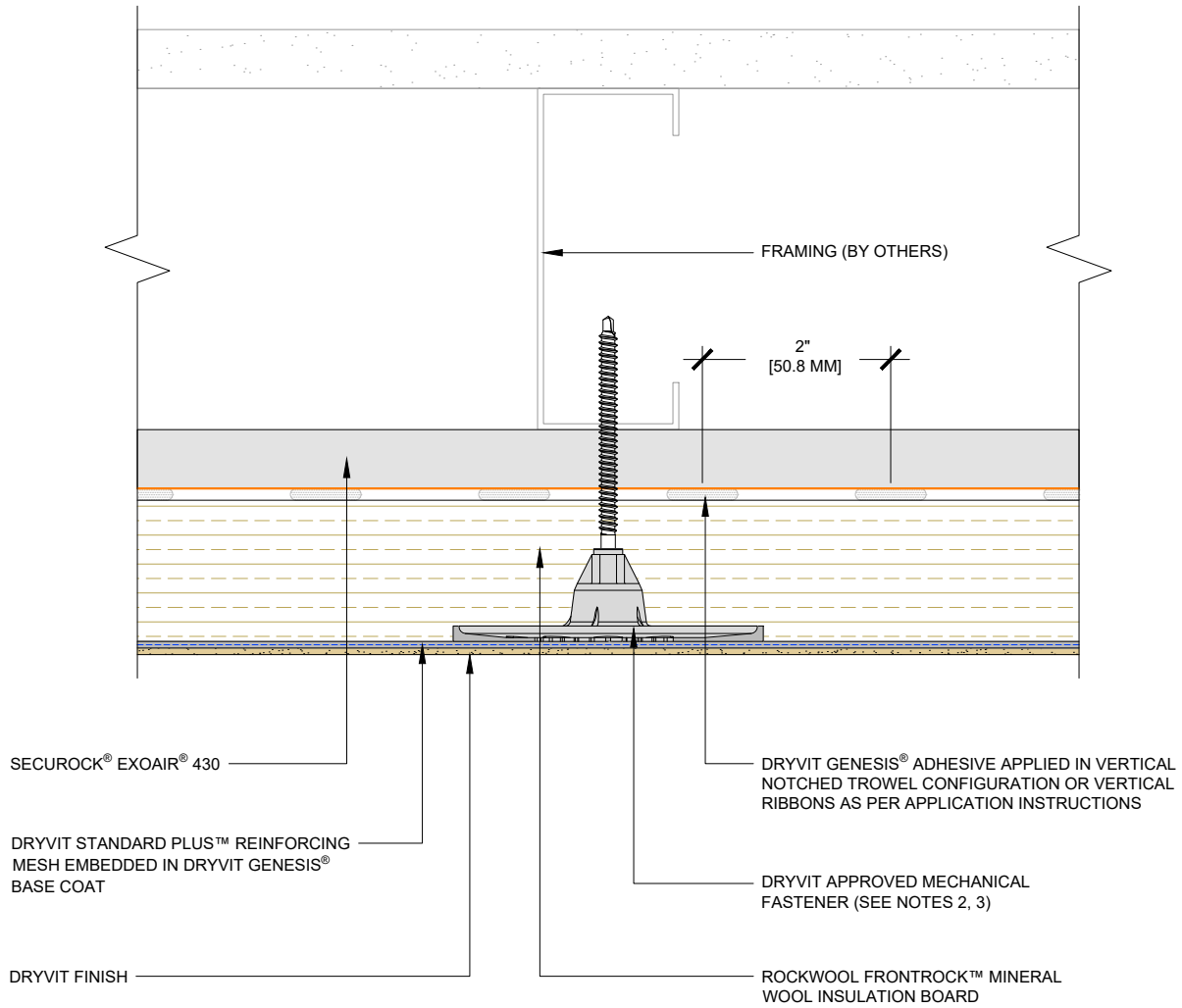

SECUROCK® EXOAIR® 430

DRYVIT STANDARD PLUS™ REINFORCING MESH EMBEDDED IN DRYVIT GENESIS® BASE COAT

DRYVIT FINISH

FRAMING (BY OTHERS)

2"
[50.8 MM]

DRYVIT GENESIS® ADHESIVE APPLIED IN VERTICAL NOTCHED TROWEL CONFIGURATION OR VERTICAL RIBBONS AS PER APPLICATION INSTRUCTIONS

DRYVIT APPROVED MECHANICAL FASTENER (SEE NOTES 2, 3)

ROCKWOOL FRONTROCK™ MINERAL WOOL INSULATION BOARD

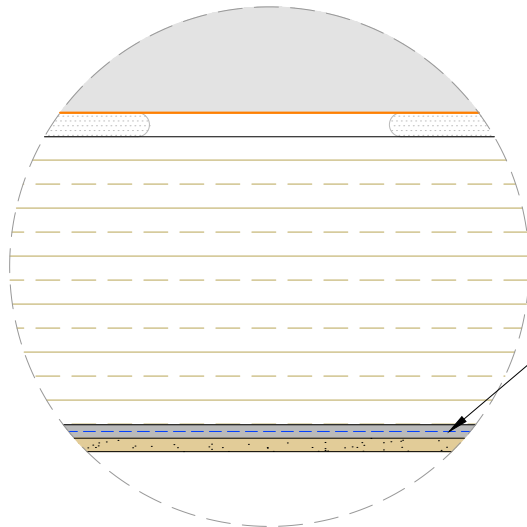

DRYVIT STANDARD PLUS™ REINFORCING MESH EMBEDDED IN DRYVIT GENESIS® BASE COAT

NOTES:

1. DRYVIT RECOMMENDS THAT GROUND FLOOR APPLICATIONS AND ALL FACADES EXPOSED TO ABNORMAL STRESS, HIGH TRAFFIC OR DELIBERATE IMPACT HAVE THE BASE COAT REINFORCED WITH PANZER® MESH PRIOR TO STANDARD PLUS™ MESH. LOCATION OF HIGH IMPACT ZONES SHOULD BE INDICATED ON CONTRACT DRAWINGS.
2. ALLOW ADHESIVE TO DRY IN ADVANCE OF INSTALLING FASTENERS. SPOT FASTENER/WASHER WITH DRYVIT GENESIS® BASE COAT. SUPPORT MINERAL WOOL INSULATION BOARD, AS REQUIRED, WHILE ADHESIVE DRIES.
3. REFER TO OMW SE430 4, OMW SE430 5, AND OMW SE430 6 FOR MECHANICAL FASTENER TYPE, LAYOUT, DIMENSIONS, AND WASHER PLATE OPTIONS.

This detail is for general informational purposes only. The project design professional determines, in its sole discretion, whether this detail or a functionally equivalent detail is best suited for the project with respect to any architecture, engineering, and design requirements, including any local building code requirements. If this document is not reviewed and the product is not approved for use by a licensed design professional, the customer agrees that the detail may contain substantive flaws requiring correction, and hereby releases Tremco CPG Inc. from any and all liability related to the design and installation of the product. This detail is subject to change without notice. Contact Tremco to ensure you have the most recent version.

Outsulation® Mineral Wool Securock® ExoAir® 430 System

<p>USG TREMCO SECUROCK EXOAIR® 430 Technical Support: 800-239-2464</p>	Detail: Standard Impact Configuration			File Name:
	Drawn by: HDE	Checked by: CB	Scale: 6" = 1'-0"	OMW SE430 1
<p>Dryvit Dryvit Technical Support: 800-556-7752</p>	Revision #: 0	Revised by: NA	Date: 1/27/2026	
www.tremcocpg.com				

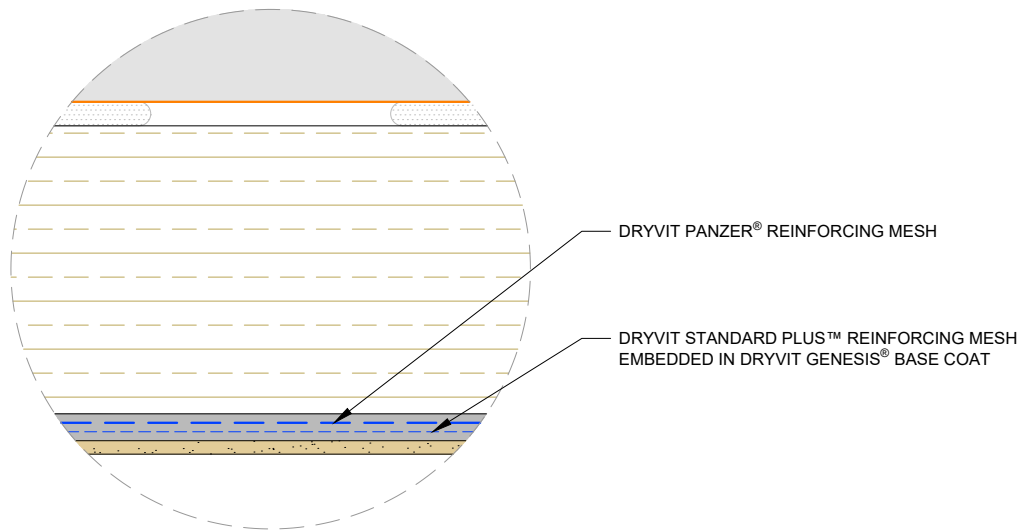
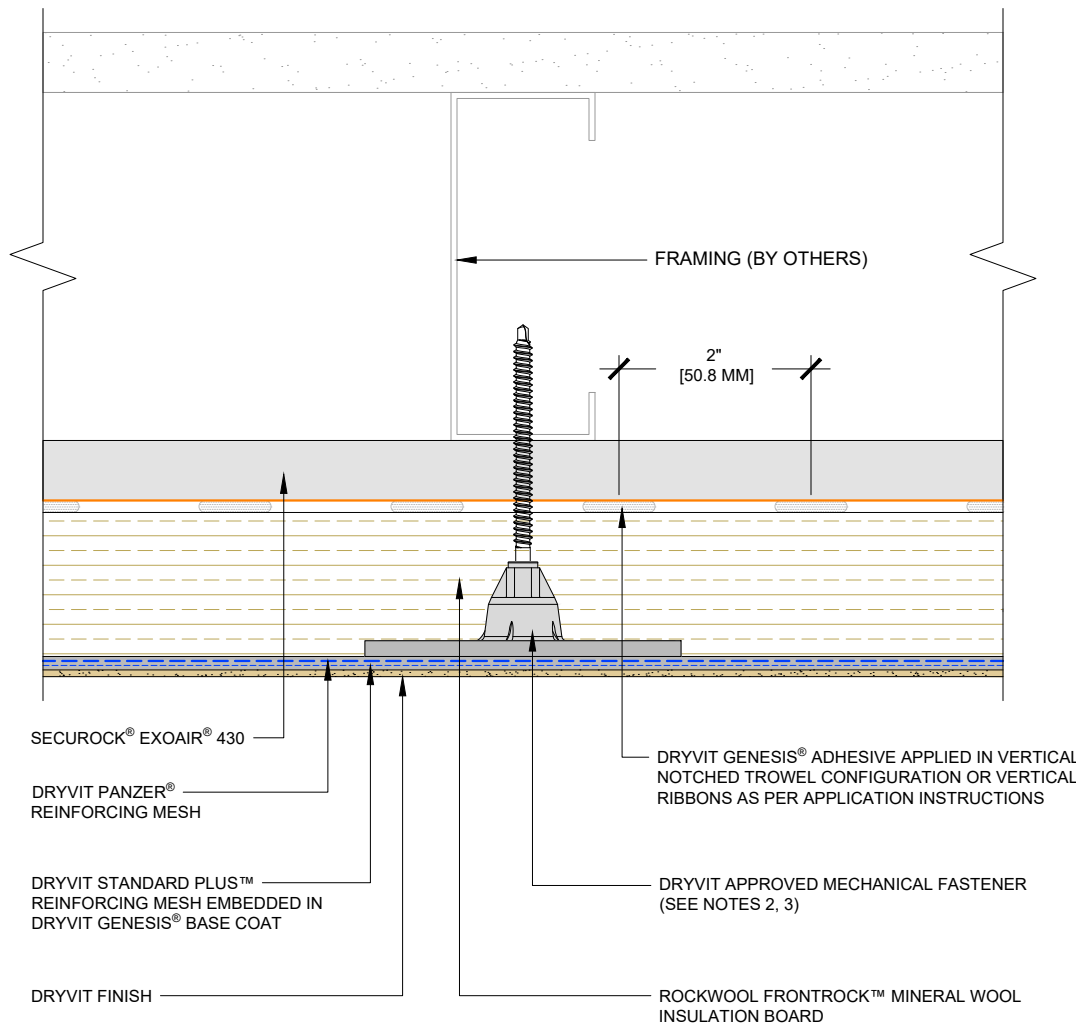

NOTES:

1. DRYVIT RECOMMENDS THAT GROUND FLOOR APPLICATIONS AND ALL FACADES EXPOSED TO ABNORMAL STRESS, HIGH TRAFFIC OR DELIBERATE IMPACT HAVE THE BASE COAT REINFORCED WITH PANZER® MESH PRIOR TO STANDARD PLUS™ MESH. LOCATION OF HIGH IMPACT ZONES SHOULD BE INDICATED ON CONTRACT DRAWINGS.
2. ALLOW ADHESIVE TO DRY IN ADVANCE OF INSTALLING FASTENERS. SPOT FASTENER/WASHER WITH DRYVIT GENESIS® BASE COAT. SUPPORT MINERAL WOOL INSULATION BOARD, AS REQUIRED, WHILE ADHESIVE DRIES.
3. REFER TO OMW SE430 4, OMW SE430 5, AND OMW SE430 6 FOR MECHANICAL FASTENER TYPE, LAYOUT, DIMENSIONS, AND WASHER PLATE OPTIONS.

This detail is for general informational purposes only. The project design professional determines, in its sole discretion, whether this detail or a functionally equivalent detail is best suited for the project with respect to any architecture, engineering, and design requirements, including any local building code requirements. If this document is not reviewed and the product is not approved for use by a licensed design professional, the customer agrees that the detail may contain substantive flaws requiring correction, and hereby releases Tremco CPG Inc. from any and all liability related to the design and installation of the product. This detail is subject to change without notice. Contact Tremco to ensure you have the most recent version.

Outsulation® Mineral Wool Securock® ExoAir® 430 System

 SECUROCK EXOAIR 430 <small>Technical Support: 800-239-2464</small>	Detail: High Impact Configuration			File Name:
	Drawn by: HDE	Checked by: CB	Scale: 6" = 1'-0"	OMW SE430 2
 <small>Dryvit Technical Support: 800-556-7752</small>	Revision #: 0	Revised by: NA	Date: 1/27/2026	
	<small>www.tremcocpg.com</small>			

DRYVIT/TREMCO LIQUID
FLASHING AT BOARD JOINTS
(SEE NOTES 1, 2)

DRYVIT/TREMCO LIQUID
FLASHING AT FASTENERS
(SEE NOTES 1, 2)

SECUROCK® EXOAIR® 430

DRYVIT/TREMCO LIQUID
FLASHING AT OUTSIDE CORNERS
(SEE NOTES 1, 2)

CANT BEAD OF TREMCO SEALANT
AT INSIDE CORNERS
(SEE NOTES 1, 2)



FRAMING
(BY OTHERS)

NOTES:

1. APPLY TREMCO DYMONIC® 100 OR TREMCO EXOAIR® DUALFLASH™.
2. REFER TO PRODUCT DATA SHEETS FOR SPECIFIC APPLICATION METHODS.

This detail is for general informational purposes only. The project design professional determines, in its sole discretion, whether this detail or a functionally equivalent detail is best suited for the project with respect to any architecture, engineering, and design requirements, including any local building code requirements. If this document is not reviewed and the product is not approved for use by a licensed design professional, the customer agrees that the detail may contain substantive flaws requiring correction, and hereby releases Tremco CPG Inc. from any and all liability related to the design and installation of the product. This detail is subject to change without notice. Contact Tremco to ensure you have the most recent version.

Outsulation® Mineral Wool Securock® ExoAir® 430 System

 <p>USG TREMCO SECUROCK EXOAIR 430 Technical Support: 800-239-2464</p>	Detail: Panel Joints and Fastener Treatment			File Name:
	Drawn by: HDE	Checked by: CB	Scale: 6" = 1'-0"	OMW SE430 3
 <p>Dryvit Dryvit Technical Support: 800-456-7752</p>	Revision #: 0	Revised by: NA	Date: 1/27/2026	
	www.tremcocpg.com			

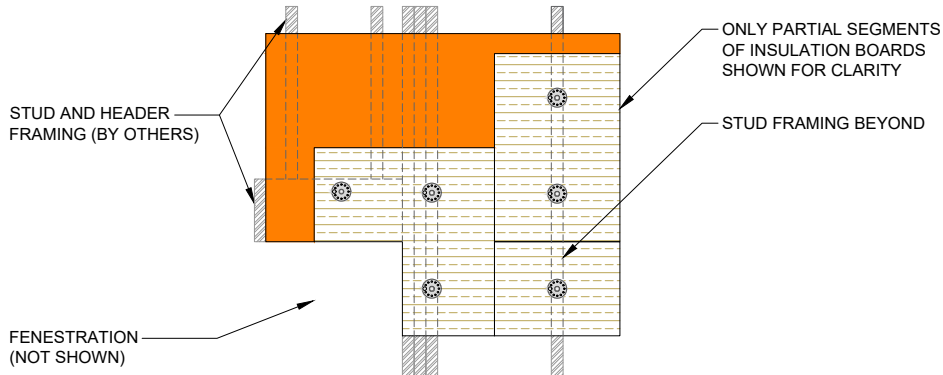
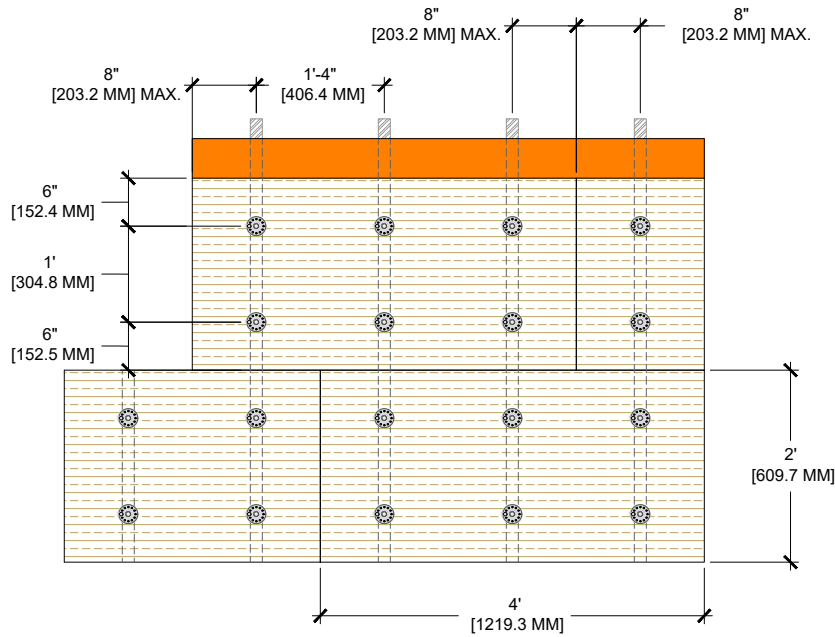

TABLE 1 - FASTENER REQUIREMENT PER MINERAL WOOL TYPE, THICKNESS, AND FASTENER PATTERN

MINERAL WOOL TYPE	MINIMUM MINERAL WOOL THICKNESS	SCREW FASTENER/ WASHER PLATE	FASTENERS/2' X 4' BOARD
DUAL DENSITY (DD)	2 1/2" [63.5 MM]	EJOT DABO SCREW TKR-4-4.8 / EJOT WASHER SBH-T 2G 60/25	6 OR 9
MONO DENSITY (MD)	1 1/2" [38.1 MM]		6 OR 9
DUAL DENSITY (DD)	2 1/2" [63.5 MM]	MIN #8 CORROSION RESISTANT STEEL SCREWS / WIND-DEVIL 2 WASHER PLATE	9
MONO DENSITY (MD)	1 1/2" [38.1 MM]		9
DUAL DENSITY (DD)	3" [76.2 MM]	EJOT DABO SCREW TKR-4-4.8 / EJOT WASHER STR-H OR EJOT STR U 2G / EJOT WASHER VT 2G	6 OR 9
MONO DENSITY (MD)	3" [76.2 MM]		6 OR 9

NOTES:

- DESIGN PROFESSIONAL OF RECORD SHALL BE SOLELY RESPONSIBLE FOR INTERPRETATION AND STRUCTURAL DESIGN BASED ON SPECIFIC PROJECT REQUIREMENTS. SEE DS982 FOR WIND LOAD DESIGN DATA.
- MINERAL WOOL INSULATION INSTALLATION INCLUDES BOTH PRIMARY MECHANICAL ATTACHMENT AND SUPPLEMENTAL VERTICAL NOTCH TROWEL ADHESIVE.
- AT 2 1/2" [63.5 MM] OR LESS THICKNESS, DO NOT USE COUNTERSUNK FASTENERS.
- FASTENER SHALL BE EJOT STR U 2G PRE-ASSEMBLED SCREW FASTENER AND WASHER WITH TUBE EXPANSION ANCHOR COMBINATION OR WIND-LOCK MT SERIES PRE-ASSEMBLED SCREW FASTENER AND WASHER PLATE WHEN USED OVER CONCRETE OR CMU MASONRY SUBSTRATES. FOR COUNTERSUNK APPLICATIONS, UTILIZE EJOTHERM STR MINERAL WOOL PLUG. COORDINATE AND INSTALL WITH PROPER PRE-DRILLING, AS REQUIRED.

- DISTANCE BETWEEN CENTER OF WASHER AND EDGE OF MINERAL WOOL BOARD SHALL BE NO LESS THAN 4" [101.6 MM]. COORDINATE LAYOUT OF MINERAL WOOL WITH FRAMING ELEMENTS. PROVIDE ADDITIONAL STUDS AND/OR LIGHT GAUGE STRAPPING, AS REQUIRED.
- REFER TO OMW SE430 5 AND OMW SE430 6 FOR ADDITIONAL MECHANICAL FASTENER LAYOUT AND WASHER PLATE OPTIONS.
- ADDITIONAL FRAMING MEMBERS MAY BE REQUIRED TO ACCOMMODATE MECHANICAL FASTENER LAYOUT AND DIMENSIONAL REQUIREMENTS. COORDINATE WITH FRAMING SUB-CONTRACTOR TO ACCOMMODATE THE THE REQUIRED FASTENERS AND THE DISTANCES TO EDGE OF BOARD.

This detail is for general informational purposes only. The project design professional determines, in its sole discretion, whether this detail or a functionally equivalent detail is best suited for the project with respect to any architecture, engineering, and design requirements, including any local building code requirements. If this document is not reviewed and the product is not approved for use by a licensed design professional, the customer agrees that the detail may contain substantive flaws requiring correction, and hereby releases Tremco CPG Inc. from any and all liability related to the design and installation of the product. This detail is subject to change without notice. Contact Tremco to ensure you have the most recent version.

Outsulation® Mineral Wool Securock® ExoAir® 430 System

 SECUROCK EXOAIR® 430 <small>Technical Support: 800-239-2464</small>	Detail: Mechanical Fastening - 6 Pattern Option and Fastener Types			File Name:	 OMW SE430 4 Construction Products Group
	 <small>Dryvit Technical Support: 800-656-7152</small>	Drawn by: HDE	Checked by: CB	Scale: 1/2" = 1'-0"	
	Revision #: 0	Revised by: NA	Date: 1/27/2026		
<small>www.tremcocpg.com</small>					

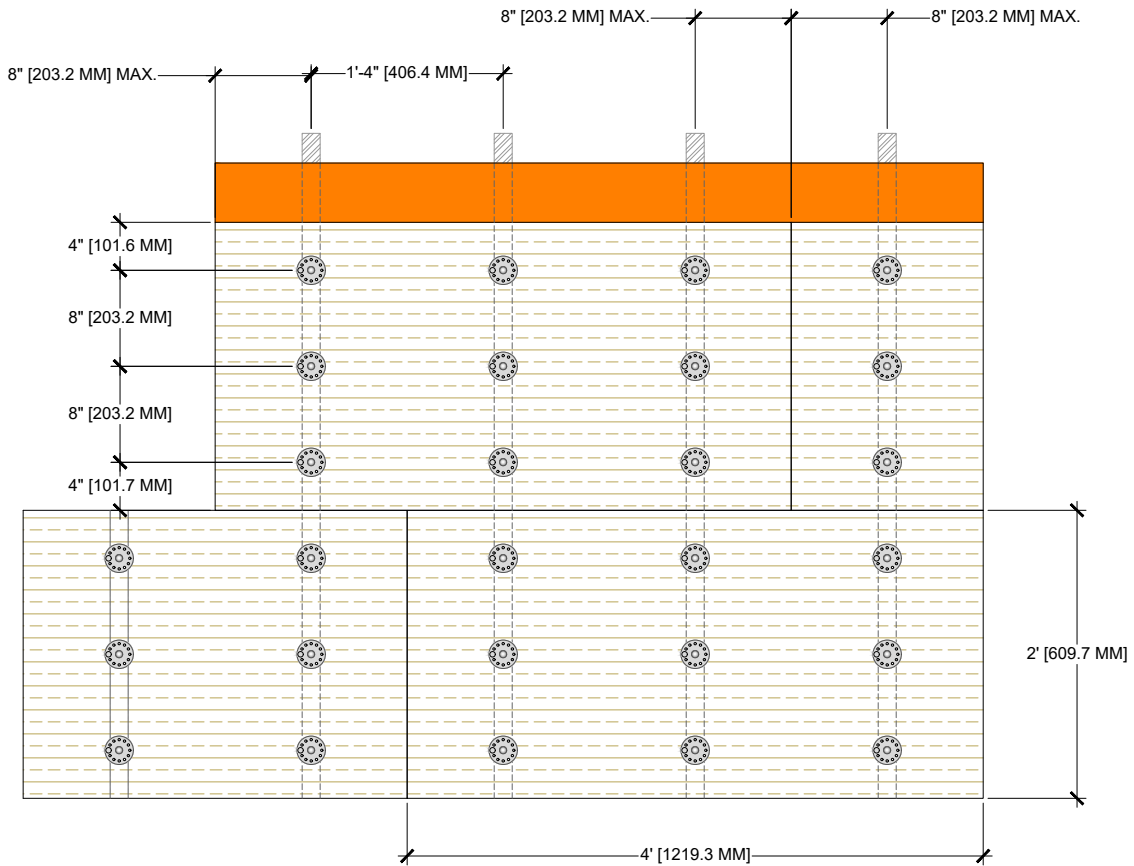



NOTES:

1. REFER TO OMW SE430 4 AND OMW SE430 6 FOR ADDITIONAL MECHANICAL FASTENER LAYOUT, DIMENSIONS, AND WASHER PLATE OPTIONS.
2. REFER TO DS982 FOR FASTENER SPECIFICATION AND WIND LOAD DESIGN DATA.
3. STRUCTURAL ENGINEER SHALL DETERMINE INCREASED WIND LOAD CAPACITY USING ENGINEERING JUDGEMENT WHEN ADDITIONAL FASTENERS ARE USED AS ILLUSTRATED.
4. ADDITIONAL FRAMING MEMBERS MAY BE REQUIRED TO ACCOMMODATE MECHANICAL FASTENER LAYOUT AND DIMENSIONAL REQUIREMENTS. COORDINATE WITH FRAMING SUB-CONTRACTOR TO ACCOMMODATE THE REQUIRED FASTENERS AND THE DISTANCES TO EDGE OF BOARD.

This detail is for general informational purposes only. The project design professional determines, in its sole discretion, whether this detail or a functionally equivalent detail is best suited for the project with respect to any architecture, engineering, and design requirements, including any local building code requirements. If this document is not reviewed and the product is not approved for use by a licensed design professional, the customer agrees that the detail may contain substantive flaws requiring correction, and hereby releases Tremco CPG Inc. from any and all liability related to the design and installation of the product. This detail is subject to change without notice. Contact Tremco to ensure you have the most recent version.

Outsulation® Mineral Wool Securock® ExoAir® 430 System

 SECUROCK EXOAIR® 430 <small>Technical Support: 800-239-2464</small>	Detail: Mechanical Fastening - 9 Pattern Option			File Name:
	Drawn by: HDE	Checked by: CB	Scale: 3/4" = 1'-0"	OMW SE430 5
Revision #: 0	Revised by: NA	Date: 1/27/2026		
 <small>Dryvit Technical Support: 800-556-7752</small>	<small>www.tremcocpg.com</small>			

SURFACE FLUSH WASHER

EJOT SBH-T 2G
WASHER

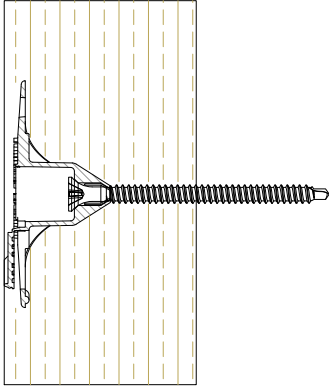

EJOT STR U 2G
WASHER

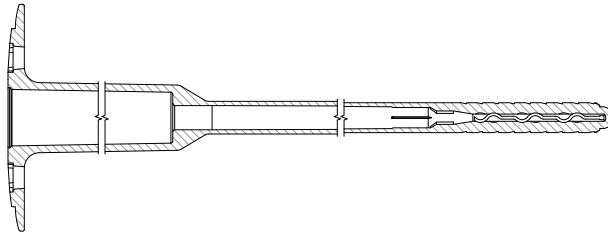

WIND-LOCK WIND-DEVIL 2
WASHER

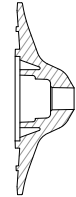

COUNTERSUNK WASHER AND THERMAL PLUG

EJOT STR-H
WASHER

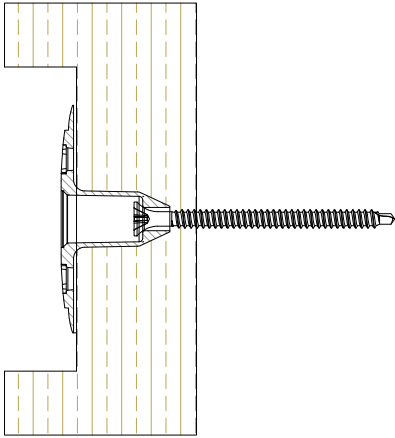

MINERAL WOOL THERMAL PLUG



EJOT STR U 2G
WASHER

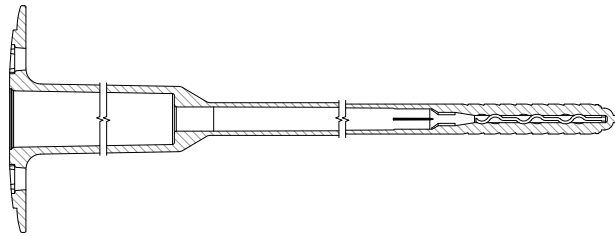

EJOT STR U 2G
WASHER

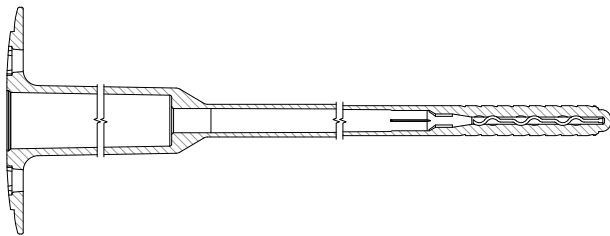

EJOT STR U 2G
WASHER

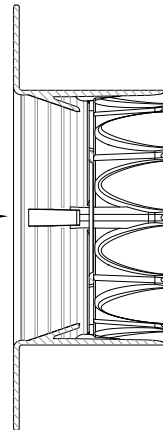

NOTES:

- REFER TO OMW SE430 4 AND OMW SE430 5 FOR MECHANICAL FASTENER TYPE, LAYOUTS, AND DIMENSIONS.
- REFER TO DS982 FOR FASTENER SPECIFICATION AND WIND LOAD DESIGN DATA.

This detail is for general informational purposes only. The project design professional determines, in its sole discretion, whether this detail or a functionally equivalent detail is best suited for the project with respect to any architecture, engineering, and design requirements, including any local building code requirements. If this document is not reviewed and the product is not approved for use by a licensed design professional, the customer agrees that the detail may contain substantive flaws requiring correction, and hereby releases Tremco CPG Inc. from any and all liability related to the design and installation of the product. This detail is subject to change without notice. Contact Tremco to ensure you have the most recent version.

Outsulation® Mineral Wool Securock® ExoAir® 430 System

 SECUROCK EXOAIR 430 <small>Technical Support: 800-239-2464</small>	Detail: Washer Plate Options			File Name:
	Drawn by: HDE	Checked by: CB	Scale: 6" = 1'-0"	OMW SE430 6
 <small>Dryvit Technical Support: 800-656-7752</small>	Revision #: 0	Revised by: NA	Date: 1/27/2026	
<small>www.tremcocpg.com</small>				

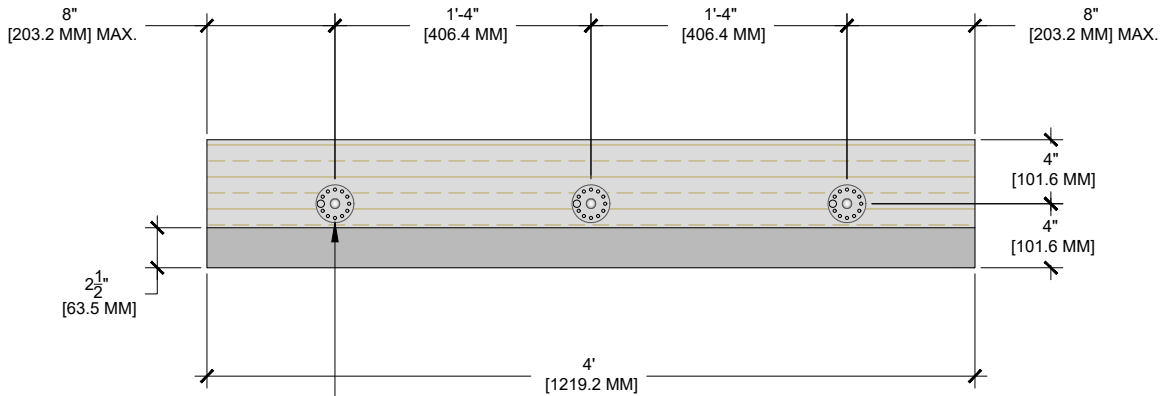

DRYVIT APPROVED MECHANICAL FASTENER (REFER TO OMW SE430 4, OMW SE430 5, OMW SE430 6)

SCALE: 1" = 1'-0"

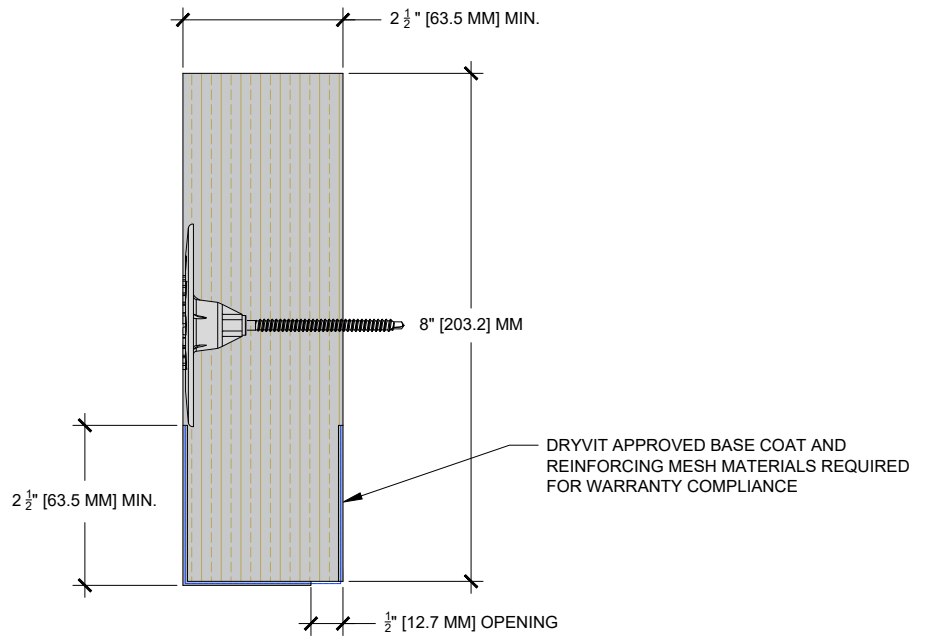

SCALE: 1'-0" = 3"

NOTES:

1. PROVIDE ONE FASTENER PER STUD TO SECURE STARTER BOARD COMPONENTS.
2. SEALANT JOINTS SHALL BE DESIGNED AND INSTALLED AS TO NOT BLOCK OPENING AT BACK OF SYSTEM (NOT SHOWN).

This detail is for general informational purposes only. The project design professional determines, in its sole discretion, whether this detail or a functionally equivalent detail is best suited for the project with respect to any architecture, engineering, and design requirements, including any local building code requirements. If this document is not reviewed and the product is not approved for use by a licensed design professional, the customer agrees that the detail may contain substantive flaws requiring correction, and hereby releases Tremco CPG Inc. from any and all liability related to the design and installation of the product. This detail is subject to change without notice. Contact Tremco to ensure you have the most recent version.

Outsulation® Mineral Wool Securock® ExoAir® 430 System

<p>USG TREMCO SECUROCK EXOAIR® 430 Technical Support: 800-239-2464</p>	Detail: Field Fabricated Starter Board			File Name:
	Drawn by: HDE	Checked by: CB	Scale: AS NOTED	OMW SE430 7
<p>Dryvit Dryvit Technical Support: 800-456-7752</p>	Revision #: 0	Revised by: NA	Date: 1/27/2026	
	www.tremcocpg.com			

ROCKWOOL FRONTROCK™ MINERAL WOOL INSULATION BOARD

FRAMING (BY OTHERS)

SECUROCK® EXOAIR® 430

DRYVIT STANDARD PLUS™ REINFORCING MESH EMBEDDED IN DRYVIT GENESIS® BASE COAT

BACKER ROD (BY OTHERS)

DRYVIT/TREMCO LIQUID FLASHING (SEE NOTES 5, 6)

DRYVIT APPROVED MECHANICAL FASTENER (SEE NOTES 2, 3, 4)

DRYVIT/TREMCO AIR/WATER-RESISTIVE BARRIER COATING (SEE NOTES 5, 7)

DRYVIT GENESIS® ADHESIVE APPLIED IN VERTICAL NOTCHED TROWEL CONFIGURATION OR VERTICAL RIBBONS AS PER APPLICATION INSTRUCTIONS

DRYVIT FINISH

MINERAL WOOL STARTER BOARD (SEE OMW SE430 7)

SLOPE GRADE AWAY FROM FOUNDATION WALL

6" [152.4 MM] MIN.

2'-0" [609.6] MAX. (SEE NOTE 8)

FILL JOINT FLUSH TO PLANE OF SHEATHING WITH TREMCO SEALANT (SEE NOTES 5, 6)

TREMCO SEALANT OPTION

NOTES:

1. DRYVIT RECOMMENDS THAT GROUND FLOOR APPLICATIONS AND ALL FACADES EXPOSED TO ABNORMAL STRESS, HIGH TRAFFIC OR DELIBERATE IMPACT HAVE THE BASE COAT REINFORCED WITH PANZER® MESH PRIOR TO STANDARD PLUS™ MESH. LOCATION OF HIGH IMPACT ZONES SHOULD BE INDICATED ON CONTRACT DRAWINGS.
2. ALLOW ADHESIVE TO DRY IN ADVANCE OF INSTALLING FASTENERS. SPOT FASTENER/WASHER WITH DRYVIT GENESIS® BASE COAT. SUPPORT INSULATION BOARD, AS REQUIRED, WHILE ADHESIVE DRIES.
3. REFER TO OMW SE430 4, OMW SE430 5, AND OMW SE430 6 FOR MECHANICAL FASTENER TYPE, LAYOUT, DIMENSIONS, AND WASHER PLATE OPTIONS.
4. ADDITIONAL FRAMING MEMBERS MAY BE REQUIRED TO ACCOMMODATE MECHANICAL FASTENER LAYOUT AND DIMENSIONAL REQUIREMENTS. COORDINATE WITH FRAMING SUB-CONTRACTOR TO ACCOMMODATE THE REQUIRED FASTENERS AND THE DISTANCES TO EDGE OF BOARD.
5. REFER TO PRODUCT DATA SHEETS FOR SPECIFIC APPLICATION METHODS.
6. APPLY TREMCO DYMONIC® 100 OR TREMCO EXOAIR DUALFLASH® AT SUBSTRATE TRANSITION.
7. APPLY DRYVIT BACKSTOP® NTX OR TREMCO EXOAIR® 230.
8. EXPANSION JOINT IS REQUIRED ALONG TOP OF FOUNDATION IF 2'-0" [609.6] DIMENSION IS EXCEEDED.

This detail is for general informational purposes only. The project design professional determines, in its sole discretion, whether this detail or a functionally equivalent detail is best suited for the project with respect to any architecture, engineering, and design requirements, including any local building code requirements. If this document is not reviewed and the product is not approved for use by a licensed design professional, the customer agrees that the detail may contain substantive flaws requiring correction, and hereby releases Tremco CPG Inc. from any and all liability related to the design and installation of the product. This detail is subject to change without notice. Contact Tremco to ensure you have the most recent version.

Outsulation® Mineral Wool Securock® ExoAir® 430 System

Detail: Grade Termination

File Name:

Drawn by: HDE

Checked by: CB

Scale: 6" = 1'-0"

OMW SE430 8

Revision #: 0

Revised by: NA

Date: 1/27/2026



www.tremcocpg.com

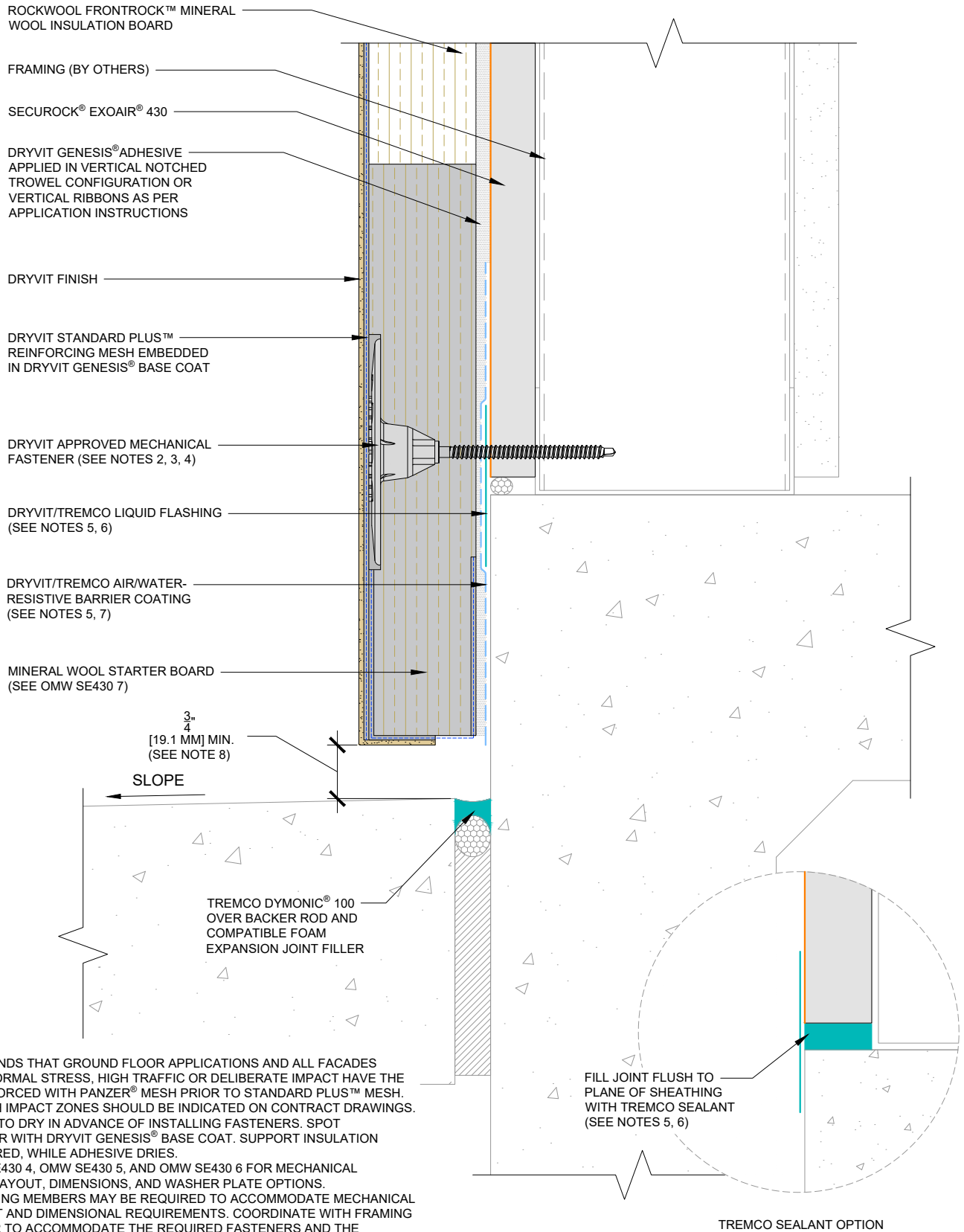

NOTES:

1. DRYVIT RECOMMENDS THAT GROUND FLOOR APPLICATIONS AND ALL FACADES EXPOSED TO ABNORMAL STRESS, HIGH TRAFFIC OR DELIBERATE IMPACT HAVE THE BASE COAT REINFORCED WITH PANZER® MESH PRIOR TO STANDARD PLUS™ MESH. LOCATION OF HIGH IMPACT ZONES SHOULD BE INDICATED ON CONTRACT DRAWINGS.
2. ALLOW ADHESIVE TO DRY IN ADVANCE OF INSTALLING FASTENERS. SPOT FASTENER/WASHER WITH DRYVIT GENESIS® BASE COAT. SUPPORT INSULATION BOARD, AS REQUIRED, WHILE ADHESIVE DRIES.
3. REFER TO OMW SE430 4, OMW SE430 5, AND OMW SE430 6 FOR MECHANICAL FASTENER TYPE, LAYOUT, DIMENSIONS, AND WASHER PLATE OPTIONS.
4. ADDITIONAL FRAMING MEMBERS MAY BE REQUIRED TO ACCOMMODATE MECHANICAL FASTENER LAYOUT AND DIMENSIONAL REQUIREMENTS. COORDINATE WITH FRAMING SUB-CONTRACTOR TO ACCOMMODATE THE REQUIRED FASTENERS AND THE DISTANCES TO EDGE OF BOARD.
5. REFER TO PRODUCT DATA SHEETS FOR SPECIFIC APPLICATION METHODS.
6. APPLY TREMCO DYMONIC® 100 OR TREMCO EXOAIR DUALFLASH® AT SUBSTRATE TRANSITION.
7. APPLY DRYVIT BACKSTOP® NTX OR TREMCO EXOAIR® 230.
8. TO PREVENT DEBRIS ACCUMULATION, IT IS RECOMMENDED TO TERMINATE THE SYSTEM 2" [50.8 MM] ABOVE SIDEWALK.

FILL JOINT FLUSH TO PLANE OF SHEATHING WITH TREMCO SEALANT (SEE NOTES 5, 6)

TREMCO SEALANT OPTION

This detail is for general informational purposes only. The project design professional determines, in its sole discretion, whether this detail or a functionally equivalent detail is best suited for the project with respect to any architecture, engineering, and design requirements, including any local building code requirements. If this document is not reviewed and the product is not approved for use by a licensed design professional, the customer agrees that the detail may contain substantive flaws requiring correction, and hereby releases Tremco CPG Inc. from any and all liability related to the design and installation of the product. This detail is subject to change without notice. Contact Tremco to ensure you have the most recent version.

Outsulation® Mineral Wool Securock® ExoAir® 430 System

<p>USG TREMCO SECUROCK EXOAIR® 430 Technical Support: 800-239-2464</p>	Detail: Grade Termination at Concrete Curb			File Name:
	Drawn by: HDE	Checked by: CB	Scale: 6" = 1'-0"	OMW SE430 9
<p>Dryvit Dryvit Technical Support: 800-556-7752</p>	Revision #: 0	Revised by: NA	Date: 5/7/2026	
www.tremcocpg.com				

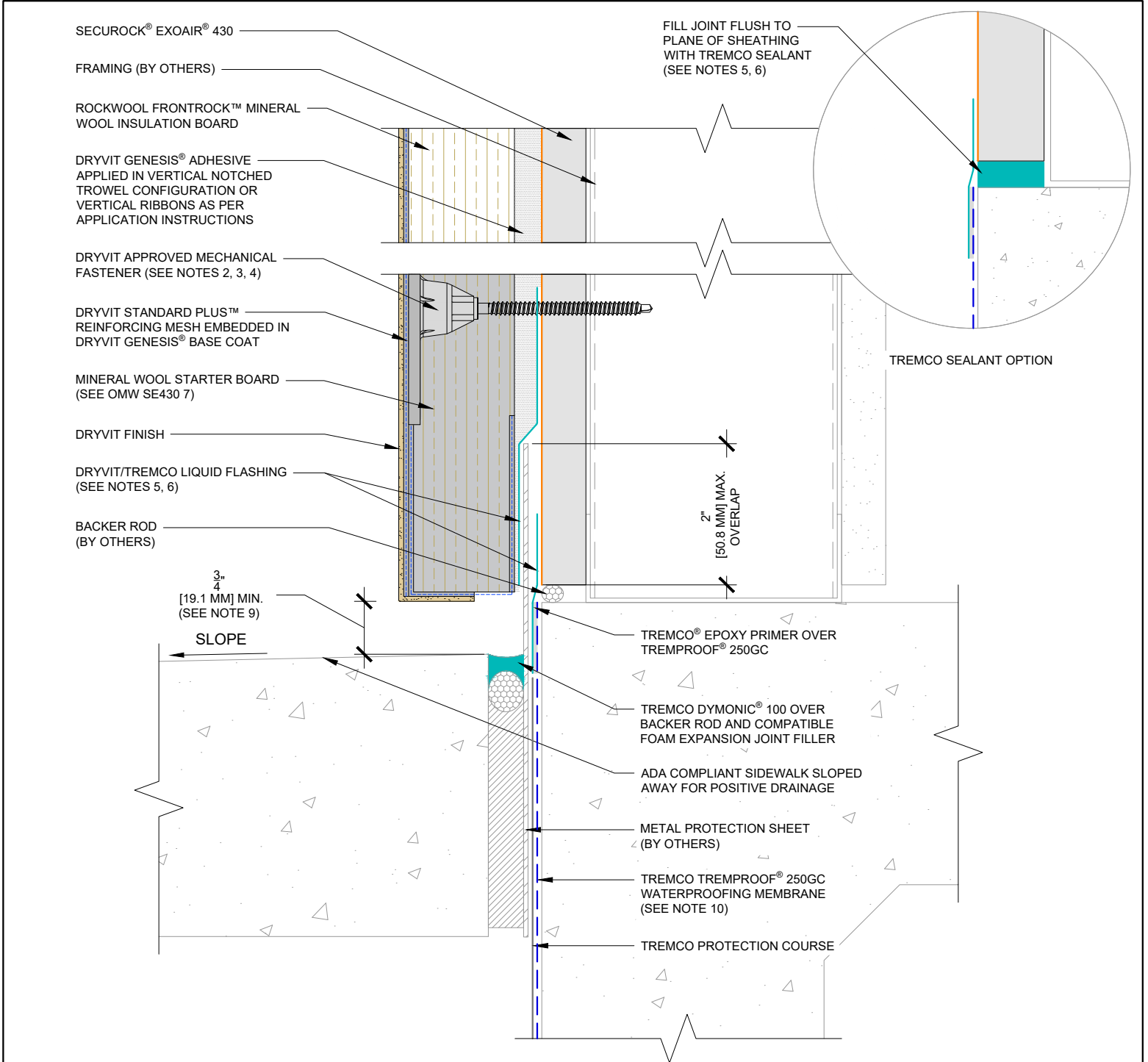

NOTES:

1. DRYVIT RECOMMENDS THAT GROUND FLOOR APPLICATIONS AND ALL FACADES EXPOSED TO ABNORMAL STRESS, HIGH TRAFFIC OR DELIBERATE IMPACT HAVE THE BASE COAT REINFORCED WITH PANZER® MESH PRIOR TO STANDARD PLUS™ MESH. LOCATION OF HIGH IMPACT ZONES SHOULD BE INDICATED ON CONTRACT DRAWINGS.
2. ALLOW ADHESIVE TO DRY IN ADVANCE OF INSTALLING FASTENERS. SPOT FASTENER/WASHER WITH DRYVIT GENESIS® BASE COAT. SUPPORT MINERAL WOOL INSULATION BOARD, AS REQUIRED, WHILE ADHESIVE DRIES.
3. REFER TO OMW SE430 4, OMW SE430 5, AND OMW SE430 6 FOR MECHANICAL FASTENER TYPE, LAYOUT, DIMENSIONS, AND WASHER PLATE OPTIONS.
4. ADDITIONAL FRAMING MEMBERS MAY BE REQUIRED TO ACCOMMODATE MECHANICAL FASTENER LAYOUT AND DIMENSIONAL REQUIREMENTS. COORDINATE WITH FRAMING SUB-CONTRACTOR TO ACCOMMODATE THE REQUIRED FASTENERS AND THE DISTANCES TO EDGE OF BOARD.
5. REFER TO PRODUCT DATA SHEETS FOR SPECIFIC APPLICATION METHODS.
6. APPLY TREMCO DYMONIC® 100 OR TREMCO EXOAIR DUALFLASH® AT SUBSTRATE TRANSITION.
7. INCORPORATE MEASURES TO PROTECT STRUCTURE FROM MOISTURE INTRUSION, DAMPNESS, AND FROST HEAVE.
8. USE OF THIS DETAIL IS LIMITED TO SLAB-ON-GRADE APPLICATIONS.
9. TO PREVENT DEBRIS ACCUMULATION, IT IS RECOMMENDED TO TERMINATE SYSTEM 2" [50.8 MM] ABOVE SIDEWALK.
10. BASIS OF DETAIL DESIGN IS TREMCO TREMPROOF® 250GC. CONTACT DRYVIT ENGINEERING WHEN A DIFFERENT TREMCO WATERPROOFING SYSTEM IS SPECIFIED. IF A NON-TREMCO WATERPROOFING MEMBRANE IS USED, VERIFY COMPATIBILITY BETWEEN DRYVIT/TREMCO WATER-RESISTIVE BARRIER MEMBRANE AND WATERPROOFING.

This detail is for general informational purposes only. The project design professional determines, in its sole discretion, whether this detail or a functionally equivalent detail is best suited for the project with respect to any architecture, engineering, and design requirements, including any local building code requirements. If this document is not reviewed and the product is not approved for use by a licensed design professional, the customer agrees that the detail may contain substantive flaws requiring correction, and hereby releases Tremco CPG Inc. from any and all liability related to the design and installation of the product. This detail is subject to change without notice. Contact Tremco to ensure you have the most recent version.

Outsulation® Mineral Wool Securock® ExoAir® 430 System

<p>SECUROCK EXOAIR 430 Technical Support: 800-232-2464</p> <p>Dryvit Technical Support: 800-556-7152</p>	Detail: Grade Termination at ADA Compliant Sidewalk			File Name:
	Drawn by: HDE	Checked by: CB	Scale: 6" = 1'-0"	OMW SE430 10
Revision #: 0	Revised by: NA	Date: 1/27/2026		



ROCKWOOL FRONTROCK™ MINERAL WOOL INSULATION BOARD

FRAMING (BY OTHERS)

SECUROCK® EXOAIR® 430

DRYVIT GENESIS® ADHESIVE APPLIED IN VERTICAL NOTCHED TROWEL CONFIGURATION OR VERTICAL RIBBONS AS PER APPLICATION INSTRUCTIONS

DRYVIT APPROVED MECHANICAL FASTENER (SEE NOTES 2, 3, 4)

DRYVIT STANDARD PLUS™ REINFORCING MESH EMBEDDED IN DRYVIT GENESIS® BASE COAT

MINERAL WOOL STARTER BOARD (SEE OMW SE430 7)

DRYVIT FINISH

TREMCO® PUMA BC R*

TREMCO® PUMA TC*

TREMCO® PUMA TC* W/ AGGREGATE FULLY LOADED

TREMCO® PUMA BC*

TREMCO® PUMA PRIMER*

DRYVIT/TREMCO LIQUID FLASHING (SEE NOTES 5, 6)

METAL FLASHING (BY OTHERS)

TREMCO DYMONIC® 100

2" [50.5 MM] MIN.

SLOPE CONCRETE DECK SURFACE AWAY FROM VERTICAL WALL

NOTES:

1. DRYVIT RECOMMENDS THAT GROUND FLOOR APPLICATIONS AND ALL FACADES EXPOSED TO ABNORMAL STRESS, HIGH TRAFFIC OR DELIBERATE IMPACT HAVE THE BASE COAT REINFORCED WITH PANZER® MESH PRIOR TO STANDARD PLUS™ MESH. LOCATION OF HIGH IMPACT ZONES SHOULD BE INDICATED ON CONTRACT DRAWINGS.
2. ALLOW ADHESIVE TO DRY IN ADVANCE OF INSTALLING FASTENERS. SPOT FASTENER/WASHER WITH DRYVIT GENESIS® BASE COAT. SUPPORT MINERAL WOOL INSULATION BOARD, AS REQUIRED, WHILE ADHESIVE DRIES.
3. REFER TO OMW SE430 4, OMW SE430 5, AND OMW SE430 6 FOR MECHANICAL FASTENER TYPE, LAYOUT, DIMENSIONS, AND WASHER PLATE OPTIONS.
4. ADDITIONAL FRAMING MEMBERS MAY BE REQUIRED TO ACCOMMODATE MECHANICAL FASTENER LAYOUT AND DIMENSIONAL REQUIREMENTS. COORDINATE WITH FRAMING SUB-CONTRACTOR TO ACCOMMODATE THE REQUIRED FASTENERS AND THE DISTANCES TO EDGE OF BOARD.
5. REFER TO PRODUCT DATA SHEETS FOR SPECIFIC APPLICATION METHODS.
6. APPLY TREMCO DYMONIC® 100 OR TREMCO EXOAIR DUALFLASH®.

*A COMPONENT OF THE VULKEM® EWS TRAFFIC COATING SYSTEM WITH PUMA (POLYURETHANE METHACRYLATE)

This detail is for general informational purposes only. The project design professional determines, in its sole discretion, whether this detail or a functionally equivalent detail is best suited for the project with respect to any architecture, engineering, and design requirements, including any local building code requirements. If this document is not reviewed and the product is not approved for use by a licensed design professional, the customer agrees that the detail may contain substantive flaws requiring correction, and hereby releases Tremco CPG Inc. from any and all liability related to the design and installation of the product. This detail is subject to change without notice. Contact Tremco to ensure you have the most recent version.

Outsulation® Mineral Wool Securock® ExoAir® 430 System

USG **TREMCO**
SECUROCK EXOAIR 430
Technical Support: 800-229-2464

Dryvit
Dryvit Technical Support: 800-556-7152

Detail: Vulkem EWS Pedestrian at Deck to Wall Transition			File Name:
Drawn by: HDE	Checked by: CB	Scale: 6" = 1'-0"	OMW SE430 11
Revision #: 0	Revised by: NA	Date: 1/27/2026	

TREMCO
 Construction Products Group

www.tremcocpg.com

ROCKWOOL FRONTROCK™ MINERAL WOOL INSULATION BOARD

FRAMING (BY OTHERS)

SECUROCK® EXOAIR® 430

DRYVIT GENESIS® ADHESIVE APPLIED IN VERTICAL NOTCHED TROWEL CONFIGURATION OR VERTICAL RIBBONS AS PER APPLICATION INSTRUCTIONS

DRYVIT APPROVED MECHANICAL FASTENER (SEE NOTES 2, 3, 4)

DRYVIT STANDARD PLUS™ REINFORCING MESH EMBEDDED IN DRYVIT GENESIS® BASE COAT

MINERAL WOOL STARTER BOARD (SEE OMW SE430 7)

DRYVIT FINISH

TREMCO VULKEM® 351NF TOP COAT W/ AGGREGATE

TREMCO VULKEM® 350NF BASE COAT

TREMCO DYMONIC® 100 (SEE NOTE 5)

TREMCO SEALANT OPTION

DRYVIT/TREMCO LIQUID FLASHING (SEE NOTES 5, 6)

METAL FLASHING (BY OTHERS)

TREMCO DYMONIC® 100

2" [50.8 MM] MIN.



SLOPE CONCRETE DECK SURFACE AWAY FROM VERTICAL WALL

NOTES:

1. DRYVIT RECOMMENDS THAT GROUND FLOOR APPLICATIONS AND ALL FACADES EXPOSED TO ABNORMAL STRESS, HIGH TRAFFIC OR DELIBERATE IMPACT HAVE THE BASE COAT REINFORCED WITH PANZER® MESH PRIOR TO STANDARD PLUS™ MESH. LOCATION OF HIGH IMPACT ZONES SHOULD BE INDICATED ON CONTRACT DRAWINGS.
2. ALLOW ADHESIVE TO DRY IN ADVANCE OF INSTALLING FASTENERS. SPOT FASTENER/WASHER WITH DRYVIT GENESIS® BASE COAT. SUPPORT MINERAL WOOL INSULATION BOARD, AS REQUIRED, WHILE ADHESIVE DRIES.
3. REFER TO OMW SE430 4, OMW SE430 5, AND OMW SE430 6 FOR MECHANICAL FASTENER TYPE, LAYOUT, DIMENSIONS, AND WASHER PLATE OPTIONS.
4. ADDITIONAL FRAMING MEMBERS MAY BE REQUIRED TO ACCOMMODATE MECHANICAL FASTENER LAYOUT AND DIMENSIONAL REQUIREMENTS. COORDINATE WITH FRAMING SUB-CONTRACTOR TO ACCOMMODATE THE REQUIRED FASTENERS AND THE DISTANCES TO EDGE OF BOARD.
5. REFER TO PRODUCT DATA SHEETS FOR SPECIFIC APPLICATION METHODS.
6. APPLY TREMCO DYMONIC® 100 OR TREMCO EXOAIR DUALFLASH®.
7. FIELD ADHESION TEST REQUIRED FOR ALL DECK AND AIR BARRIER MATERIALS TO ENSURE ADHESION.

This detail is for general informational purposes only. The project design professional determines, in its sole discretion, whether this detail or a functionally equivalent detail is best suited for the project with respect to any architecture, engineering, and design requirements, including any local building code requirements. If this document is not reviewed and the product is not approved for use by a licensed design professional, the customer agrees that the detail may contain substantive flaws requiring correction, and hereby releases Tremco CPG Inc. from any and all liability related to the design and installation of the product. This detail is subject to change without notice. Contact Tremco to ensure you have the most recent version.

Outsulation® Mineral Wool Securock® ExoAir® 430 System

 <p>SECUROCK EXOAIR® 430 Technical Support: 800-229-2464</p>	Detail: Vulkem Pedestrian at Deck to Wall Transition			File Name:
	Drawn by: HDE	Checked by: CB	Scale: 6" = 1'-0"	OMW SE430 12
 <p>Dryvit Technical Support: 800-556-7152</p>	Revision #: 0	Revised by: NA	Date: 1/27/2026	
	www.tremcocpg.com			

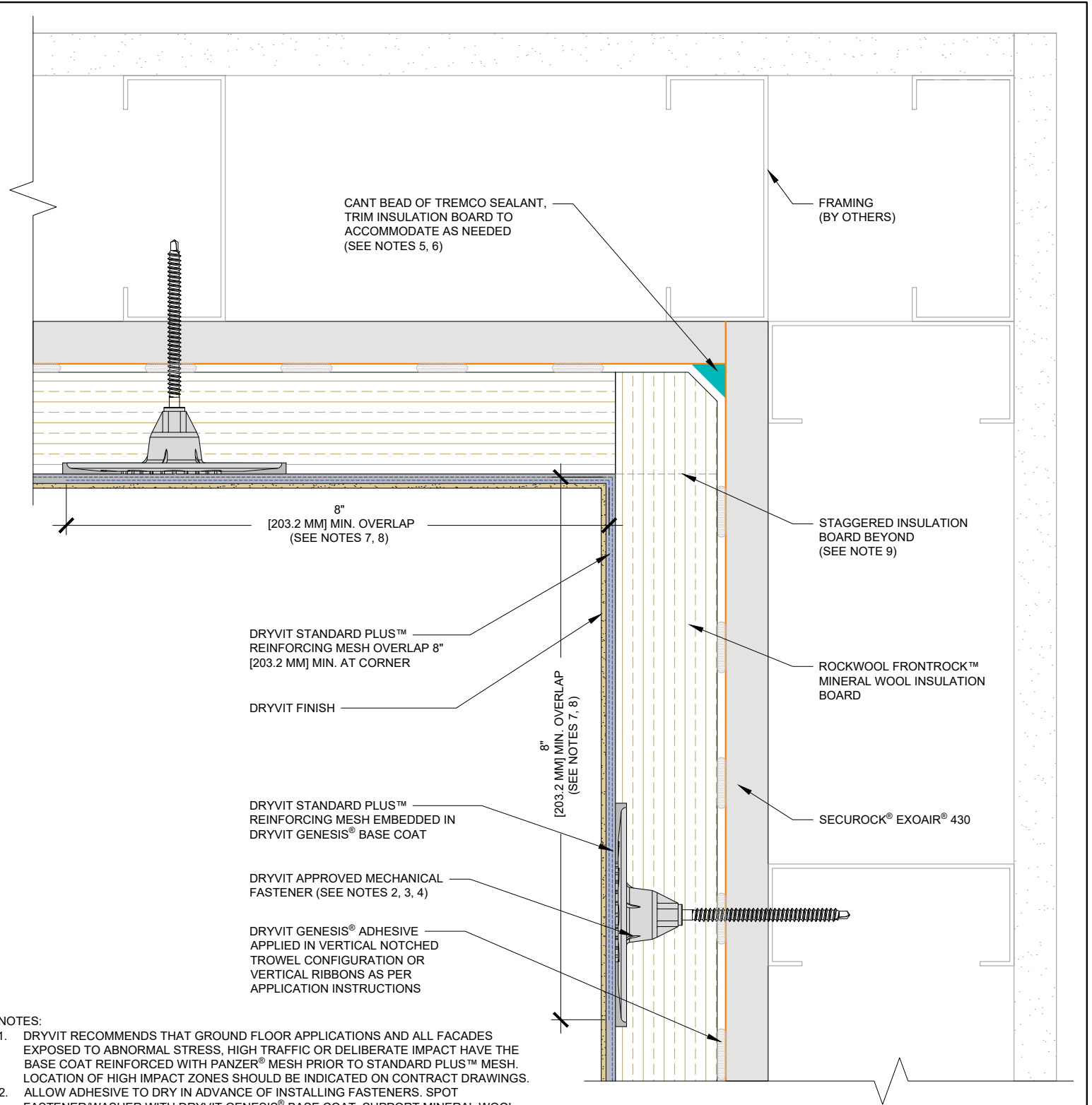

- NOTES:**
1. DRYVIT RECOMMENDS THAT GROUND FLOOR APPLICATIONS AND ALL FACADES EXPOSED TO ABNORMAL STRESS, HIGH TRAFFIC OR DELIBERATE IMPACT HAVE THE BASE COAT REINFORCED WITH PANZER® MESH PRIOR TO STANDARD PLUS™ MESH. LOCATION OF HIGH IMPACT ZONES SHOULD BE INDICATED ON CONTRACT DRAWINGS.
 2. ALLOW ADHESIVE TO DRY IN ADVANCE OF INSTALLING FASTENERS. SPOT FASTENER/WASHER WITH DRYVIT GENESIS® BASE COAT. SUPPORT MINERAL WOOL INSULATION BOARD, AS REQUIRED, WHILE ADHESIVE DRIES.
 3. REFER TO OMW SE430 4, OMW SE430 5, AND OMW SE430 6 FOR MECHANICAL FASTENER TYPE, LAYOUT, DIMENSIONS, AND WASHER PLATE OPTIONS.
 4. ADDITIONAL FRAMING MEMBERS MAY BE REQUIRED TO ACCOMMODATE MECHANICAL FASTENER LAYOUT AND DIMENSIONAL REQUIREMENTS. COORDINATE WITH FRAMING SUB-CONTRACTOR TO ACCOMMODATE THE REQUIRED FASTENERS AND THE DISTANCES TO EDGE OF BOARD.
 5. REFER TO PRODUCT DATA SHEETS FOR SPECIFIC APPLICATION METHODS.
 6. APPLY TREMCO DYMONIC® 100 OR TREMCO EXOAIR DUALFLASH®.
 7. DOUBLE WRAP OUTSIDE CORNERS WITH STANDARD PLUS™ REINFORCING MESH OR USE CORNER MESH™.
 8. LAP REINFORCING MESH A MINIMUM OF 8" [203.2 MM] FROM CORNER.
 9. OUTSIDE INSULATION BOARD EDGES SHALL BE OFFSET.

This detail is for general informational purposes only. The project design professional determines, in its sole discretion, whether this detail or a functionally equivalent detail is best suited for the project with respect to any architecture, engineering, and design requirements, including any local building code requirements. If this document is not reviewed and the product is not approved for use by a licensed design professional, the customer agrees that the detail may contain substantive flaws requiring correction, and hereby releases Tremco CPG Inc. from any and all liability related to the design and installation of the product. This detail is subject to change without notice. Contact Tremco to ensure you have the most recent version.

Outsulation® Mineral Wool Securock® ExoAir® 430 System

<p>SECUROCK EXOAIR® 430 Technical Support: 800-220-2464</p>	Detail: Inside Corner			File Name:
	Drawn by: HDE	Checked by: CB	Scale: 6" = 1'-0"	OMW SE430 13
<p>Dryvit Technical Support: 800-556-7752</p>	Revision #: 0	Revised by: NA	Date: 1/27/2026	
	www.tremcocpg.com			

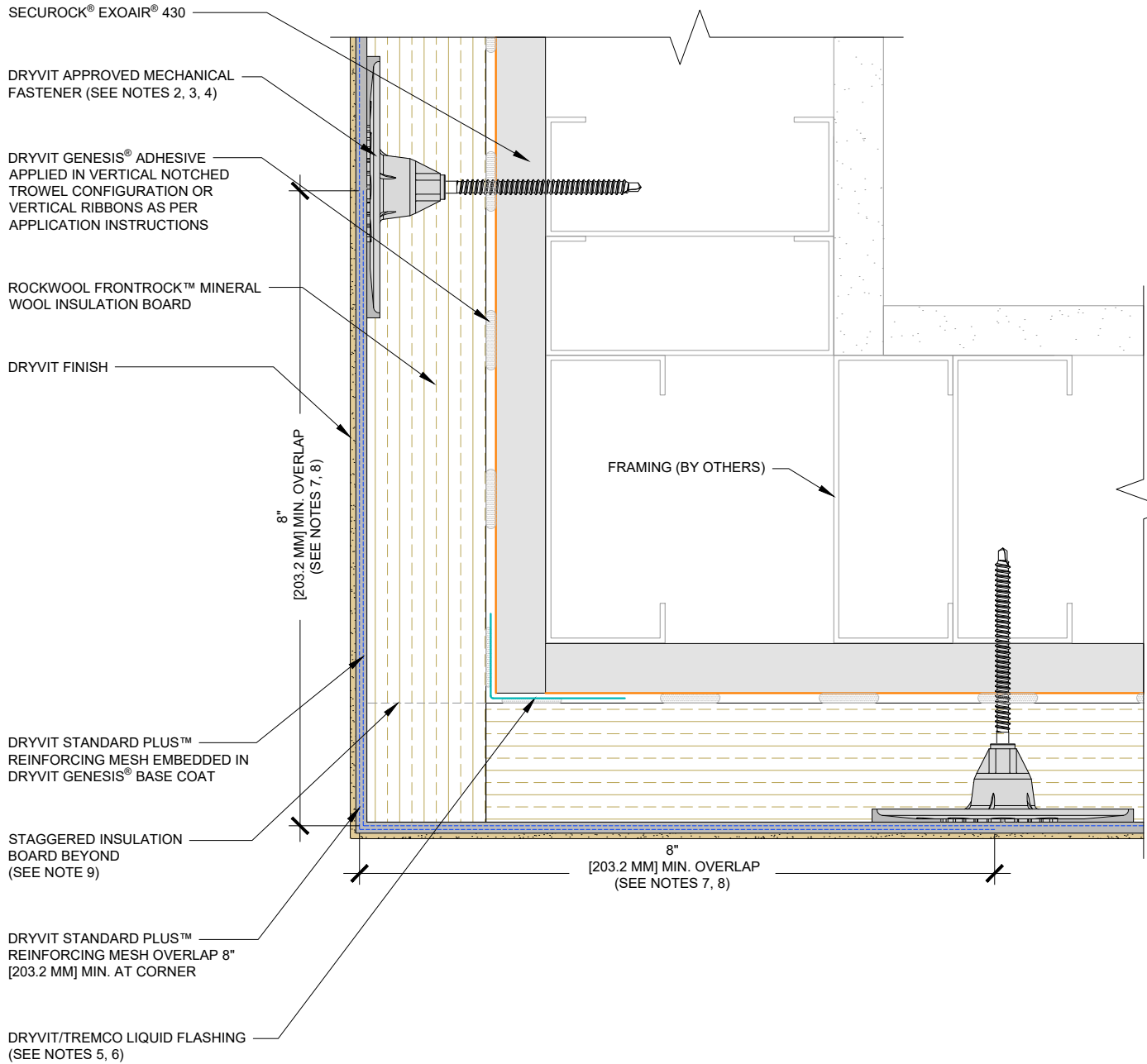

NOTES:

1. DRYVIT RECOMMENDS THAT GROUND FLOOR APPLICATIONS AND ALL FACADES EXPOSED TO ABNORMAL STRESS, HIGH TRAFFIC OR DELIBERATE IMPACT HAVE THE BASE COAT REINFORCED WITH PANZER® MESH PRIOR TO STANDARD PLUS™ MESH. LOCATION OF HIGH IMPACT ZONES SHOULD BE INDICATED ON CONTRACT DRAWINGS.
2. ALLOW ADHESIVE TO DRY IN ADVANCE OF INSTALLING FASTENERS. SPOT FASTENER/WASHER WITH DRYVIT GENESIS® BASE COAT. SUPPORT MINERAL WOOL INSULATION BOARD, AS REQUIRED, WHILE ADHESIVE DRIES.
3. REFER TO OMW SE430 4, OMW SE430 5, AND OMW SE430 6 FOR MECHANICAL FASTENER TYPE, LAYOUT, DIMENSIONS, AND WASHER PLATE OPTIONS.
4. ADDITIONAL FRAMING MEMBERS MAY BE REQUIRED TO ACCOMMODATE MECHANICAL FASTENER LAYOUT AND DIMENSIONAL REQUIREMENTS. COORDINATE WITH FRAMING SUB-CONTRACTOR TO ACCOMMODATE THE REQUIRED FASTENERS AND THE DISTANCES TO EDGE OF BOARD.
5. REFER TO PRODUCT DATA SHEETS FOR SPECIFIC APPLICATION METHODS.
6. APPLY TREMCO DYMONIC® 100 OR TREMCO EXOAIR DUALFLASH®.
7. DOUBLE WRAP OUTSIDE CORNERS WITH STANDARD PLUS™ REINFORCING MESH OR USE CORNER MESH™.
8. LAP REINFORCING MESH A MINIMUM OF 8" [203.2 MM] FROM CORNER.
9. OUTSIDE INSULATION BOARD EDGES SHALL BE OFFSET.

This detail is for general informational purposes only. The project design professional determines, in its sole discretion, whether this detail or a functionally equivalent detail is best suited for the project with respect to any architecture, engineering, and design requirements, including any local building code requirements. If this document is not reviewed and the product is not approved for use by a licensed design professional, the customer agrees that the detail may contain substantive flaws requiring correction, and hereby releases Tremco CPG Inc. from any and all liability related to the design and installation of the product. This detail is subject to change without notice. Contact Tremco to ensure you have the most recent version.

Outsulation® Mineral Wool Securock® ExoAir® 430 System

USG **TREMCO**
SECUROCK EXOAIR 430
Technical Support: 800-220-2464

Dryvit
Dryvit Technical Support: 800-556-7152

Detail: Outside Corner			File Name:
Drawn by: HDE	Checked by: CB	Scale: 6" = 1'-0"	OMW SE430 14
Revision #: 0	Revised by: NA	Date: 1/27/2026	

TREMCO
 Construction Products Group

www.tremcocpg.com

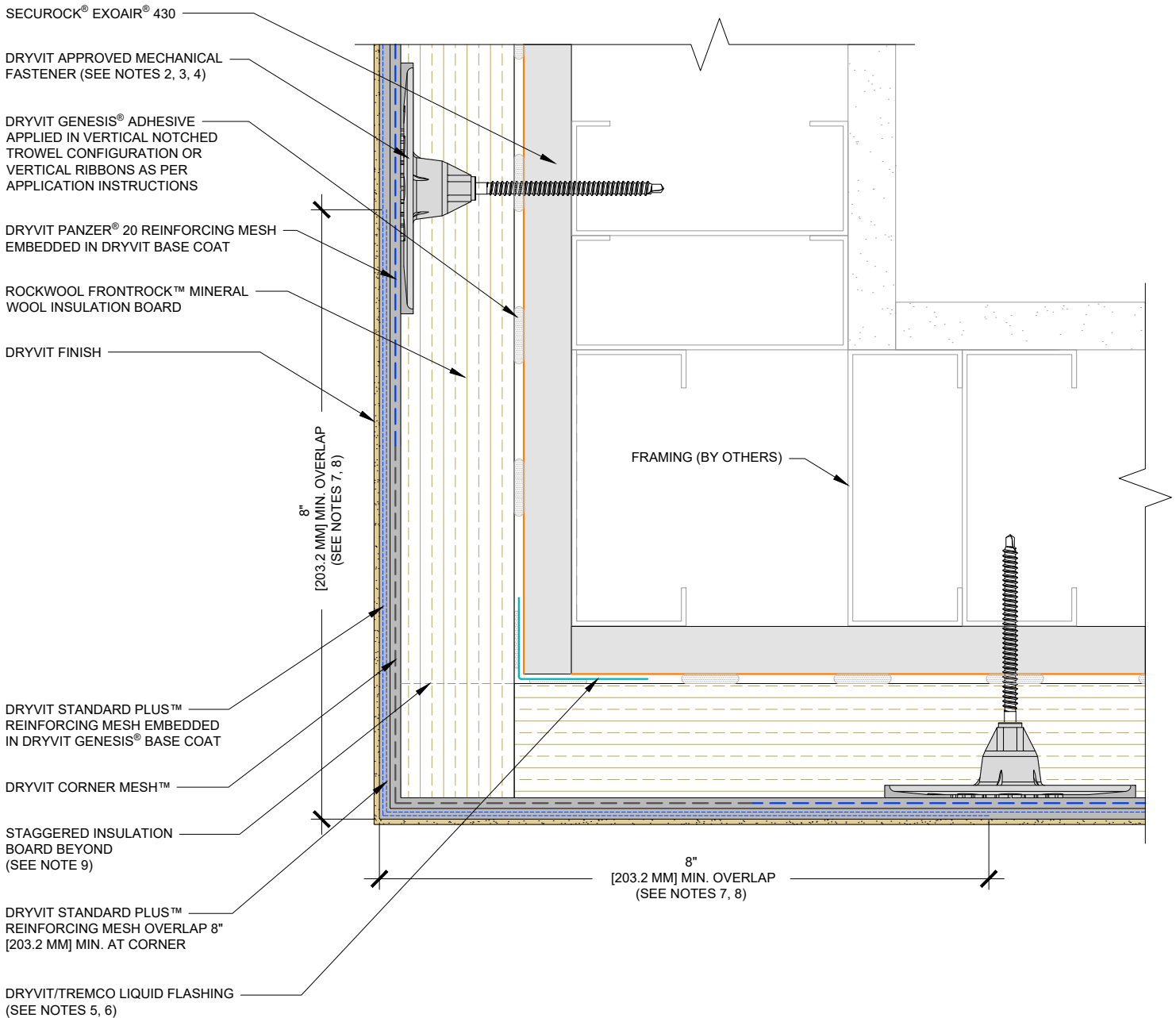

NOTES:

1. DRYVIT RECOMMENDS THAT GROUND FLOOR APPLICATIONS AND ALL FACADES EXPOSED TO ABNORMAL STRESS, HIGH TRAFFIC OR DELIBERATE IMPACT HAVE THE BASE COAT REINFORCED WITH PANZER® MESH PRIOR TO STANDARD PLUS™ MESH. LOCATION OF HIGH IMPACT ZONES SHOULD BE INDICATED ON CONTRACT DRAWINGS.
2. ALLOW ADHESIVE TO DRY IN ADVANCE OF INSTALLING FASTENERS. SPOT FASTENER/WASHER WITH DRYVIT GENESIS® BASE COAT. SUPPORT MINERAL WOOL INSULATION BOARD, AS REQUIRED, WHILE ADHESIVE DRIES.
3. REFER TO OMW SE430 4, OMW SE430 5, AND OMW SE430 6 FOR MECHANICAL FASTENER TYPE, LAYOUT, DIMENSIONS, AND WASHER PLATE OPTIONS.
4. ADDITIONAL FRAMING MEMBERS MAY BE REQUIRED TO ACCOMMODATE MECHANICAL FASTENER LAYOUT AND DIMENSIONAL REQUIREMENTS. COORDINATE WITH FRAMING SUB-CONTRACTOR TO ACCOMMODATE THE REQUIRED FASTENERS AND THE DISTANCES TO EDGE OF BOARD.
5. REFER TO PRODUCT DATA SHEETS FOR SPECIFIC APPLICATION METHODS.
6. APPLY TREMCO DYMONIC® 100 OR TREMCO EXOAIR DUALFLASH®.
7. DOUBLE WRAP OUTSIDE CORNERS WITH STANDARD PLUS™ REINFORCING MESH OR USE CORNER MESH™.
8. LAP REINFORCING MESH A MINIMUM OF 8" [203.2 MM] FROM CORNER.
9. OUTSIDE INSULATION BOARD EDGES SHALL BE OFFSET.

This detail is for general informational purposes only. The project design professional determines, in its sole discretion, whether this detail or a functionally equivalent detail is best suited for the project with respect to any architecture, engineering, and design requirements, including any local building code requirements. If this document is not reviewed and the product is not approved for use by a licensed design professional, the customer agrees that the detail may contain substantive flaws requiring correction, and hereby releases Tremco CPG Inc. from any and all liability related to the design and installation of the product. This detail is subject to change without notice. Contact Tremco to ensure you have the most recent version.

Outsulation® Mineral Wool Securock® ExoAir® 430 System

<p>SECUROROCK EXOAIR 430 Technical Support: 800-229-2464</p>	Detail: Outside Corner - High Impact			File Name:
	Drawn by: HDE	Checked by: CB	Scale: 6" = 1'-0"	OMW SE430 15
<p>Dryvit Technical Support: 800-556-7152</p>	Revision #: 0	Revised by: NA	Date: 1/27/2026	
www.tremcocpg.com				

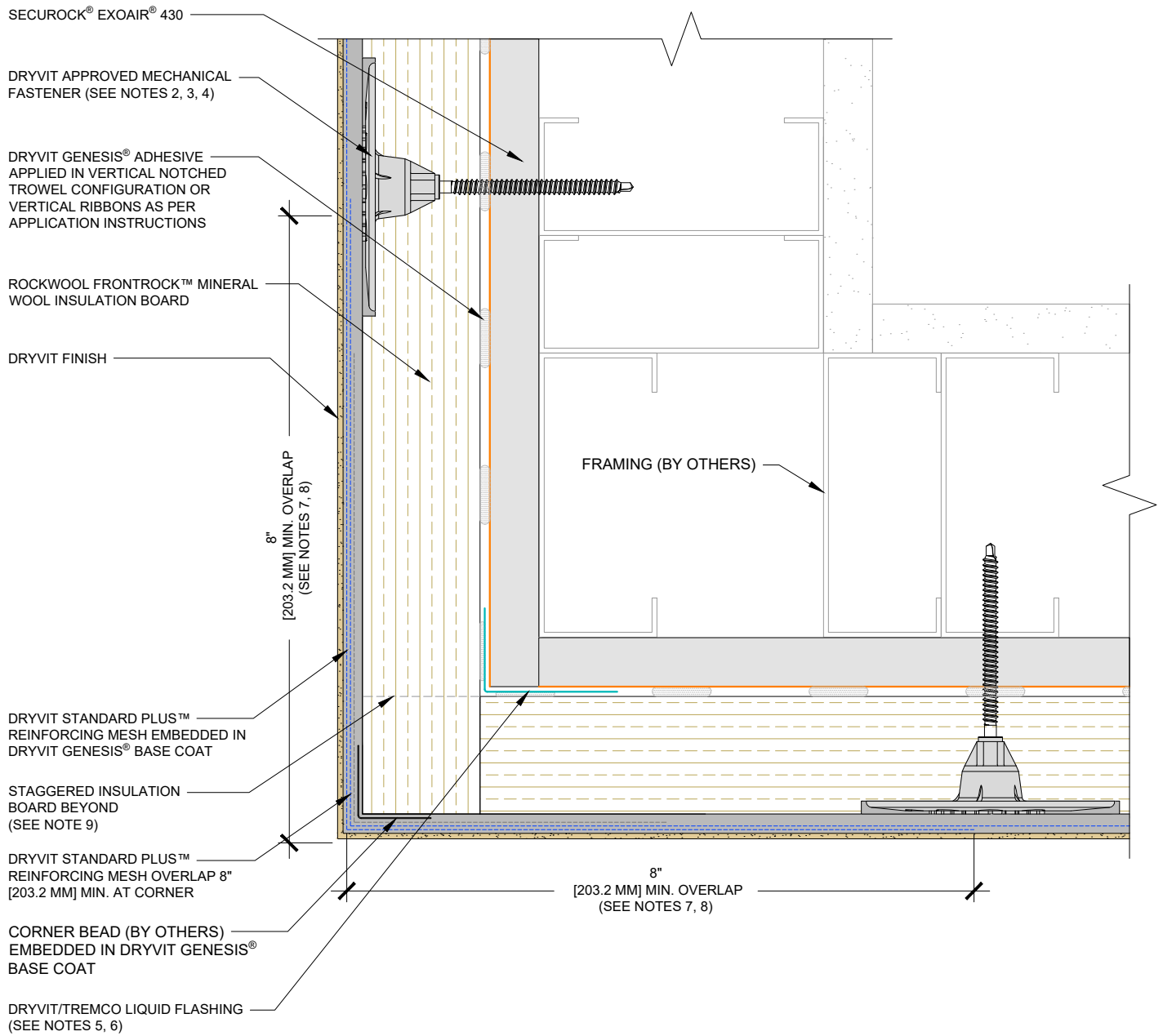

NOTES:

1. DRYVIT RECOMMENDS THAT GROUND FLOOR APPLICATIONS AND ALL FACADES EXPOSED TO ABNORMAL STRESS, HIGH TRAFFIC OR DELIBERATE IMPACT HAVE THE BASE COAT REINFORCED WITH PANZER® MESH PRIOR TO STANDARD PLUS™ MESH. LOCATION OF HIGH IMPACT ZONES SHOULD BE INDICATED ON CONTRACT DRAWINGS.
2. ALLOW ADHESIVE TO DRY IN ADVANCE OF INSTALLING FASTENERS. SPOT FASTENER/WASHER WITH DRYVIT GENESIS® BASE COAT. SUPPORT MINERAL WOOL INSULATION BOARD, AS REQUIRED, WHILE ADHESIVE DRIES.
3. REFER TO OMW SE430 4, OMW SE430 5, AND OMW SE430 6 FOR MECHANICAL FASTENER TYPE, LAYOUT, DIMENSIONS, AND WASHER PLATE OPTIONS.
4. ADDITIONAL FRAMING MEMBERS MAY BE REQUIRED TO ACCOMMODATE MECHANICAL FASTENER LAYOUT AND DIMENSIONAL REQUIREMENTS. COORDINATE WITH FRAMING SUB-CONTRACTOR TO ACCOMMODATE THE REQUIRED FASTENERS AND THE DISTANCES TO EDGE OF BOARD.
5. REFER TO PRODUCT DATA SHEETS FOR SPECIFIC APPLICATION METHODS.
6. APPLY TREMCO DYMONIC® 100 OR TREMCO EXOAIR DUALFLASH®.
7. DOUBLE WRAP OUTSIDE CORNERS WITH STANDARD PLUS™ REINFORCING MESH OR USE CORNER MESH™.
8. LAP REINFORCING MESH A MINIMUM OF 8" [203.2 MM] FROM CORNER.
9. OUTSIDE INSULATION BOARD EDGES SHALL BE OFFSET.

This detail is for general informational purposes only. The project design professional determines, in its sole discretion, whether this detail or a functionally equivalent detail is best suited for the project with respect to any architecture, engineering, and design requirements, including any local building code requirements. If this document is not reviewed and the product is not approved for use by a licensed design professional, the customer agrees that the detail may contain substantive flaws requiring correction, and hereby releases Tremco CPG Inc. from any and all liability related to the design and installation of the product. This detail is subject to change without notice. Contact Tremco to ensure you have the most recent version.

Outsulation® Mineral Wool Securock® ExoAir® 430 System

<p>SECUROCK EXOAIR 430 Technical Support: 800-229-2464</p>	Detail: Outside Corner - Corner Bead			File Name:
	Drawn by: HDE	Checked by: CB	Scale: 6" = 1'-0"	OMW SE430 16
<p>Dryvit Technical Support: 800-556-7152</p>	Revision #: 0	Revised by: NA	Date: 1/27/2026	
	www.tremcocpg.com			

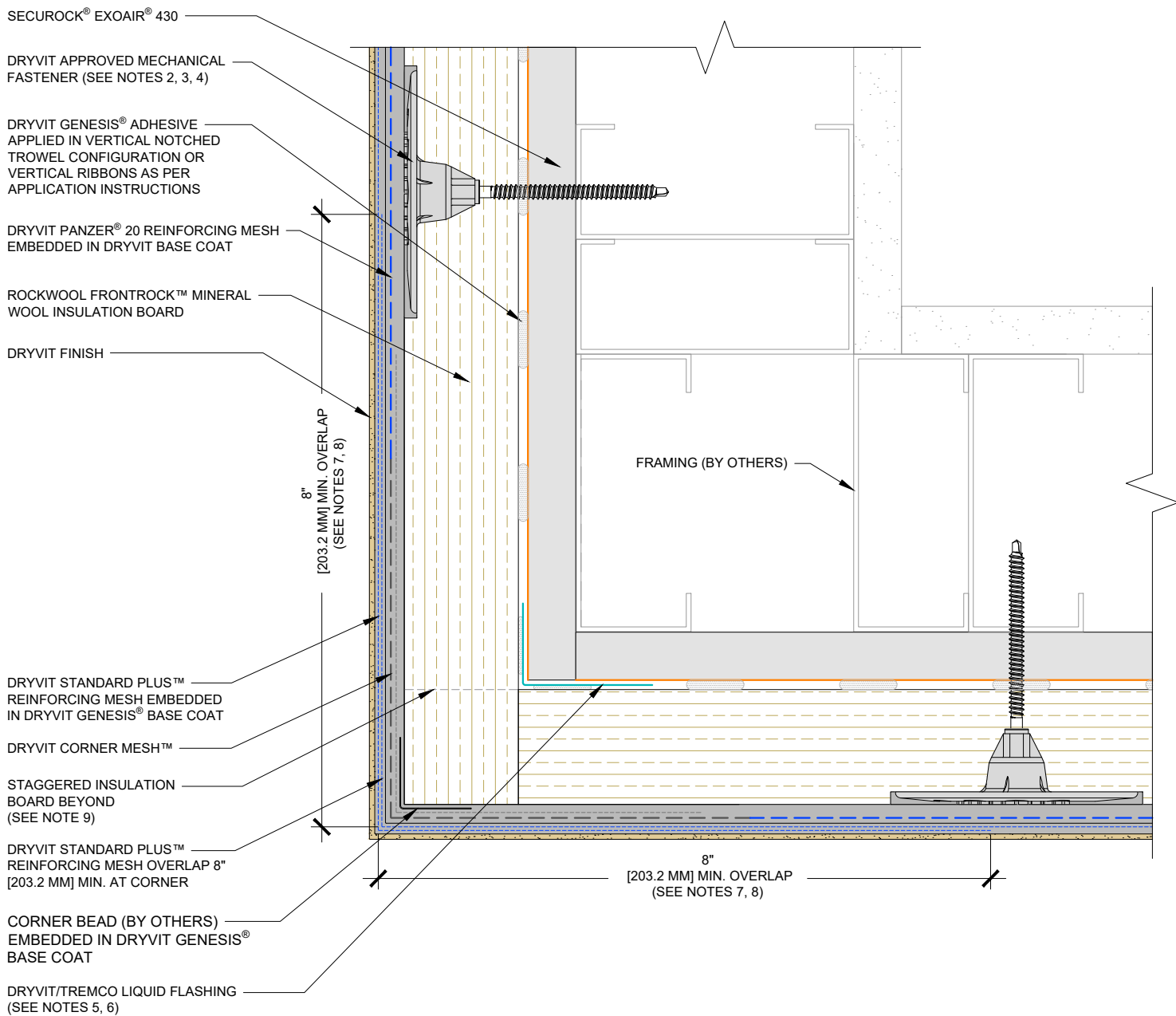

NOTES:

1. DRYVIT RECOMMENDS THAT GROUND FLOOR APPLICATIONS AND ALL FACADES EXPOSED TO ABNORMAL STRESS, HIGH TRAFFIC OR DELIBERATE IMPACT HAVE THE BASE COAT REINFORCED WITH PANZER® MESH PRIOR TO STANDARD PLUS™ MESH. LOCATION OF HIGH IMPACT ZONES SHOULD BE INDICATED ON CONTRACT DRAWINGS.
2. ALLOW ADHESIVE TO DRY IN ADVANCE OF INSTALLING FASTENERS. SPOT FASTENER/WASHER WITH DRYVIT GENESIS® BASE COAT. SUPPORT MINERAL WOOL INSULATION BOARD, AS REQUIRED, WHILE ADHESIVE DRIES.
3. REFER TO OMW SE430 4, OMW SE430 5, AND OMW SE430 6 FOR MECHANICAL FASTENER TYPE, LAYOUT, DIMENSIONS, AND WASHER PLATE OPTIONS.
4. ADDITIONAL FRAMING MEMBERS MAY BE REQUIRED TO ACCOMMODATE MECHANICAL FASTENER LAYOUT AND DIMENSIONAL REQUIREMENTS. COORDINATE WITH FRAMING SUB-CONTRACTOR TO ACCOMMODATE THE REQUIRED FASTENERS AND THE DISTANCES TO EDGE OF BOARD.
5. REFER TO PRODUCT DATA SHEETS FOR SPECIFIC APPLICATION METHODS.
6. APPLY TREMCO DYMONIC® 100 OR TREMCO EXOAIR DUALFLASH®.
7. DOUBLE WRAP OUTSIDE CORNERS WITH STANDARD PLUS™ REINFORCING MESH OR USE CORNER MESH™.
8. LAP REINFORCING MESH A MINIMUM OF 8" [203.2 MM] FROM CORNER.
9. OUTSIDE INSULATION BOARD EDGES SHALL BE OFFSET.

This detail is for general informational purposes only. The project design professional determines, in its sole discretion, whether this detail or a functionally equivalent detail is best suited for the project with respect to any architecture, engineering, and design requirements, including any local building code requirements. If this document is not reviewed and the product is not approved for use by a licensed design professional, the customer agrees that the detail may contain substantive flaws requiring correction, and hereby releases Tremco CPG Inc. from any and all liability related to the design and installation of the product. This detail is subject to change without notice. Contact Tremco to ensure you have the most recent version.

Outsulation® Mineral Wool Securock® ExoAir® 430 System

<p>SECUROCK EXOAIR 430 Technical Support: 800-229-2464</p>	Detail: Outside Corner - Corner Bead High Impact			File Name:
	Drawn by: HDE	Checked by: CB	Scale: 6" = 1'-0"	OMW SE430 17
<p>Dryvit Technical Support: 800-556-7752</p>	Revision #: 0	Revised by: NA	Date: 1/27/2026	
	www.tremcocpg.com			

ROCKWOOL FRONTROCK™ MINERAL WOOL INSULATION BOARD

BASE COAT NOT SHOWN FOR CLARITY

DRYVIT DETAIL MESH® WRAPPED TO BACKSIDE OF INSULATION BOARD 2 1/2" [63.5 MM] MIN.

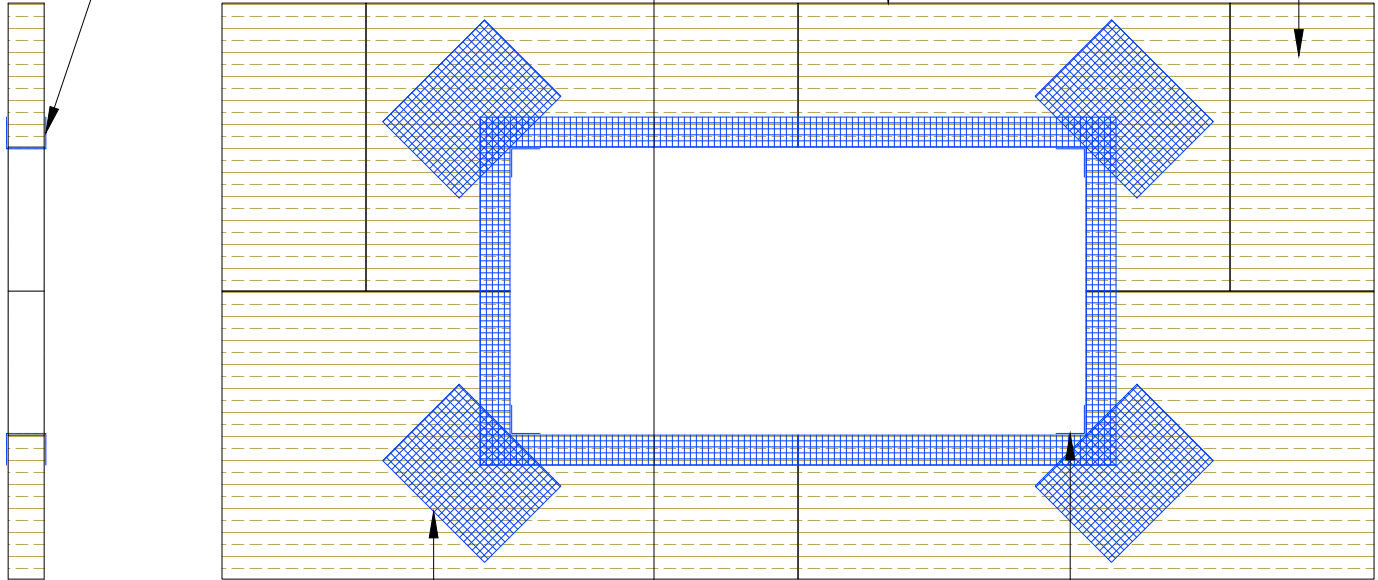

SECTION A-A

DRYVIT CORNER MESH™

DRYVIT DETAIL REINFORCING MESH 9 1/2" X 12" [241.3 MM X 304.8 MM] TYP. (SEE NOTE 3)

NOTES:

1. DRYVIT RECOMMENDS THAT GROUND FLOOR APPLICATIONS AND ALL FACADES EXPOSED TO ABNORMAL STRESS, HIGH TRAFFIC OR DELIBERATE IMPACT HAVE THE BASE COAT REINFORCED WITH PANZER® MESH PRIOR TO STANDARD PLUS™ MESH. LOCATION OF HIGH IMPACT ZONES SHOULD BE INDICATED ON CONTRACT DRAWINGS.
2. MECHANICAL FASTENERS NOT SHOWN FOR CLARITY. REFER TO OMW SE430 4, OMW SE430 5, AND OMW SE430 6 FOR MECHANICAL FASTENER TYPE, LAYOUT, DIMENSION, AND WASHER PLATE OPTIONS.
3. ADDITIONAL FRAMING MEMBERS MAY BE REQUIRED TO ACCOMMODATE MECHANICAL FASTENER LAYOUT AND DIMENSIONAL REQUIREMENTS. COORDINATE WITH FRAMING SUB-CONTRACTOR TO ACCOMMODATE THE REQUIRED FASTENERS AND THE DISTANCES TO EDGE OF BOARD.
4. LOCATE INSULATION BOARDS SO THAT NO BOARD EDGE ALIGNS WITH CORNERS OF PENETRATION WITHIN 8" [203.2 MM] OF THE CORNER.
5. APPLY A PIECE OF 9 1/2" [241.3 MM] X 12" [304.8 MM] DETAIL REINFORCING MESH DIAGONALLY AT EACH CORNER.

This detail is for general informational purposes only. The project design professional determines, in its sole discretion, whether this detail or a functionally equivalent detail is best suited for the project with respect to any architecture, engineering, and design requirements, including any local building code requirements. If this document is not reviewed and the product is not approved for use by a licensed design professional, the customer agrees that the detail may contain substantive flaws requiring correction, and hereby releases Tremco CPG Inc. from any and all liability related to the design and installation of the product. This detail is subject to change without notice. Contact Tremco to ensure you have the most recent version.

Outsulation® Mineral Wool Securock® ExoAir® 430 System

<p>SECUROCK EXOAIR® 430 Technical Support: 800-220-2464</p>	Detail: Mineral Wool Preparation at Wall Penetration			File Name:
	Drawn by: HDE	Checked by: CB	Scale: 3/4" = 1'-0"	OMW SE430 18
<p>Dryvit Technical Support: 800-556-7752</p>	Revision #: 0	Revised by: NA	Date: 1/27/2026	
	www.tremcocpg.com			

ROCKWOOL FRONTROCK™ MINERAL WOOL INSULATION BOARD

FRAMING (BY OTHERS)

SECUROCK® EXOAIR® 430

MINERAL WOOL STARTER BOARD (SEE OMW SE430 7)

DRYVIT GENESIS® ADHESIVE APPLIED IN VERTICAL NOTCHED TROWEL CONFIGURATION OR VERTICAL RIBBONS AS PER APPLICATION INSTRUCTIONS

DRYVIT STANDARD PLUS™ REINFORCING MESH EMBEDDED IN DRYVIT GENESIS® BASE COAT

DRYVIT APPROVED MECHANICAL FASTENER (SEE NOTES 2, 3, 4)

DRYVIT FINISH

DRYVIT/TREMCO LIQUID FLASHING (SEE NOTES 5, 6)

DRYVIT DEMANDIT® OR COLOR PRIME™ ON SURFACES TO RECEIVE SEALANT

$\frac{3}{4}$
[19.1 MM]
MIN.

TREMCO CPG SEALANT OR APPROVED EQUIVALENT OVER CLOSED CELL BACKER ROD WITH WEEP TUBES @ 24" [609.6 MM] O.C. MAX. (SEE NOTE 7)

HEAD FLASHING (BY OTHERS)

CURTAIN WALL HEAD MULLION (BY OTHERS)



TREMCO CPG SEALANT OR APPROVED EQUIVALENT OVER CLOSED CELL BACKER ROD (SEE NOTE 7)

NOTES:

1. DRYVIT RECOMMENDS THAT GROUND FLOOR APPLICATIONS AND ALL FACADES EXPOSED TO ABNORMAL STRESS, HIGH TRAFFIC OR DELIBERATE IMPACT HAVE THE BASE COAT REINFORCED WITH PANZER® MESH PRIOR TO STANDARD PLUS™ MESH. LOCATION OF HIGH IMPACT ZONES SHOULD BE INDICATED ON CONTRACT DRAWINGS.
2. ALLOW ADHESIVE TO DRY IN ADVANCE OF INSTALLING FASTENERS. SPOT FASTENER/WASHER WITH DRYVIT GENESIS® BASE COAT. SUPPORT MINERAL WOOL INSULATION BOARD, AS REQUIRED, WHILE ADHESIVE DRIES.
3. REFER TO OMW SE430 4, OMW SE430 5, AND OMW SE430 6 FOR MECHANICAL FASTENER TYPE, LAYOUT, DIMENSIONS, AND WASHER PLATE OPTIONS.
4. ADDITIONAL FRAMING MEMBERS MAY BE REQUIRED TO ACCOMMODATE MECHANICAL FASTENER LAYOUT AND DIMENSIONAL REQUIREMENTS. COORDINATE WITH FRAMING SUB-CONTRACTOR TO ACCOMMODATE THE REQUIRED FASTENERS AND THE DISTANCES TO EDGE OF BOARD.
5. FLASHING MEMBRANE FOR ROUGH OPENINGS SHALL BE TREMCO DYMONIC® 100 OR TREMCO EXOAIR DUALFLASH®.
6. REFER TO PRODUCT DATA SHEETS FOR SPECIFIC APPLICATION METHODS.
7. REFER TO DRYVIT DS153 FOR ADDITIONAL INFORMATION REGARDING SEALANTS FOR USE WITH EIFS.

This detail is for general informational purposes only. The project design professional determines, in its sole discretion, whether this detail or a functionally equivalent detail is best suited for the project with respect to any architecture, engineering, and design requirements, including any local building code requirements. If this document is not reviewed and the product is not approved for use by a licensed design professional, the customer agrees that the detail may contain substantive flaws requiring correction, and hereby releases Tremco CPG Inc. from any and all liability related to the design and installation of the product. This detail is subject to change without notice. Contact Tremco to ensure you have the most recent version.

Outsulation® Mineral Wool Securock® ExoAir® 430 System

 <p>SECUROCK EXOAIR 430 Technical Support: 800-229-2464</p>	Detail: Window Head - Curtain Wall		File Name:	 <p>OMW SE430 19 Construction Products Group</p>
	Drawn by: HDE	Checked by: CB	Scale: 6" = 1'-0"	
 <p>Dryvit Technical Support: 800-656-7152</p>	Revision #: 0	Revised by: NA	Date: 1/27/2026	
	www.tremcocpg.com			

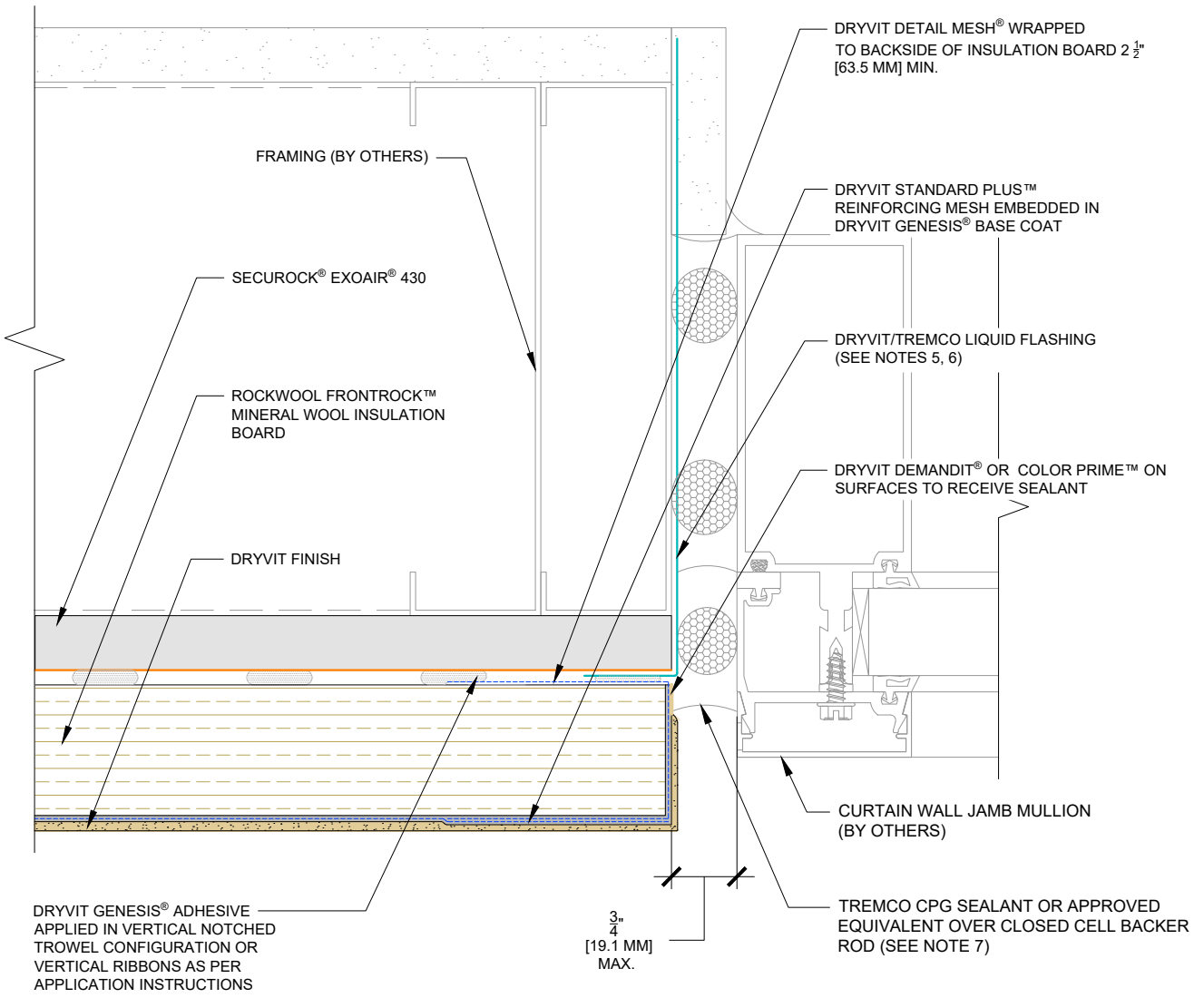

DRYVIT STANDARD PLUS™ REINFORCING MESH EMBEDDED IN DRYVIT GENESIS® BASE COAT; EDGE WRAPPED INTO JAMB EXTENDING ONTO SUBSTRATE 2 1/2" [63.5 MM] MIN.

NOTES:

1. DRYVIT RECOMMENDS THAT GROUND FLOOR APPLICATIONS AND ALL FACADES EXPOSED TO ABNORMAL STRESS, HIGH TRAFFIC OR DELIBERATE IMPACT HAVE THE BASE COAT REINFORCED WITH PANZER® MESH PRIOR TO STANDARD PLUS™ MESH. LOCATION OF HIGH IMPACT ZONES SHOULD BE INDICATED ON CONTRACT DRAWINGS.
2. ALLOW ADHESIVE TO DRY IN ADVANCE OF INSTALLING FASTENERS. SPOT FASTENER/WASHER WITH DRYVIT GENESIS® BASE COAT. SUPPORT MINERAL WOOL INSULATION BOARD, AS REQUIRED, WHILE ADHESIVE DRIES.
3. MECHANICAL FASTENER NOT VISIBLE IN FIELD OF VIEW. REFER TO OMW SE430 4, OMW SE430 5, AND OMW SE430 6 FOR MECHANICAL FASTENER TYPE, LAYOUT, DIMENSIONS, AND WASHER PLATE OPTIONS.
4. ADDITIONAL FRAMING MEMBERS MAY BE REQUIRED TO ACCOMMODATE MECHANICAL FASTENER LAYOUT AND DIMENSIONAL REQUIREMENTS. COORDINATE WITH FRAMING SUB-CONTRACTOR TO ACCOMMODATE THE REQUIRED FASTENERS AND THE DISTANCES TO EDGE OF BOARD.
5. FLASHING MEMBRANE FOR ROUGH OPENINGS SHALL BE TREMCO DYMONIC® 100 OR TREMCO EXOAIR DUALFLASH®.
6. REFER TO PRODUCT DATA SHEETS FOR SPECIFIC APPLICATION METHODS.
7. REFER TO DRYVIT DS153 FOR ADDITIONAL INFORMATION REGARDING SEALANTS FOR USE WITH EIFS.
8. EDGE WRAPPING METHOD IS ACCEPTABLE AT SILL AND JAMB IN LIEU OF BACK WRAPPING. DRYVIT REINFORCING MESH MUST BE FULLY EMBEDDED IN DRYVIT BASE COAT AT MINERAL WOOL EDGE AND MUST EXTENDED ONTO SUBSTRATE 2 1/2" [63.5 MM] MIN.

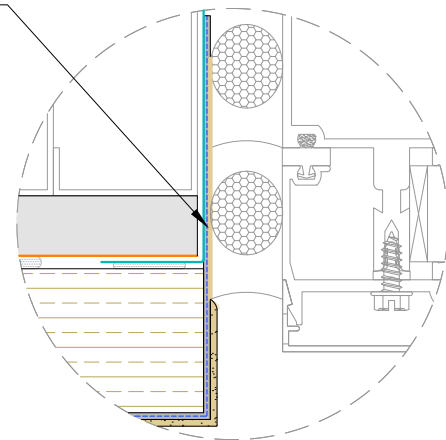

EDGE WRAP OPTION

This detail is for general informational purposes only. The project design professional determines, in its sole discretion, whether this detail or a functionally equivalent detail is best suited for the project with respect to any architecture, engineering, and design requirements, including any local building code requirements. If this document is not reviewed and the product is not approved for use by a licensed design professional, the customer agrees that the detail may contain substantive flaws requiring correction, and hereby releases Tremco CPG Inc. from any and all liability related to the design and installation of the product. This detail is subject to change without notice. Contact Tremco to ensure you have the most recent version.

Outsulation® Mineral Wool Securock® ExoAir® 430 System

<p>SECUROCK EXOAIR 430 Technical Support: 800-229-2464</p>	Detail: Window Jamb - Curtain Wall			File Name:
	Drawn by: HDE	Checked by: CB	Scale: 6" = 1'-0"	OMW SE430 20
<p>Dryvit Technical Support: 800-556-7752</p>	Revision #: 0	Revised by: NA	Date: 1/27/2026	
	www.tremcocpg.com			

CURTAIN WALL SILL MULLION
(BY OTHERS)

TREMCO CPG SEALANT OR
APPROVED EQUIVALENT OVER
CLOSED CELL BACKER ROD
(SEE NOTE 7)

$\frac{3}{4}$ "
[19.2 MM]
MIN.

2"
[63.3 MM] MIN.

DRYVIT/TREMCO LIQUID FLASHING
(SEE NOTE 5, 6)

DRYVIT DETAIL MESH® WRAPPED
TO BACKSIDE OF INSULATION
BOARD 2 1/2" [63.5 MM] MIN.

SILL FLASHING
(BY OTHERS)

TREMCO CPG SEALANT OR
APPROVED EQUIVALENT
(SEE NOTE 7)

DRYVIT STANDARD PLUS™
REINFORCING MESH EMBEDDED IN
DRYVIT GENESIS® BASE COAT

DRYVIT APPROVED MECHANICAL
FASTENER (SEE NOTES 2, 3, 4)

DRYVIT FINISH

ROCKWOOL FRONTROCK™ MINERAL
WOOL INSULATION BOARD

DRYVIT GENESIS® ADHESIVE
APPLIED IN VERTICAL NOTCHED
TROWEL CONFIGURATION OR
VERTICAL RIBBONS AS PER
APPLICATION INSTRUCTIONS

SECUROCK® EXOAIR® 430

FRAMING (BY OTHERS)



DRYVIT DEMANDIT® OR COLOR PRIME™
ON SURFACES TO RECEIVE SEALANT

NOTES:

1. DRYVIT RECOMMENDS THAT GROUND FLOOR APPLICATIONS AND ALL FACADES EXPOSED TO ABNORMAL STRESS, HIGH TRAFFIC OR DELIBERATE IMPACT HAVE THE BASE COAT REINFORCED WITH PANZER® MESH PRIOR TO STANDARD PLUS™ MESH. LOCATION OF HIGH IMPACT ZONES SHOULD BE INDICATED ON CONTRACT DRAWINGS.
2. ALLOW ADHESIVE TO DRY IN ADVANCE OF INSTALLING FASTENERS. SPOT FASTENER/WASHER WITH DRYVIT GENESIS® BASE COAT. SUPPORT MINERAL WOOL INSULATION BOARD, AS REQUIRED, WHILE ADHESIVE DRIES.
3. REFER TO OMW SE430 4, OMW SE430 5, AND OMW SE430 6 FOR MECHANICAL FASTENER TYPE, LAYOUT, DIMENSIONS, AND WASHER PLATE OPTIONS.
4. ADDITIONAL FRAMING MEMBERS MAY BE REQUIRED TO ACCOMMODATE MECHANICAL FASTENER LAYOUT AND DIMENSIONAL REQUIREMENTS. COORDINATE WITH FRAMING SUB-CONTRACTOR TO ACCOMMODATE THE REQUIRED FASTENERS AND THE DISTANCES TO EDGE OF BOARD.
5. FLASHING MEMBRANE FOR ROUGH OPENINGS SHALL BE TREMCO DYMONIC® 100 OR TREMCO EXOAIR DUALFLASH®.
6. REFER TO PRODUCT DATA SHEETS FOR SPECIFIC APPLICATION METHODS.
7. REFER TO DRYVIT DS153 FOR ADDITIONAL INFORMATION REGARDING SEALANTS FOR USE WITH EIFS.
8. EDGE WRAPPING METHOD IS ACCEPTABLE AT SILL AND JAMB IN LIEU OF BACK WRAPPING. DRYVIT REINFORCING MESH MUST BE FULLY EMBEDDED IN DRYVIT BASE COAT AT MINERAL WOOL EDGE AND MUST EXTENDED ONTO SUBSTRATE 2 1/2" [63.5 MM] MIN.
9. SILL PAN FLASHING MUST HAVE WATERTIGHT SEAMS.

This detail is for general informational purposes only. The project design professional determines, in its sole discretion, whether this detail or a functionally equivalent detail is best suited for the project with respect to any architecture, engineering, and design requirements, including any local building code requirements. If this document is not reviewed and the product is not approved for use by a licensed design professional, the customer agrees that the detail may contain substantive flaws requiring correction, and hereby releases Tremco CPG Inc. from any and all liability related to the design and installation of the product. This detail is subject to change without notice. Contact Tremco to ensure you have the most recent version.

Outsulation® Mineral Wool Securock® ExoAir® 430 System

 <p>USG TREMCO SECUROCK EXOAIR 430 Technical Support: 800-239-2464</p>	Detail: Window Sill - Curtain Wall			File Name:
	Drawn by: HDE	Checked by: CB	Scale: 6" = 1'-0"	OMW SE430 21
	Revision #: 0	Revised by: NA	Date: 1/27/2026	
www.tremcocpg.com				

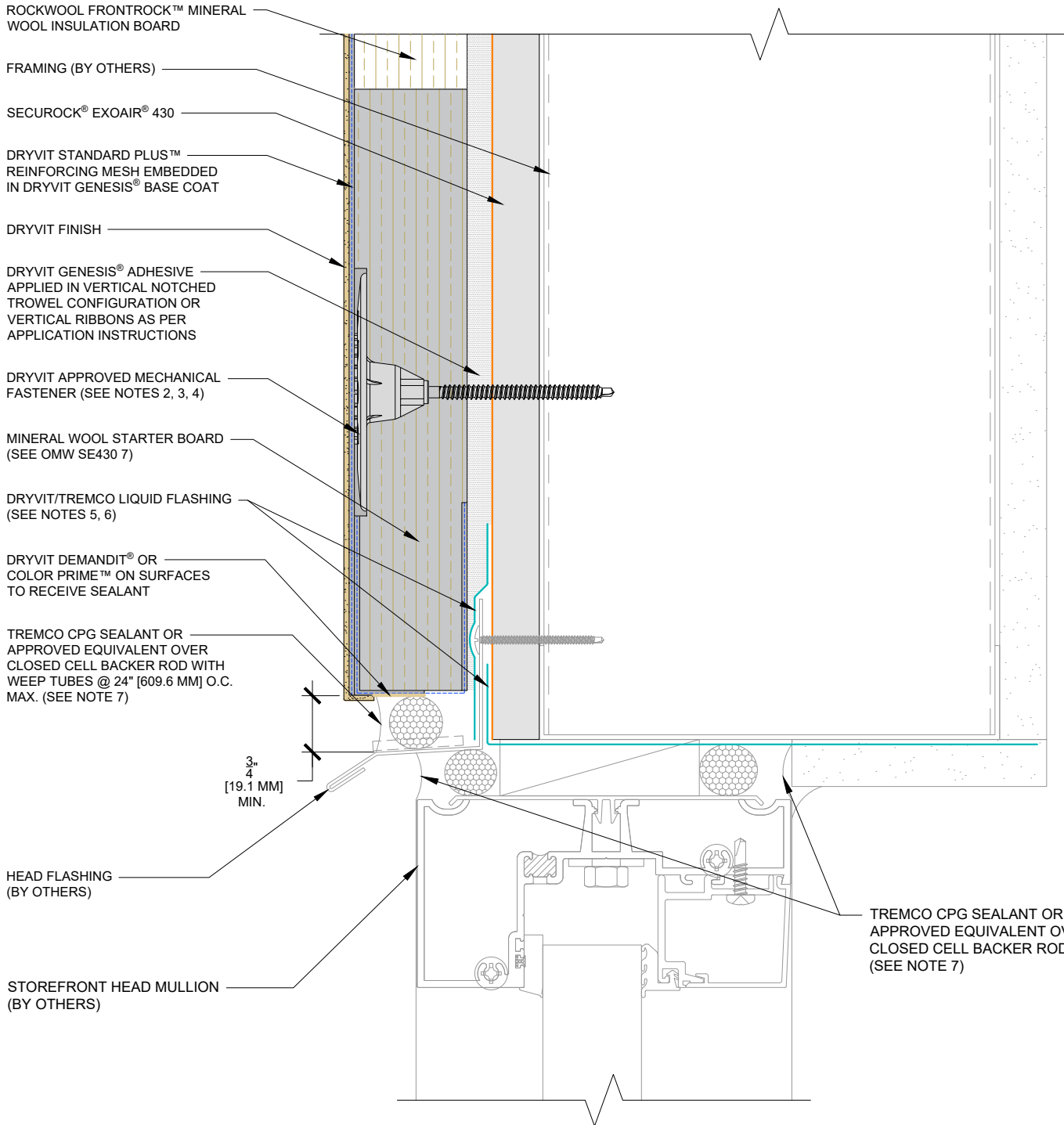

NOTES:

1. DRYVIT RECOMMENDS THAT GROUND FLOOR APPLICATIONS AND ALL FACADES EXPOSED TO ABNORMAL STRESS, HIGH TRAFFIC OR DELIBERATE IMPACT HAVE THE BASE COAT REINFORCED WITH PANZER® MESH PRIOR TO STANDARD PLUS™ MESH. LOCATION OF HIGH IMPACT ZONES SHOULD BE INDICATED ON CONTRACT DRAWINGS.
2. ALLOW ADHESIVE TO DRY IN ADVANCE OF INSTALLING FASTENERS. SPOT FASTENER/WASHER WITH DRYVIT GENESIS® BASE COAT. SUPPORT MINERAL WOOL INSULATION BOARD, AS REQUIRED, WHILE ADHESIVE DRIES.
3. REFER TO OMW SE430 4, OMW SE430 5, AND OMW SE430 6 FOR MECHANICAL FASTENER TYPE, LAYOUT, DIMENSIONS, AND WASHER PLATE OPTIONS.
4. ADDITIONAL FRAMING MEMBERS MAY BE REQUIRED TO ACCOMMODATE MECHANICAL FASTENER LAYOUT AND DIMENSIONAL REQUIREMENTS. COORDINATE WITH FRAMING SUB-CONTRACTOR TO ACCOMMODATE THE REQUIRED FASTENERS AND THE DISTANCES TO EDGE OF BOARD.
5. REFER TO PRODUCT DATA SHEETS FOR SPECIFIC APPLICATION METHODS.
6. FLASHING MEMBRANE FOR ROUGH OPENINGS SHALL BE TREMCO DYMONIC® 100 OR TREMCO EXOAIR DUALFLASH®.
7. REFER TO DRYVIT DS153 FOR ADDITIONAL INFORMATION REGARDING SEALANTS FOR USE WITH EIFS.

This detail is for general informational purposes only. The project design professional determines, in its sole discretion, whether this detail or a functionally equivalent detail is best suited for the project with respect to any architecture, engineering, and design requirements, including any local building code requirements. If this document is not reviewed and the product is not approved for use by a licensed design professional, the customer agrees that the detail may contain substantive flaws requiring correction, and hereby releases Tremco CPG Inc. from any and all liability related to the design and installation of the product. This detail is subject to change without notice. Contact Tremco to ensure you have the most recent version.

Outsulation® Mineral Wool Securock® ExoAir® 430 System

<p>SECUROCK EXOAIR 430 Technical Support: 800-229-2464</p>	Detail: Window Head - Storefront			File Name:
	Drawn by: HDE	Checked by: CB	Scale: 6" = 1'-0"	OMW SE430 22
<p>Dryvit Technical Support: 800-556-7152</p>	Revision #: 0	Revised by: NA	Date: 1/27/2026	
	www.tremcocpg.com			

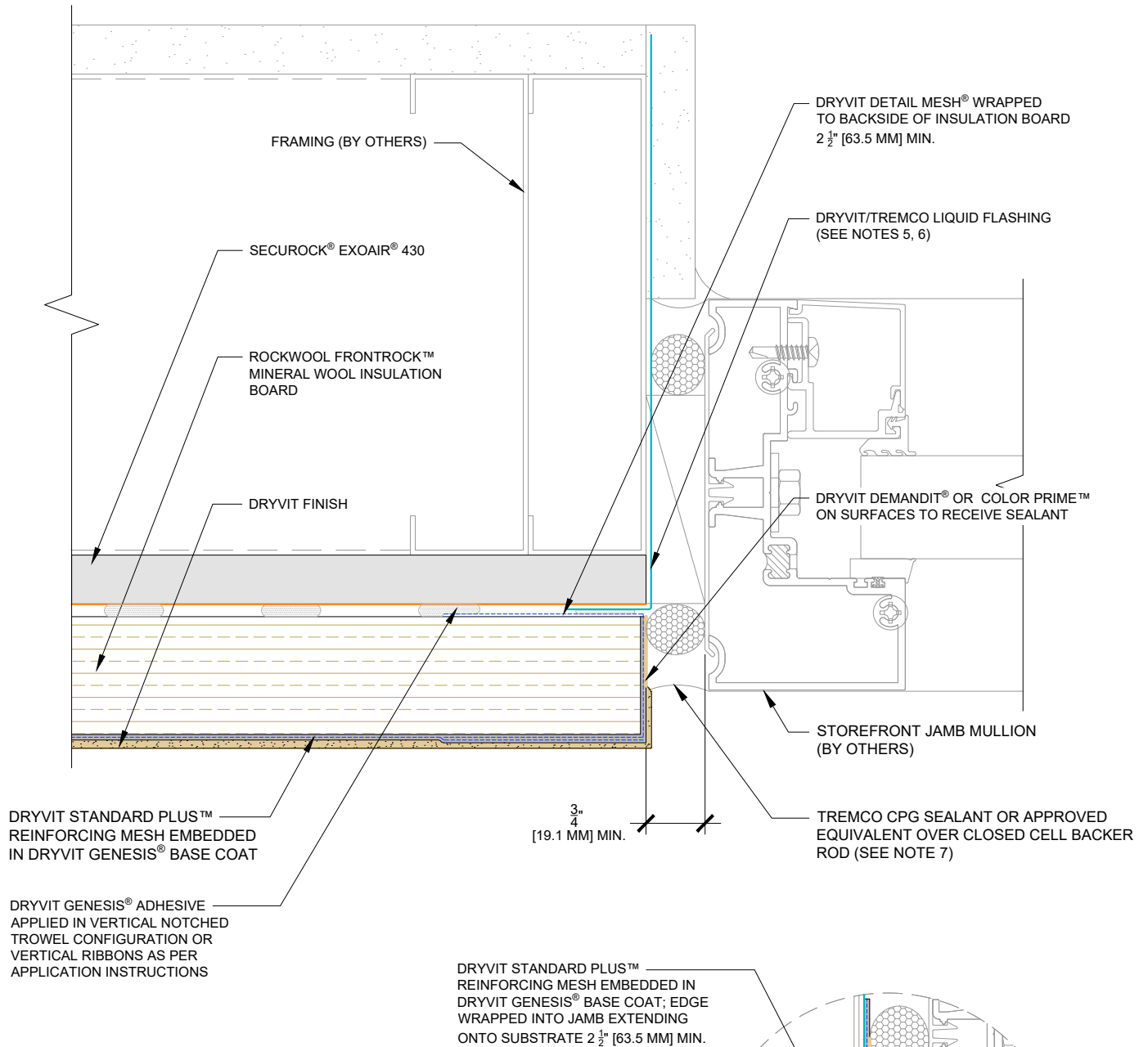

NOTES:

1. DRYVIT RECOMMENDS THAT GROUND FLOOR APPLICATIONS AND ALL FACADES EXPOSED TO ABNORMAL STRESS, HIGH TRAFFIC OR DELIBERATE IMPACT HAVE THE BASE COAT REINFORCED WITH PANZER® MESH PRIOR TO STANDARD PLUS™ MESH. LOCATION OF HIGH IMPACT ZONES SHOULD BE INDICATED ON CONTRACT DRAWINGS.
2. ALLOW ADHESIVE TO DRY IN ADVANCE OF INSTALLING FASTENERS. SPOT FASTENER/WASHER WITH DRYVIT GENESIS® BASE COAT. SUPPORT MINERAL WOOL INSULATION BOARD, AS REQUIRED, WHILE ADHESIVE DRIES.
3. MECHANICAL FASTENER NOT VISIBLE IN FIELD OF VIEW. REFER TO OMW SE430 4, OMW SE430 5, AND OMW SE430 6 FOR MECHANICAL FASTENER TYPE, LAYOUT, DIMENSIONS, AND WASHER PLATE OPTIONS.
4. ADDITIONAL FRAMING MEMBERS MAY BE REQUIRED TO ACCOMMODATE MECHANICAL FASTENER LAYOUT AND DIMENSIONAL REQUIREMENTS. COORDINATE WITH FRAMING SUB-CONTRACTOR TO ACCOMMODATE THE REQUIRED FASTENERS AND THE DISTANCES TO EDGE OF BOARD.
5. FLASHING MEMBRANE FOR ROUGH OPENINGS SHALL BE TREMCO DYMONIC® 100 OR TREMCO EXOAIR DUALFLASH®.
6. REFER TO PRODUCT DATA SHEETS FOR SPECIFIC APPLICATION METHODS.
7. REFER TO DRYVIT DS153 FOR ADDITIONAL INFORMATION REGARDING SEALANTS FOR USE WITH EIFS.
8. EDGE WRAPPING METHOD IS ACCEPTABLE AT SILL AND JAMB IN LIEU OF BACK WRAPPING. DRYVIT REINFORCING MESH MUST BE FULLY EMBEDDED IN DRYVIT BASE COAT AT MINERAL WOOL EDGE AND MUST EXTENDED ONTO SUBSTRATE 2 1/2" [63.5 MM] MIN.

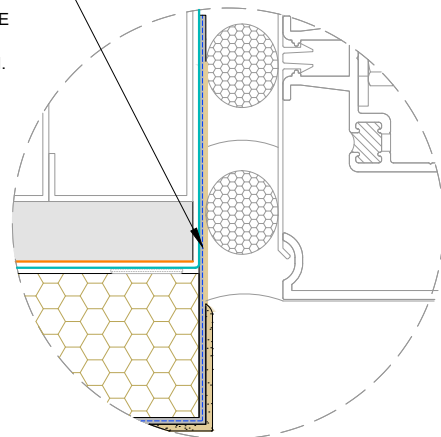

EDGE WRAP OPTION

This detail is for general informational purposes only. The project design professional determines, in its sole discretion, whether this detail or a functionally equivalent detail is best suited for the project with respect to any architecture, engineering, and design requirements, including any local building code requirements. If this document is not reviewed and the product is not approved for use by a licensed design professional, the customer agrees that the detail may contain substantive flaws requiring correction, and hereby releases Tremco CPG Inc. from any and all liability related to the design and installation of the product. This detail is subject to change without notice. Contact Tremco to ensure you have the most recent version.

Outsulation® Mineral Wool Securock® ExoAir® 430 System

<p>USG TREMCO SECUROCK EXOAIR 430 Technical Support: 800-220-2464</p>	Detail: Window Jamb - Storefront			File Name:
	Drawn by: HDE	Checked by: CB	Scale: 6" = 1'-0"	OMW SE430 23
<p>Dryvit Technical Support: 800-556-7752</p>	Revision #: 0	Revised by: NA	Date: 1/27/2026	
	www.tremcocpg.com			

STOREFRONT SILL MULLION
(BY OTHERS)

TREMCO CPG SEALANT OR
APPROVED EQUIVALENT OVER
CLOSED CELL BACKER ROD
(SEE NOTE 7)

2 1/2"
[63.5 MM] MIN.

DRYVIT/TREMCO LIQUID FLASHING
(SEE NOTES 5, 6)

DRYVIT DETAIL MESH® WRAPPED
TO BACKSIDE OF INSULATION
BOARD 2 1/2" [63.5 MM] MIN.

TREMCO CPG SEALANT OR
APPROVED EQUIVALENT
(SEE NOTE 7)

DRYVIT FINISH

SILL FLASHING & TREMCO/DRYVIT
APPROVED SEALANT
(BY OTHERS)

DRYVIT APPROVED MECHANICAL
FASTENER (SEE NOTES 2, 3, 4)

DRYVIT DEMANDIT® OR COLOR PRIME™
ON SURFACES TO RECEIVE SEALANT

DRYVIT STANDARD PLUS™
REINFORCING MESH EMBEDDED IN
DRYVIT GENESIS® BASE COAT

ROCKWOOL FRONTROCK™
MINERAL WOOL INSULATION BOARD

DRYVIT GENESIS® ADHESIVE
APPLIED IN VERTICAL NOTCHED
TROWEL CONFIGURATION OR
VERTICAL RIBBONS AS PER
APPLICATION INSTRUCTIONS

SECUROCK® EXOAIR® 430

FRAMING (BY OTHERS)



NOTES:

1. DRYVIT RECOMMENDS THAT GROUND FLOOR APPLICATIONS AND ALL FACADES EXPOSED TO ABNORMAL STRESS, HIGH TRAFFIC OR DELIBERATE IMPACT HAVE THE BASE COAT REINFORCED WITH PANZER® MESH PRIOR TO STANDARD PLUS™ MESH. LOCATION OF HIGH IMPACT ZONES SHOULD BE INDICATED ON CONTRACT DRAWINGS.
2. ALLOW ADHESIVE TO DRY IN ADVANCE OF INSTALLING FASTENERS. SPOT FASTENER/WASHER WITH DRYVIT GENESIS® BASE COAT. SUPPORT MINERAL WOOL INSULATION BOARD, AS REQUIRED, WHILE ADHESIVE DRIES.
3. REFER TO OMW SE430 4, OMW SE430 5, AND OMW SE430 6 FOR MECHANICAL FASTENER TYPE, LAYOUT, DIMENSIONS, AND WASHER PLATE OPTIONS.
4. ADDITIONAL FRAMING MEMBERS MAY BE REQUIRED TO ACCOMMODATE MECHANICAL FASTENER LAYOUT AND DIMENSIONAL REQUIREMENTS. COORDINATE WITH FRAMING SUB-CONTRACTOR TO ACCOMMODATE THE REQUIRED FASTENERS AND THE DISTANCES TO EDGE OF BOARD.
5. FLASHING MEMBRANE FOR ROUGH OPENINGS SHALL BE TREMCO DYMONIC® 100 OR TREMCO EXOAIR DUALFLASH®.

6. REFER TO PRODUCT DATA SHEETS FOR SPECIFIC APPLICATION METHODS.
7. REFER TO DRYVIT DS153 FOR ADDITIONAL INFORMATION REGARDING SEALANTS FOR USE WITH EIFS.
8. EDGE WRAPPING METHOD IS ACCEPTABLE AT SILL AND JAMB IN LIEU OF BACK WRAPPING. DRYVIT REINFORCING MESH MUST BE FULLY EMBEDDED IN DRYVIT BASE COAT AT MINERAL WOOL EDGE AND MUST EXTENDED ONTO SUBSTRATE 2 1/2" [63.5 MM] MIN.
9. SILL PAN FLASHING MUST HAVE WATERTIGHT SEAMS.

This detail is for general informational purposes only. The project design professional determines, in its sole discretion, whether this detail or a functionally equivalent detail is best suited for the project with respect to any architecture, engineering, and design requirements, including any local building code requirements. If this document is not reviewed and the product is not approved for use by a licensed design professional, the customer agrees that the detail may contain substantive flaws requiring correction, and hereby releases Tremco CPG Inc. from any and all liability related to the design and installation of the product. This detail is subject to change without notice. Contact Tremco to ensure you have the most recent version.

Outsulation® Mineral Wool Securock® ExoAir® 430 System

 <p>SECUROCK EXOAIR 430 Technical Support: 800-229-2464</p>	Detail: Window Sill - Storefront			File Name:
	Drawn by: HDE	Checked by: CB	Scale: 6" = 1'-0"	OMW SE430 24
 <p>Dryvit Technical Support: 800-556-7752</p>	Revision #: 0	Revised by: NA	Date: 1/27/2026	
www.tremcocpg.com				

ROCKWOOL FRONTROCK™
MINERAL WOOL INSULATION BOARD

FRAMING (BY OTHERS)

SECUROCK® EXOAIR® 430

DRYVIT FINISH

DRYVIT STANDARD PLUS™
REINFORCING MESH EMBEDDED IN
DRYVIT GENESIS® BASE COAT

DRYVIT GENESIS® ADHESIVE
APPLIED IN VERTICAL NOTCHED
TROWEL CONFIGURATION OR
VERTICAL RIBBONS AS PER
APPLICATION INSTRUCTIONS

DRYVIT APPROVED MECHANICAL
FASTENER (SEE NOTES 3, 4, 5)

MINERAL WOOL STARTER BOARD
(SEE OMW SE430 7)

DRYVIT/TREMCO LIQUID FLASHING
(SEE NOTES 5, 6)

TREMCO CPG SEALANT OR
APPROVED EQUIVALENT OVER
CLOSED CELL BACKER ROD WITH
WEEP TUBES @ 24" [609.6 MM] O.C.
MAX. (SEE NOTE 7)

$\frac{3}{4}$ "
[19.1 MM]
MIN.

TREMCO CPG SEALANT OR
APPROVED EQUIVALENT OVER
CLOSED CELL BACKER ROD
(SEE NOTE 7)

DRYVIT DEMANDIT® OR
COLOR PRIME™ ON SURFACES
TO RECEIVE SEALANT

FLANGED WINDOW WITH
INTEGRAL FLASHING (BY OTHERS)

NOTES:

1. DRYVIT RECOMMENDS THAT GROUND FLOOR APPLICATIONS AND ALL FACADES EXPOSED TO ABNORMAL STRESS, HIGH TRAFFIC OR DELIBERATE IMPACT HAVE THE BASE COAT REINFORCED WITH PANZER® MESH PRIOR TO STANDARD PLUS™ MESH. LOCATION OF HIGH IMPACT ZONES SHOULD BE INDICATED ON CONTRACT DRAWINGS.
2. ALLOW ADHESIVE TO DRY IN ADVANCE OF INSTALLING FASTENERS. SPOT FASTENER/WASHER WITH DRYVIT GENESIS® BASE COAT. SUPPORT MINERAL WOOL INSULATION BOARD, AS REQUIRED, WHILE ADHESIVE DRIES.
3. REFER TO OMW SE430 4, OMW SE430 5, AND OMW SE430 6 FOR MECHANICAL FASTENER TYPE, LAYOUT, DIMENSIONS, AND WASHER PLATE OPTIONS.
4. ADDITIONAL FRAMING MEMBERS MAY BE REQUIRED TO ACCOMMODATE MECHANICAL FASTENER LAYOUT AND DIMENSIONAL REQUIREMENTS. COORDINATE WITH FRAMING SUB-CONTRACTOR TO ACCOMMODATE THE REQUIRED FASTENERS AND THE DISTANCES TO EDGE OF BOARD.
5. FLASHING MEMBRANE FOR ROUGH OPENINGS SHALL BE TREMCO DYMONIC® 100 OR TREMCO EXOAIR DUALFLASH®.
6. REFER TO PRODUCT DATA SHEETS FOR SPECIFIC APPLICATION METHODS.
7. REFER TO DRYVIT DS153 FOR ADDITIONAL INFORMATION REGARDING SEALANTS FOR USE WITH EIFS.
8. ENSURE THAT THE SEALANT JOINT IS COORDINATED IN A MANNER THAT DOES NOT OBSTRUCT THE WEEP HOLES FOR THE WINDOW UNIT. PROPER DRAINAGE MUST BE MAINTAINED AT ALL TIMES.

This detail is for general informational purposes only. The project design professional determines, in its sole discretion, whether this detail or a functionally equivalent detail is best suited for the project with respect to any architecture, engineering, and design requirements, including any local building code requirements. If this document is not reviewed and the product is not approved for use by a licensed design professional, the customer agrees that the detail may contain substantive flaws requiring correction, and hereby releases Tremco CPG Inc. from any and all liability related to the design and installation of the product. This detail is subject to change without notice. Contact Tremco to ensure you have the most recent version.

Outsulation® Mineral Wool Securock® ExoAir® 430 System

Detail: Window Head - Flanged

File Name:

Drawn by: HDE

Checked by: CB

Scale: 6" = 1'-0"

OMW SE430 25

Revision #: 0

Revised by: NA

Date: 1/27/2026



SECUROCK EXOAIR 430
Technical Support: 800-229-2464



Dryvit Technical Support: 800-556-7752

www.tremcocpg.com

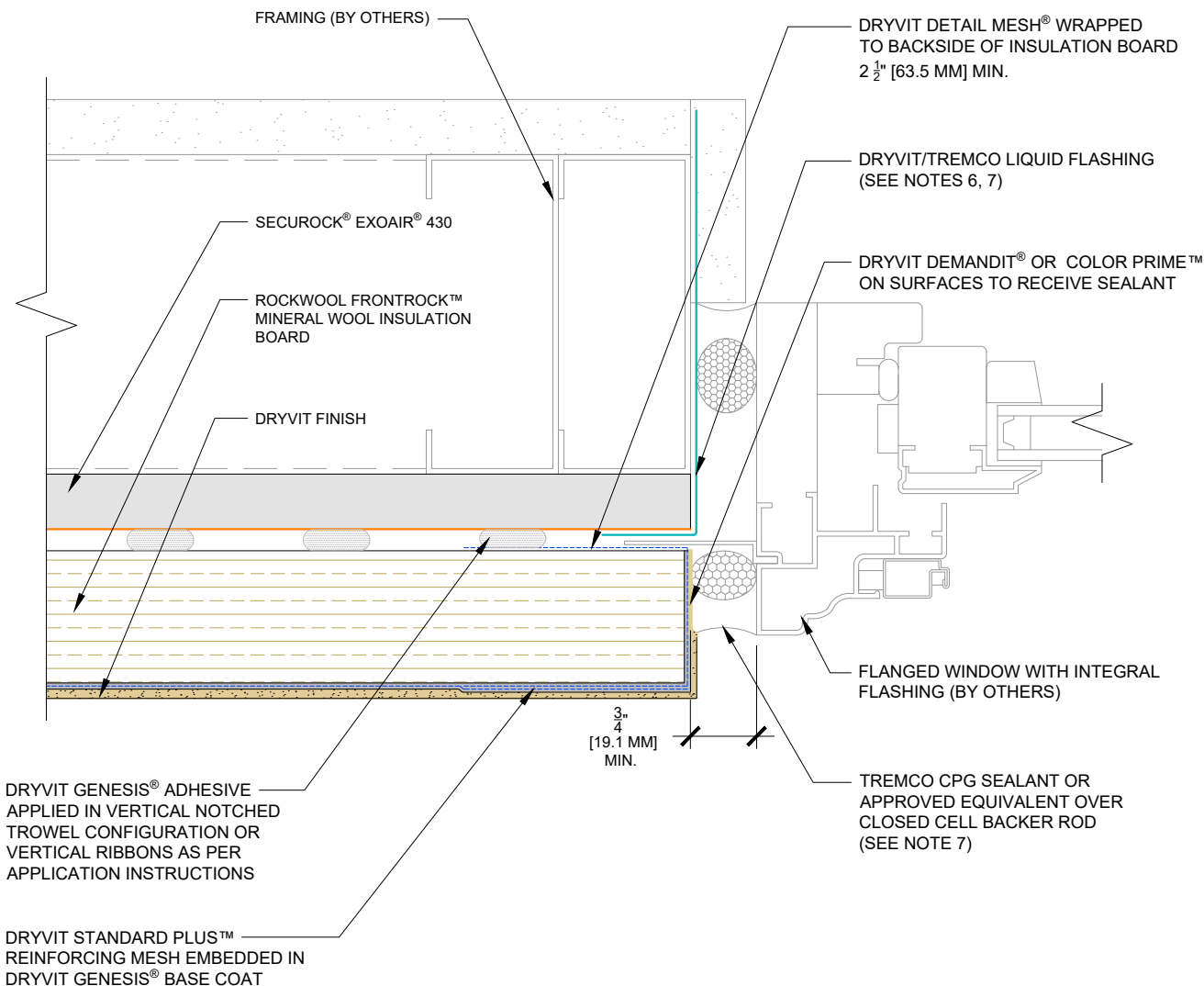



NOTES:

1. DRYVIT RECOMMENDS THAT GROUND FLOOR APPLICATIONS AND ALL FACADES EXPOSED TO ABNORMAL STRESS, HIGH TRAFFIC OR DELIBERATE IMPACT HAVE THE BASE COAT REINFORCED WITH PANZER® MESH PRIOR TO STANDARD PLUS™ MESH. LOCATION OF HIGH IMPACT ZONES SHOULD BE INDICATED ON CONTRACT DRAWINGS.
2. ALLOW ADHESIVE TO DRY IN ADVANCE OF INSTALLING FASTENERS. SPOT FASTENER/WASHER WITH DRYVIT GENESIS® BASE COAT. SUPPORT MINERAL WOOL INSULATION BOARD, AS REQUIRED, WHILE ADHESIVE DRIES.
3. MECHANICAL FASTENER NOT VISIBLE IN FIELD OF VIEW. REFER TO OMW SE430 4, OMW SE430 5, AND OMW SE430 6 FOR MECHANICAL FASTENER TYPE, LAYOUT, DIMENSIONS, AND WASHER PLATE OPTIONS.
4. ADDITIONAL FRAMING MEMBERS MAY BE REQUIRED TO ACCOMMODATE MECHANICAL FASTENER LAYOUT AND DIMENSIONAL REQUIREMENTS. COORDINATE WITH FRAMING SUB-CONTRACTOR TO ACCOMMODATE THE REQUIRED FASTENERS AND THE DISTANCES TO EDGE OF BOARD.
5. FLASHING MEMBRANE FOR ROUGH OPENINGS SHALL BE TREMCO DYMONIC® 100 OR TREMCO EXOAIR DUALFLASH®.
6. REFER TO PRODUCT DATA SHEETS FOR SPECIFIC APPLICATION METHODS.
7. REFER TO DRYVIT DS153 FOR ADDITIONAL INFORMATION REGARDING SEALANTS FOR USE WITH EIFS.
8. ENSURE THAT THE SEALANT JOINT IS COORDINATED IN A MANNER THAT DOES NOT OBSTRUCT THE WEEP HOLES FOR THE WINDOW UNIT. PROPER DRAINAGE MUST BE MAINTAINED AT ALL TIMES.

This detail is for general informational purposes only. The project design professional determines, in its sole discretion, whether this detail or a functionally equivalent detail is best suited for the project with respect to any architecture, engineering, and design requirements, including any local building code requirements. If this document is not reviewed and the product is not approved for use by a licensed design professional, the customer agrees that the detail may contain substantive flaws requiring correction, and hereby releases Tremco CPG Inc. from any and all liability related to the design and installation of the product. This detail is subject to change without notice. Contact Tremco to ensure you have the most recent version.

Outsulation® Mineral Wool Securock® ExoAir® 430 System

 SECUROCK EXOAIR 430 <small>Technical Support: 800-228-2464</small>	Detail: Window Jamb - Flanged			File Name:
	Drawn by: HDE	Checked by: CB	Scale: 6" = 1'-0"	OMW SE430 26
 <small>Dryvit Technical Support: 800-656-7752</small>	Revision #: 0	Revised by: NA	Date: 1/27/2026	
	<small>www.tremcocpg.com</small>			

TREMCO CPG SEALANT OR APPROVED EQUIVALENT OVER CLOSED CELL BACKER ROD (SEE NOTE 7)

DRYVIT DEMANDIT® OR COLOR PRIME™ ON SURFACES TO RECEIVE SEALANT

DRYVIT DETAIL MESH WRAPPED TO BACKSIDE OF INSULATION BOARD 2 1/2" [63.5 MM] MIN.

3/4" [19.1 MM] MIN.

SLOPE

ROCKWOOL FRONTROCK™ MINERAL WOOL SHAPE (OPTIONAL)

ROCKWOOL FRONTROCK™ MINERAL WOOL INSULATION BOARD

DRYVIT APPROVED MECHANICAL FASTENER (SEE NOTES 2, 3, 4)

DRYVIT STANDARD PLUS™ REINFORCING MESH EMBEDDED IN DRYVIT GENESIS® BASE COAT

DRYVIT GENESIS® ADHESIVE APPLIED IN VERTICAL NOTCHED TROWEL CONFIGURATION OR VERTICAL RIBBONS AS PER APPLICATION INSTRUCTIONS

DRYVIT FINISH

TRANSITION FLASHING (BY OTHERS)

TREMCO CPG SEALANT (SEE NOTE 7)

FLANGED WINDOW WITH INTEGRAL FLASHING (BY OTHERS)

AIR SEAL PER WINDOW MANUFACTURER'S REQUIREMENTS (BY OTHERS)

DRYVIT/TREMCO LIQUID FLASHING (SEE NOTES 5, 6)

SILL PAN FLASHING (BY OTHERS)

SECUROCK® EXOAIR® 430

FRAMING (BY OTHERS)



NOTES:

1. DRYVIT RECOMMENDS THAT GROUND FLOOR APPLICATIONS AND ALL FACADES EXPOSED TO ABNORMAL STRESS, HIGH TRAFFIC OR DELIBERATE IMPACT HAVE THE BASE COAT REINFORCED WITH PANZER® MESH PRIOR TO STANDARD PLUS™ MESH. LOCATION OF HIGH IMPACT ZONES SHOULD BE INDICATED ON CONTRACT DRAWINGS.
2. ALLOW ADHESIVE TO DRY IN ADVANCE OF INSTALLING FASTENERS. SPOT FASTENER/WASHER WITH DRYVIT GENESIS® BASE COAT. SUPPORT MINERAL WOOL INSULATION BOARD, AS REQUIRED, WHILE ADHESIVE DRIES.
3. REFER TO OMW SE430 4, OMW SE430 5, AND OMW SE430 6 FOR MECHANICAL FASTENER TYPE, LAYOUT, DIMENSIONS, AND WASHER PLATE OPTIONS.
4. ADDITIONAL FRAMING MEMBERS MAY BE REQUIRED TO ACCOMMODATE MECHANICAL FASTENER LAYOUT AND DIMENSIONAL REQUIREMENTS. COORDINATE WITH FRAMING SUB-CONTRACTOR TO ACCOMMODATE THE REQUIRED FASTENERS AND THE DISTANCES TO EDGE OF BOARD.
5. FLASHING MEMBRANE FOR ROUGH OPENINGS SHALL BE TREMCO DYMONIC® 100 OR TREMCO EXOAIR DUALFLASH®.

6. REFER TO PRODUCT DATA SHEETS FOR SPECIFIC APPLICATION METHODS.
7. REFER TO DRYVIT DS153 FOR ADDITIONAL INFORMATION REGARDING SEALANTS FOR USE WITH EIFS.
8. ENSURE THAT THE SEALANT JOINT IS COORDINATED IN A MANNER THAT DOES NOT OBSTRUCT THE WEEP HOLES FOR THE WINDOW UNIT. PROPER DRAINAGE MUST BE MAINTAINED AT ALL TIMES.
9. SILL PAN FLASHING MUST HAVE WATERTIGHT SEAMS.

This detail is for general informational purposes only. The project design professional determines, in its sole discretion, whether this detail or a functionally equivalent detail is best suited for the project with respect to any architecture, engineering, and design requirements, including any local building code requirements. If this document is not reviewed and the product is not approved for use by a licensed design professional, the customer agrees that the detail may contain substantive flaws requiring correction, and hereby releases Tremco CPG Inc. from any and all liability related to the design and installation of the product. This detail is subject to change without notice. Contact Tremco to ensure you have the most recent version.

Outsulation® Mineral Wool Securock® ExoAir® 430 System

 <p>SECUROCK EXOAIR 430 Technical Support: 800-229-2464</p>	Detail: Window Sill - Flanged			File Name:
	Drawn by: HDE	Checked by: CB	Scale: 6" = 1'-0"	OMW SE430 27
 <p>Dryvit Technical Support: 800-556-7752</p>	Revision #: 0	Revised by: NA	Date: 1/27/2026	
www.tremcocpg.com				

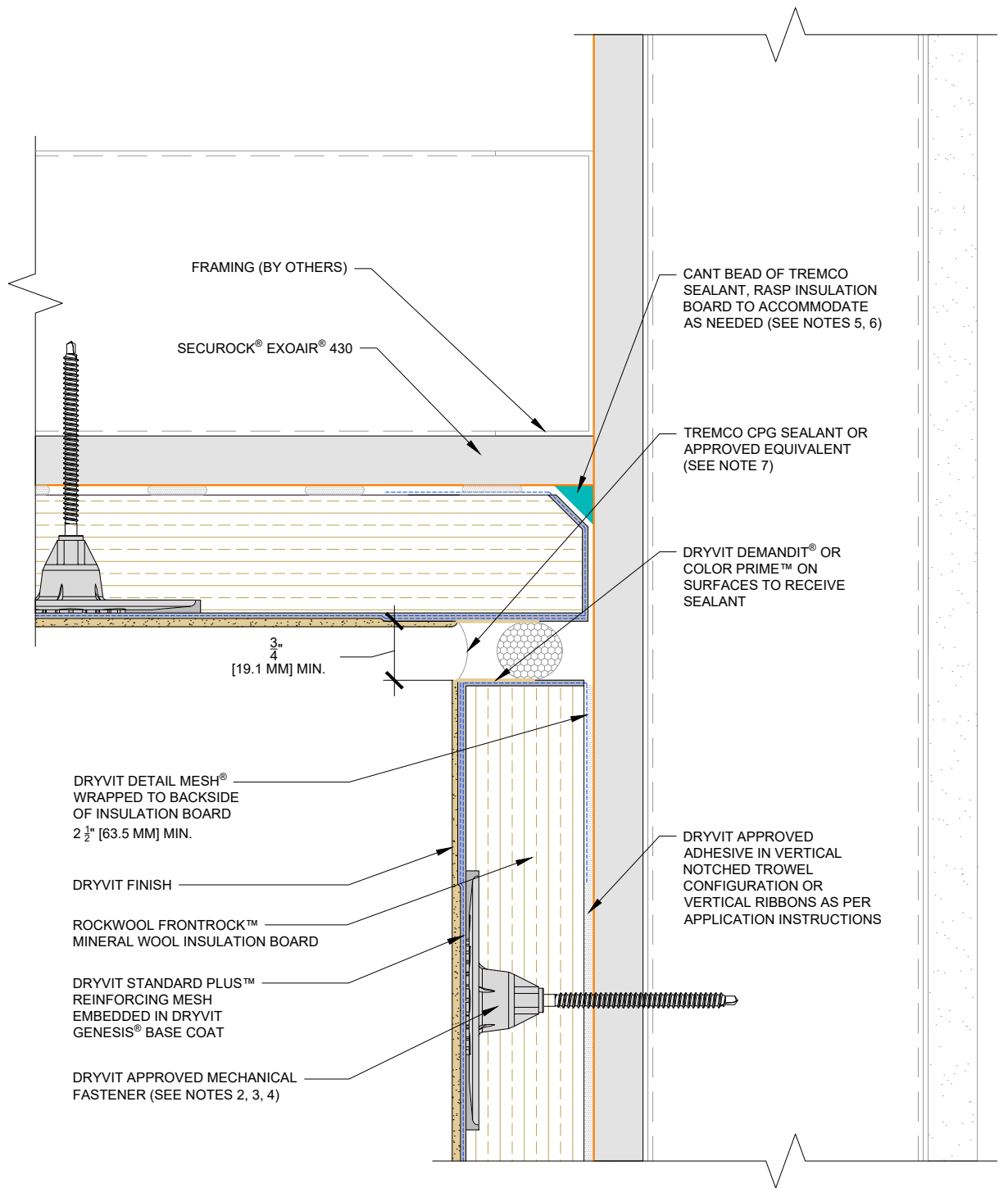

NOTES:

1. DRYVIT RECOMMENDS THAT GROUND FLOOR APPLICATIONS AND ALL FACADES EXPOSED TO ABNORMAL STRESS, HIGH TRAFFIC OR DELIBERATE IMPACT HAVE THE BASE COAT REINFORCED WITH PANZER® MESH PRIOR TO STANDARD PLUS™ MESH. LOCATION OF HIGH IMPACT ZONES SHOULD BE INDICATED ON CONTRACT DRAWINGS.
2. ALLOW ADHESIVE TO DRY IN ADVANCE OF INSTALLING FASTENERS. SPOT FASTENER/WASHER WITH DRYVIT GENESIS® BASE COAT. SUPPORT MINERAL WOOL INSULATION BOARD, AS REQUIRED, WHILE ADHESIVE DRIES.
3. REFER TO OMW SE430 4, OMW SE430 5, AND OMW SE430 6 FOR MECHANICAL FASTENER TYPE, LAYOUT, DIMENSIONS, AND WASHER PLATE OPTIONS.
4. ADDITIONAL FRAMING MEMBERS MAY BE REQUIRED TO ACCOMMODATE MECHANICAL FASTENER LAYOUT AND DIMENSIONAL REQUIREMENTS. COORDINATE WITH FRAMING SUB-CONTRACTOR TO ACCOMMODATE THE REQUIRED FASTENERS AND THE DISTANCES TO EDGE OF BOARD.
5. APPLY TREMCO DYMONIC® 100 OR TREMCO EXOAIR DUALFLASH®.
6. REFER TO PRODUCT DATA SHEETS FOR SPECIFIC APPLICATION METHODS.
7. REFER TO DRYVIT DS153 FOR ADDITIONAL INFORMATION REGARDING SEALANTS FOR USE WITH EIFS.
8. SEALANT JOINT IS REQUIRED FOR SUSPENDED SOFFITS. OPTIONAL FOR RIGIDLY FRAMED.

This detail is for general informational purposes only. The project design professional determines, in its sole discretion, whether this detail or a functionally equivalent detail is best suited for the project with respect to any architecture, engineering, and design requirements, including any local building code requirements. If this document is not reviewed and the product is not approved for use by a licensed design professional, the customer agrees that the detail may contain substantive flaws requiring correction, and hereby releases Tremco CPG Inc. from any and all liability related to the design and installation of the product. This detail is subject to change without notice. Contact Tremco to ensure you have the most recent version.

Outsulation® Mineral Wool Securock® ExoAir® 430 System

<p>SECUROCK EXOAIR 430 Technical Support: 800-229-2464</p>	Detail: Transition at Suspended Soffit/Vertical Wall Intersection			File Name:
	Drawn by: HDE	Checked by: CB	Scale: 6" = 1'-0"	OMW SE430 28
<p>Dryvit Technical Support: 800-556-7752</p>	Revision #: 0	Revised by: NA	Date: 1/27/2026	
	www.tremcocpg.com			

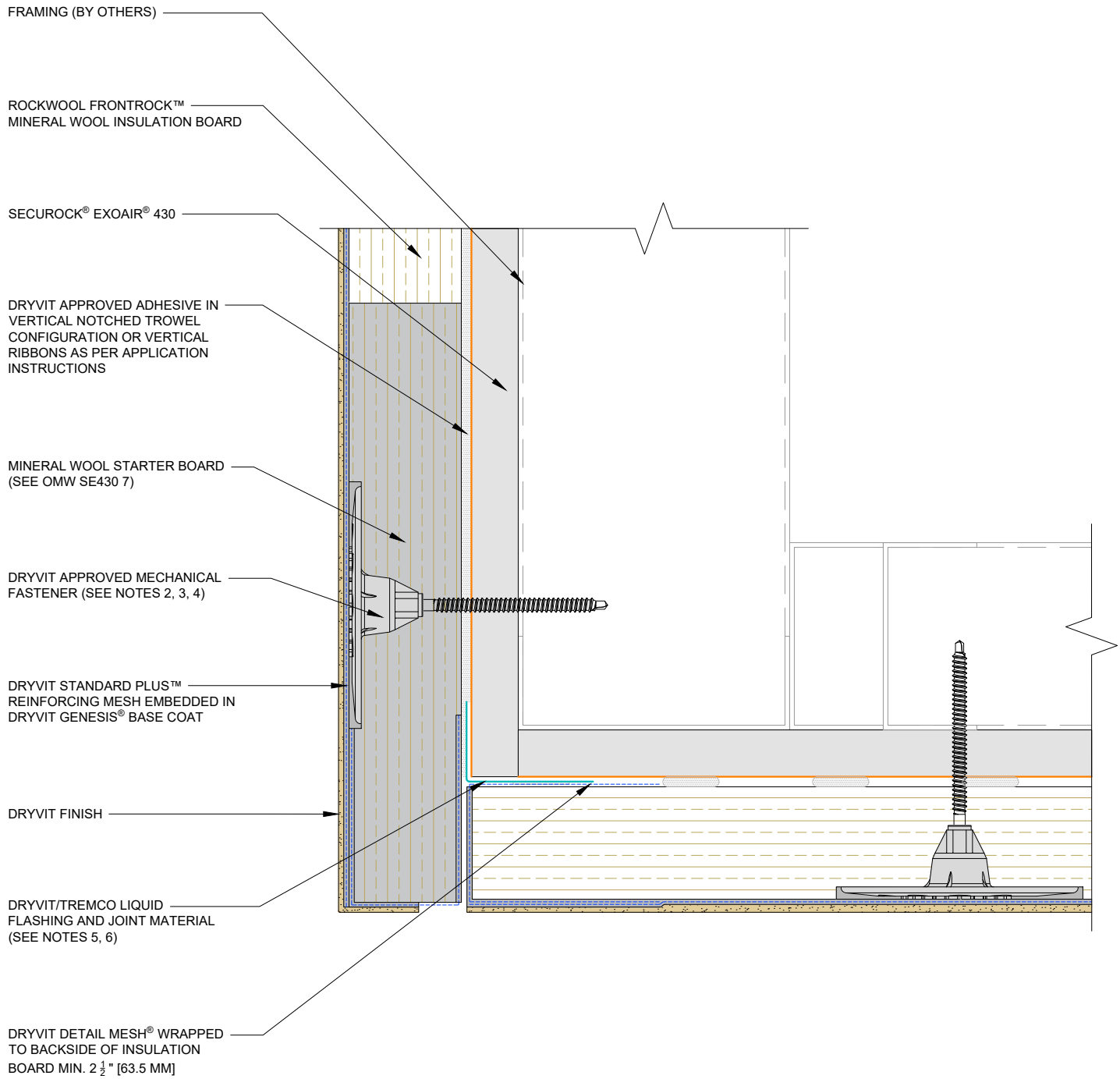

NOTES:

1. DRYVIT RECOMMENDS THAT GROUND FLOOR APPLICATIONS AND ALL FACADES EXPOSED TO ABNORMAL STRESS, HIGH TRAFFIC OR DELIBERATE IMPACT HAVE THE BASE COAT REINFORCED WITH PANZER® MESH PRIOR TO STANDARD PLUS™ MESH. LOCATION OF HIGH IMPACT ZONES SHOULD BE INDICATED ON CONTRACT DRAWINGS.
2. ALLOW ADHESIVE TO DRY IN ADVANCE OF INSTALLING FASTENERS. SPOT FASTENER/WASHER WITH DRYVIT GENESIS® BASE COAT. SUPPORT MINERAL WOOL INSULATION BOARD, AS REQUIRED, WHILE ADHESIVE DRIES.
3. REFER TO OMW SE430 4, OMW SE430 5, AND OMW SE430 6 FOR MECHANICAL FASTENER TYPE, LAYOUT, DIMENSIONS, AND WASHER PLATE OPTIONS.
4. ADDITIONAL FRAMING MEMBERS MAY BE REQUIRED TO ACCOMMODATE MECHANICAL FASTENER LAYOUT AND DIMENSIONAL REQUIREMENTS. COORDINATE WITH FRAMING SUB-CONTRACTOR TO ACCOMMODATE THE REQUIRED FASTENERS AND THE DISTANCES TO EDGE OF BOARD.
5. APPLY TREMCO DYMONIC® 100 OR TREMCO EXOAIR DUALFLASH®.
6. REFER TO PRODUCT DATA SHEETS FOR SPECIFIC APPLICATION METHODS.

This detail is for general informational purposes only. The project design professional determines, in its sole discretion, whether this detail or a functionally equivalent detail is best suited for the project with respect to any architecture, engineering, and design requirements, including any local building code requirements. If this document is not reviewed and the product is not approved for use by a licensed design professional, the customer agrees that the detail may contain substantive flaws requiring correction, and hereby releases Tremco CPG Inc. from any and all liability related to the design and installation of the product. This detail is subject to change without notice. Contact Tremco to ensure you have the most recent version.

Outsulation® Mineral Wool Securock® ExoAir® 430 System

<p>USG TREMCO SECUROCK EXOAIR 430 Technical Support: 800-239-2464</p>	Detail: Transition at Soffit/Fascia Intersection			File Name:
	Drawn by: HDE	Checked by: CB	Scale: 6" = 1'-0"	OMW SE430 29
	Revision #: 0	Revised by: NA	Date: 1/27/2026	
www.tremcocpg.com				

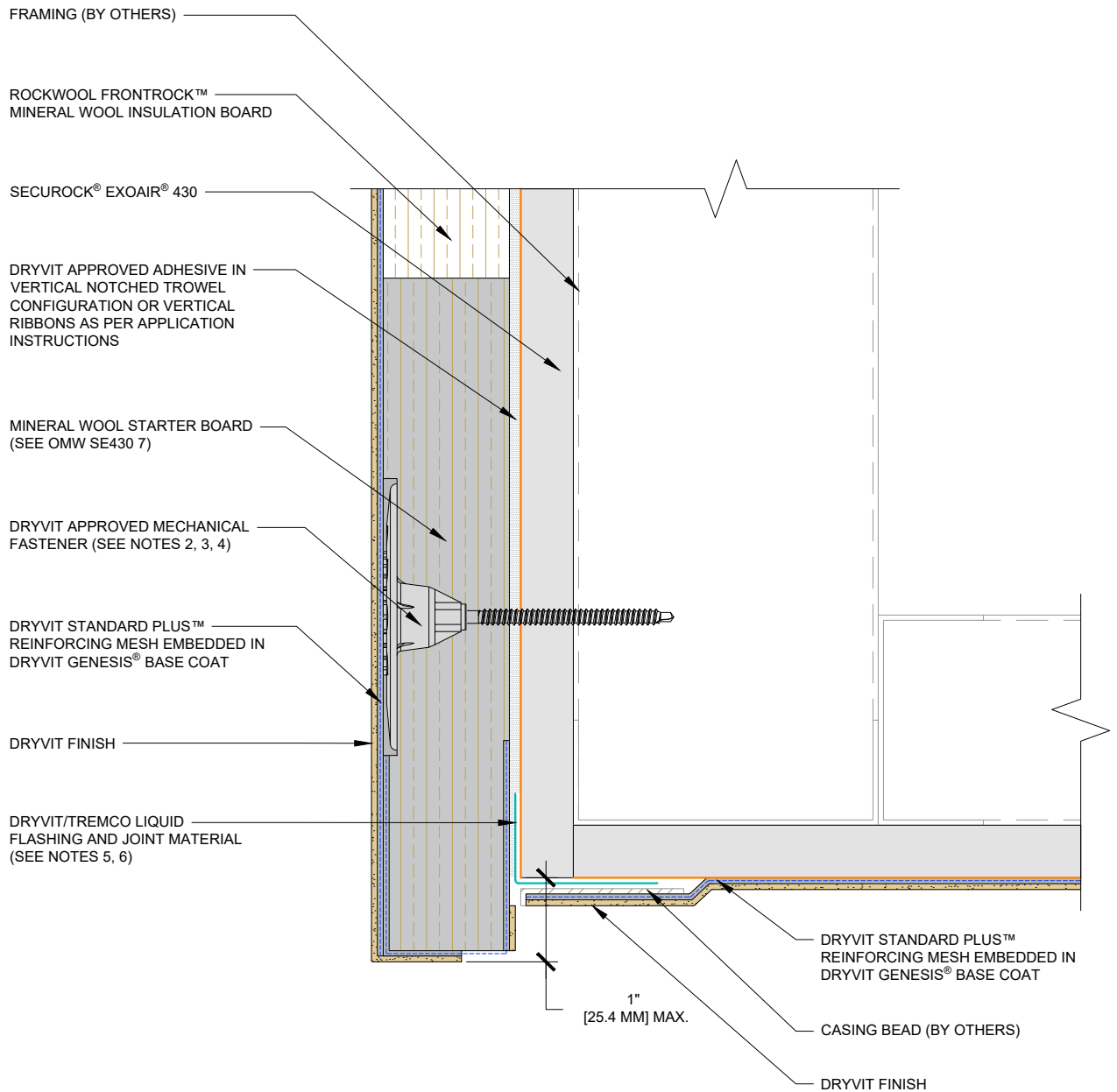

NOTES:

1. DRYVIT RECOMMENDS THAT GROUND FLOOR APPLICATIONS AND ALL FACADES EXPOSED TO ABNORMAL STRESS, HIGH TRAFFIC OR DELIBERATE IMPACT HAVE THE BASE COAT REINFORCED WITH PANZER® MESH PRIOR TO STANDARD PLUS™ MESH. LOCATION OF HIGH IMPACT ZONES SHOULD BE INDICATED ON CONTRACT DRAWINGS.
2. ALLOW ADHESIVE TO DRY IN ADVANCE OF INSTALLING FASTENERS. SPOT FASTENER/WASHER WITH DRYVIT GENESIS® BASE COAT. SUPPORT MINERAL WOOL INSULATION BOARD, AS REQUIRED, WHILE ADHESIVE DRIES.
3. REFER TO OMW SE430 4, OMW SE430 5, AND OMW SE430 6 FOR MECHANICAL FASTENER TYPE, LAYOUT, DIMENSIONS, AND WASHER PLATE OPTIONS.
4. ADDITIONAL FRAMING MEMBERS MAY BE REQUIRED TO ACCOMMODATE MECHANICAL FASTENER LAYOUT AND DIMENSIONAL REQUIREMENTS. COORDINATE WITH FRAMING SUB-CONTRACTOR TO ACCOMMODATE THE REQUIRED FASTENERS AND THE DISTANCES TO EDGE OF BOARD.
5. APPLY TREMCO DYMONIC® 100 OR TREMCO EXOAIR DUALFLASH®.
6. REFER TO PRODUCT DATA SHEETS FOR SPECIFIC APPLICATION METHODS.
7. SOFFITS WITHOUT INSULATION BOARD REQUIRE EXPANSION JOINTS EVERY 20'-0" [6 M].
8. REFER TO DRYVIT PUBLICATION DS173 FOR SPECIFIC REQUIREMENTS FOR SOFFIT AREAS.
9. SEE DRYVIT PUBLICATION DS842 FOR ADDITIONAL DIRECT APPLIED DETAILS.

This detail is for general informational purposes only. The project design professional determines, in its sole discretion, whether this detail or a functionally equivalent detail is best suited for the project with respect to any architecture, engineering, and design requirements, including any local building code requirements. If this document is not reviewed and the product is not approved for use by a licensed design professional, the customer agrees that the detail may contain substantive flaws requiring correction, and hereby releases Tremco CPG Inc. from any and all liability related to the design and installation of the product. This detail is subject to change without notice. Contact Tremco to ensure you have the most recent version.

Outsulation® Mineral Wool Securock® ExoAir® 430 System

 SECUROCK EXOAIR 430 <small>Technical Support: 800-239-2464</small>	Detail: Transition at Uninsulated Soffit/Fascia Intersection			File Name:
	Drawn by: HDE	Checked by: CB	Scale: 6" = 1'-0"	OMW SE430 30
 <small>Dryvit Technical Support: 800-556-7752</small>	Revision #: 0	Revised by: NA	Date: 1/27/2026	
	<small>www.tremcocpg.com</small>			

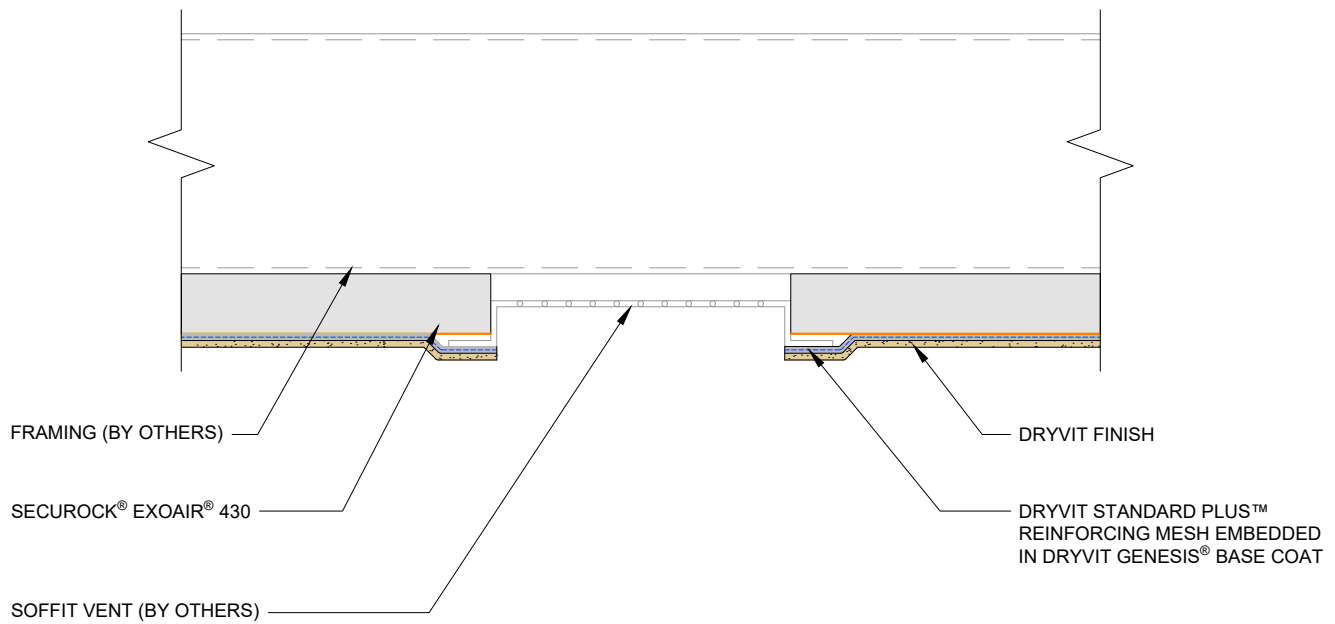

NOTES:

1. DRYVIT RECOMMENDS THAT GROUND FLOOR APPLICATIONS AND ALL FACADES EXPOSED TO ABNORMAL STRESS, HIGH TRAFFIC OR DELIBERATE IMPACT HAVE THE BASE COAT REINFORCED WITH PANZER® MESH PRIOR TO STANDARD PLUS™ MESH. LOCATION OF HIGH IMPACT ZONES SHOULD BE INDICATED ON CONTRACT DRAWINGS.
2. SOFFITS WITHOUT EPS INSULATION REQUIRE EXPANSION JOINTS EVERY 20'-0" [6 M].
3. REFER TO DRYVIT PUBLICATION DS173 FOR SPECIFIC REQUIREMENTS FOR SOFFIT AREAS.
4. SEAL ALL BUTT JOINT, INTERSECTIONS, AND ENDS OF VENTS WITH COMPATIBLE SEALANT.
5. SEE DRYVIT PUBLICATION DS842 FOR ADDITIONAL DIRECT APPLIED DETAILS.

This detail is for general informational purposes only. The project design professional determines, in its sole discretion, whether this detail or a functionally equivalent detail is best suited for the project with respect to any architecture, engineering, and design requirements, including any local building code requirements. If this document is not reviewed and the product is not approved for use by a licensed design professional, the customer agrees that the detail may contain substantive flaws requiring correction, and hereby releases Tremco CPG Inc. from any and all liability related to the design and installation of the product. This detail is subject to change without notice. Contact Tremco to ensure you have the most recent version.

Outsulation® Mineral Wool Securock® ExoAir® 430 System

 SECUROCK EXOAIR 430 <small>Technical Support: 800-239-2464</small>	Detail: Termination at Uninsulated Soffit Vent			File Name:
	Drawn by: HDE	Checked by: CB	Scale: 6" = 1'-0"	OMW SE430 31
 <small>Dryvit Technical Support: 800-456-7752</small>	Revision #: 0	Revised by: NA	Date: 1/27/2026	
	<small>www.tremcocpg.com</small>			

ROCKWOOL FRONTROCK™ MINERAL WOOL INSULATION BOARD

FRAMING (BY OTHERS)

SECUROCK® EXOAIR® 430

MINERAL WOOL STARTER BOARD (SEE OMW SE430 7)

DRYVIT APPROVED ADHESIVE IN VERTICAL NOTCHED TROWEL CONFIGURATION OR VERTICAL RIBBONS AS PER APPLICATION INSTRUCTIONS

DRYVIT/TREMCO LIQUID FLASHING AND JOINT MATERIAL (SEE NOTES 5, 6)

DRYVIT APPROVED MECHANICAL FASTENER (SEE NOTES 2, 3, 4)

DRYVIT STANDARD PLUS™ REINFORCING MESH EMBEDDED IN DRYVIT GENESIS® BASE COAT

TREMCO EXOAIR® 110AT

TREMCO DYMONIC® 100 (SEE NOTE 6)

DRYVIT FINISH

TREMCO CPG SEALANT OR APPROVED EQUIVALENT WITH CLOSED CELL BACKER ROD (BY OTHERS, SEE NOTE 7)

$\frac{3}{4}$ " [19.1 MM] MIN.

SLOPE SURFACE 1:5 MIN. TO DRAIN

DRYVIT DEMANDIT® OR COLOR PRIME™ ON SURFACES TO RECEIVE SEALANT

WILLSEAL AND TREMCO DYMONIC® 100 (SEE NOTE 6)

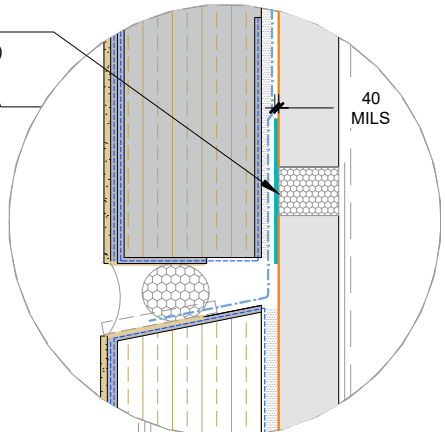

WILLSEAL OPTION

SLIP TYPE CONNECTION (BY OTHERS)

$\frac{1}{2}$ " [12.7 MM]

$\frac{1}{2}$ " [12.7 MM]

2" [50.8 MM] MAX.

$\frac{1}{4}$ " [6.4 MM]

DRYVIT DETAIL MESH® WRAPPED TO BACKSIDE OF INSULATION BOARD $2\frac{1}{2}$ " [63.5 MM] MIN.

NOTES:

1. DRYVIT RECOMMENDS THAT GROUND FLOOR APPLICATIONS AND ALL FACADES EXPOSED TO ABNORMAL STRESS, HIGH TRAFFIC OR DELIBERATE IMPACT HAVE THE BASE COAT REINFORCED WITH PANZER® MESH PRIOR TO STANDARD PLUS™ MESH. LOCATION OF HIGH IMPACT ZONES SHOULD BE INDICATED ON CONTRACT DRAWINGS.
2. ALLOW ADHESIVE TO DRY IN ADVANCE OF INSTALLING FASTENERS. SPOT FASTENER/WASHER WITH DRYVIT GENESIS® BASE COAT. SUPPORT MINERAL WOOL INSULATION BOARD, AS REQUIRED, WHILE ADHESIVE DRIES.
3. REFER TO OMW SE430 4, OMW SE430 5, AND OMW SE430 6 FOR MECHANICAL FASTENER TYPE, LAYOUT, DIMENSIONS, AND WASHER PLATE OPTIONS.
4. ADDITIONAL FRAMING MEMBERS MAY BE REQUIRED TO ACCOMMODATE MECHANICAL FASTENER LAYOUT AND DIMENSIONAL REQUIREMENTS. COORDINATE WITH FRAMING SUB-CONTRACTOR TO ACCOMMODATE THE REQUIRED FASTENERS AND THE DISTANCES TO EDGE OF BOARD.
5. APPLY TREMCO DYMONIC® 100 OR TREMCO EXOAIR DUALFLASH®.
6. REFER TO PRODUCT DATA SHEETS FOR SPECIFIC APPLICATION METHODS.
7. REFER TO DRYVIT DS153 FOR ADDITIONAL INFORMATION REGARDING SEALANTS FOR USE WITH EIFS.
8. LOCATE EXTERNAL SEALANT JOINT WITHIN 2" [50.8 MM] OF BREAK IN SHEATHING.
9. EXPANSION JOINT IN THE OUTSULATION MINERAL WOOL SYSTEM IS NECESSARY WHERE SIGNIFICANT DIFFERENTIAL MOVEMENT IS EXPECTED AT FLOOR LINES.
10. FOR STEEL FRAMED CONSTRUCTION: EXPANSION JOINT IS INTENDED TO ACCOMMODATE MOVEMENT AT SLIP CONNECTION.

This detail is for general informational purposes only. The project design professional determines, in its sole discretion, whether this detail or a functionally equivalent detail is best suited for the project with respect to any architecture, engineering, and design requirements, including any local building code requirements. If this document is not reviewed and the product is not approved for use by a licensed design professional, the customer agrees that the detail may contain substantive flaws requiring correction, and hereby releases Tremco CPG Inc. from any and all liability related to the design and installation of the product. This detail is subject to change without notice. Contact Tremco to ensure you have the most recent version.

Outsulation® Mineral Wool Securock® ExoAir® 430 System

<p>SECUROROCK EXOAIR® 430 Technical Support: 800-232-2464</p>	Detail: Horizontal Slip Joint With Weeps			File Name:
	Drawn by: HDE	Checked by: CB	Scale: 6" = 1'-0"	OMW SE430 32
<p>Dryvit Technical Support: 800-556-7152</p>	Revision #: 0	Revised by: NA	Date: 1/27/2026	
				www.tremcocpg.com

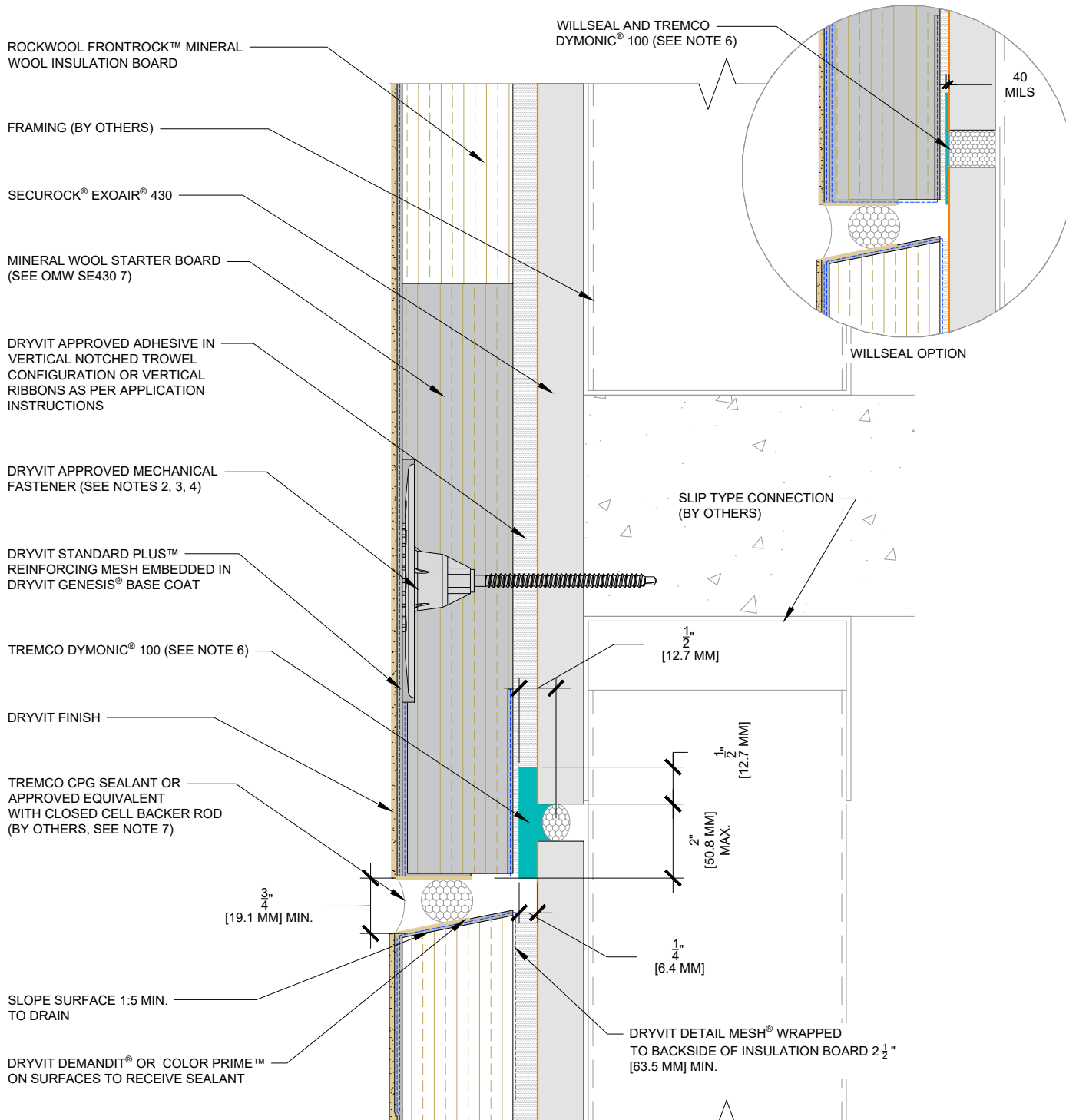

NOTES:

1. DRYVIT RECOMMENDS THAT GROUND FLOOR APPLICATIONS AND ALL FACADES EXPOSED TO ABNORMAL STRESS, HIGH TRAFFIC OR DELIBERATE IMPACT HAVE THE BASE COAT REINFORCED WITH PANZER® MESH PRIOR TO STANDARD PLUS™ MESH. LOCATION OF HIGH IMPACT ZONES SHOULD BE INDICATED ON CONTRACT DRAWINGS.
2. ALLOW ADHESIVE TO DRY IN ADVANCE OF INSTALLING FASTENERS. SPOT FASTENER/WASHER WITH DRYVIT GENESIS® BASE COAT. SUPPORT MINERAL WOOL INSULATION BOARD, AS REQUIRED, WHILE ADHESIVE DRIES.
3. REFER TO OMW SE430 4, OMW SE430 5, AND OMW SE430 6 FOR MECHANICAL FASTENER TYPE, LAYOUT, DIMENSIONS, AND WASHER PLATE OPTIONS.
4. ADDITIONAL FRAMING MEMBERS MAY BE REQUIRED TO ACCOMMODATE MECHANICAL FASTENER LAYOUT AND DIMENSIONAL REQUIREMENTS. COORDINATE WITH FRAMING SUB-CONTRACTOR TO ACCOMMODATE THE REQUIRED FASTENERS AND THE DISTANCES TO EDGE OF BOARD.
5. APPLY TREMCO DYMONIC® 100 OR TREMCO EXOAIR DUALFLASH®.
6. REFER TO PRODUCT DATA SHEETS FOR SPECIFIC APPLICATION METHODS.
7. REFER TO DRYVIT DS153 FOR ADDITIONAL INFORMATION REGARDING SEALANTS FOR USE WITH EIFS.
8. LOCATE EXTERNAL SEALANT JOINT WITHIN 2" [51 MM] OF BREAK IN SHEATHING.
9. EXPANSION JOINT IN THE OUTSULATION MINERAL WOOL SYSTEM IS NECESSARY WHERE SIGNIFICANT DIFFERENTIAL MOVEMENT IS EXPECTED AT FLOOR LINES.
10. FOR STEEL FRAMED CONSTRUCTION: EXPANSION JOINT IS INTENDED TO ACCOMMODATE MOVEMENT AT SLIP CONNECTION.
11. IT IS RECOMMENDED TO DRAIN EVERY THIRD FLOOR WITH WEEPS.

This detail is for general informational purposes only. The project design professional determines, in its sole discretion, whether this detail or a functionally equivalent detail is best suited for the project with respect to any architecture, engineering, and design requirements, including any local building code requirements. If this document is not reviewed and the product is not approved for use by a licensed design professional, the customer agrees that the detail may contain substantive flaws requiring correction, and hereby releases Tremco CPG Inc. from any and all liability related to the design and installation of the product. This detail is subject to change without notice. Contact Tremco to ensure you have the most recent version.

Outsulation® Mineral Wool Securock® ExoAir® 430 System

<p>SECUROCK EXOAIR 430 Technical Support: 800-229-2464</p>	Detail: Horizontal Slip Joint Without Weeps			File Name:
	Drawn by: HDE	Checked by: CB	Scale: 6" = 1'-0"	OMW SE430 33
<p>Dryvit Technical Support: 800-456-7152</p>	Revision #: 0	Revised by: NA	Date: 1/27/2026	
www.tremcocpg.com				

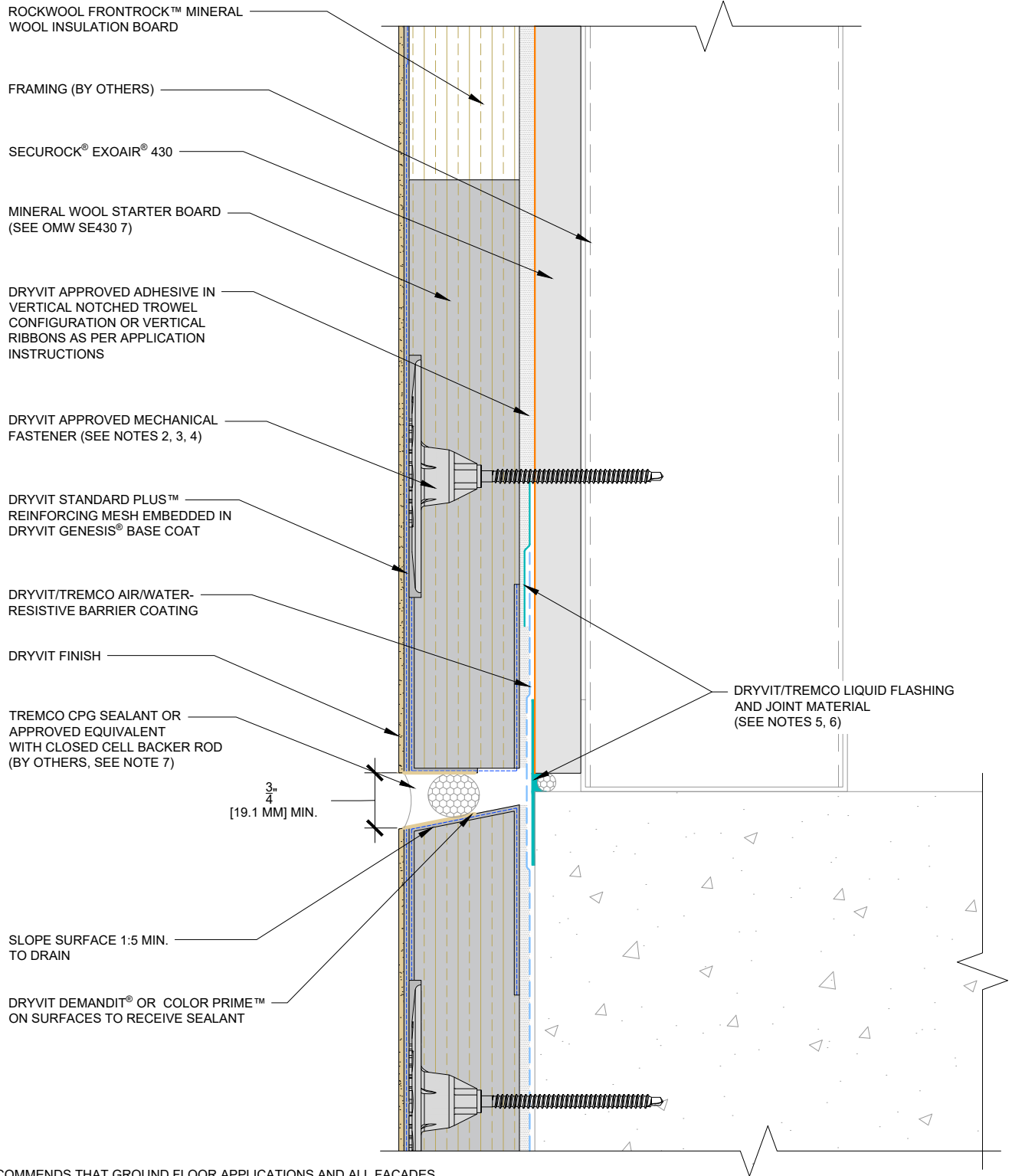

NOTES:

1. DRYVIT RECOMMENDS THAT GROUND FLOOR APPLICATIONS AND ALL FACADES EXPOSED TO ABNORMAL STRESS, HIGH TRAFFIC OR DELIBERATE IMPACT HAVE THE BASE COAT REINFORCED WITH PANZER® MESH PRIOR TO STANDARD PLUS™ MESH. LOCATION OF HIGH IMPACT ZONES SHOULD BE INDICATED ON CONTRACT DRAWINGS.
2. ALLOW ADHESIVE TO DRY IN ADVANCE OF INSTALLING FASTENERS. SPOT FASTENER/WASHER WITH DRYVIT GENESIS® BASE COAT. SUPPORT MINERAL WOOL INSULATION BOARD, AS REQUIRED, WHILE ADHESIVE DRIES.
3. REFER TO OMW SE430 4, OMW SE430 5, AND OMW SE430 6 FOR MECHANICAL FASTENER TYPE, LAYOUT, DIMENSIONS, AND WASHER PLATE OPTIONS.
4. ADDITIONAL FRAMING MEMBERS MAY BE REQUIRED TO ACCOMMODATE MECHANICAL FASTENER LAYOUT AND DIMENSIONAL REQUIREMENTS. COORDINATE WITH FRAMING SUB-CONTRACTOR TO ACCOMMODATE THE REQUIRED FASTENERS AND THE DISTANCES TO EDGE OF BOARD.
5. APPLY TREMCO DYMONIC® 100 OR TREMCO EXOAIR DUALFLASH®.
6. REFER TO PRODUCT DATA SHEETS FOR SPECIFIC APPLICATION METHODS.
7. REFER TO DRYVIT DS153 FOR ADDITIONAL INFORMATION REGARDING SEALANTS FOR USE WITH EIFS.

This detail is for general informational purposes only. The project design professional determines, in its sole discretion, whether this detail or a functionally equivalent detail is best suited for the project with respect to any architecture, engineering, and design requirements, including any local building code requirements. If this document is not reviewed and the product is not approved for use by a licensed design professional, the customer agrees that the detail may contain substantive flaws requiring correction, and hereby releases Tremco CPG Inc. from any and all liability related to the design and installation of the product. This detail is subject to change without notice. Contact Tremco to ensure you have the most recent version.

Outsulation® Mineral Wool Securock® ExoAir® 430 System

<p>SECUROCK EXOAIR 430 Technical Support: 800-229-2464</p>	Detail: Horizontal Joint at Substrate Change			File Name:
	Drawn by: HDE	Checked by: CB	Scale: 6" = 1'-0"	OMW SE430 34
<p>Dryvit Technical Support: 800-556-7152</p>	Revision #: 0	Revised by: NA	Date: 1/27/2026	
	www.tremcocpg.com			

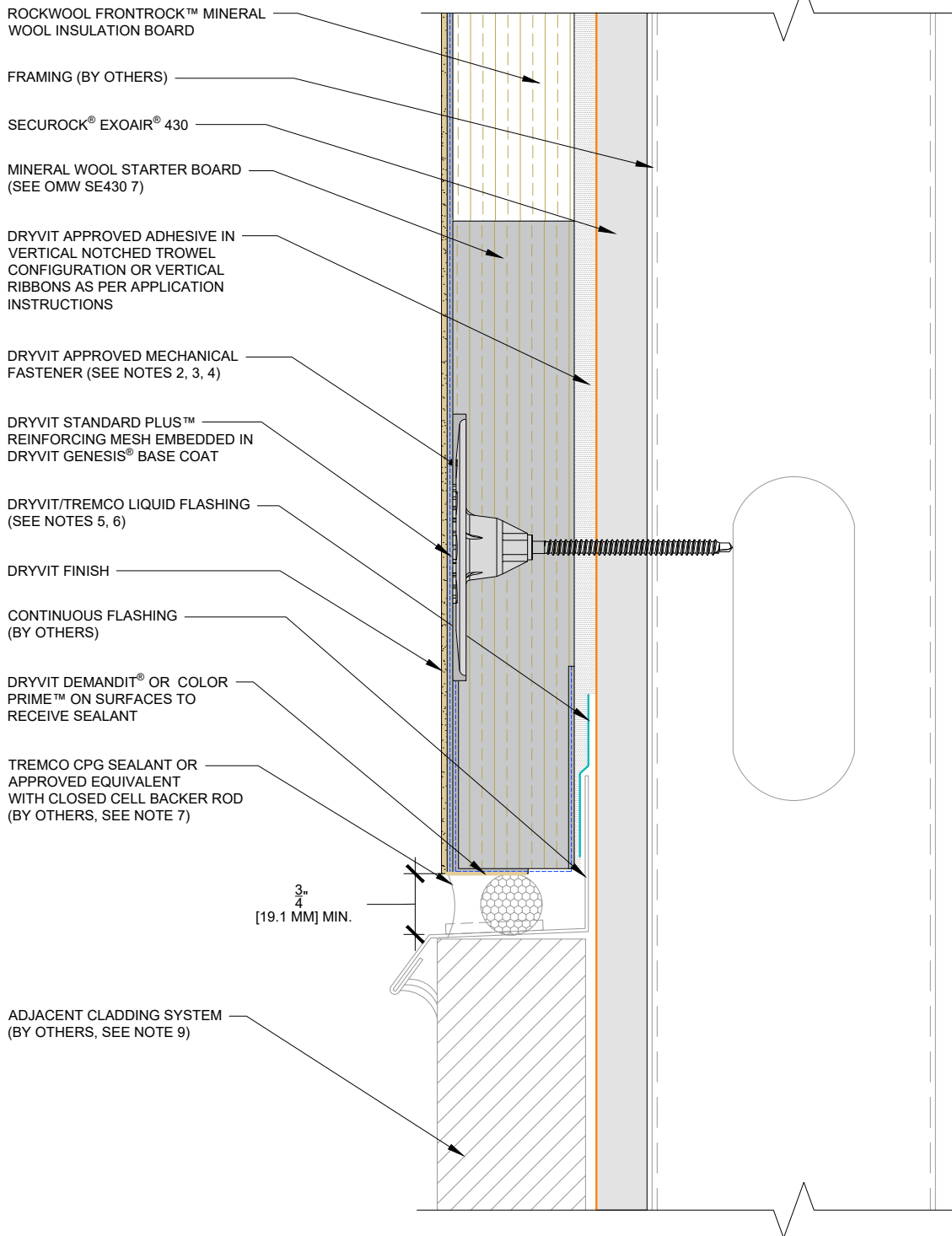

NOTES:

1. DRYVIT RECOMMENDS THAT GROUND FLOOR APPLICATIONS AND ALL FACADES EXPOSED TO ABNORMAL STRESS, HIGH TRAFFIC OR DELIBERATE IMPACT HAVE THE BASE COAT REINFORCED WITH PANZER® MESH PRIOR TO STANDARD PLUS™ MESH. LOCATION OF HIGH IMPACT ZONES SHOULD BE INDICATED ON CONTRACT DRAWINGS.
2. ALLOW ADHESIVE TO DRY IN ADVANCE OF INSTALLING FASTENERS. SPOT FASTENER/WASHER WITH DRYVIT GENESIS® BASE COAT. SUPPORT MINERAL WOOL INSULATION BOARD, AS REQUIRED, WHILE ADHESIVE DRIES.
3. REFER TO OMW SE430 4, OMW SE430 5, AND OMW SE430 6 FOR MECHANICAL FASTENER TYPE, LAYOUT, DIMENSIONS, AND WASHER PLATE OPTIONS.
4. ADDITIONAL FRAMING MEMBERS MAY BE REQUIRED TO ACCOMMODATE MECHANICAL FASTENER LAYOUT AND DIMENSIONAL REQUIREMENTS. COORDINATE WITH FRAMING SUB-CONTRACTOR TO ACCOMMODATE THE REQUIRED FASTENERS AND THE DISTANCES TO EDGE OF BOARD.
5. APPLY TREMCO DYMONIC® 100 OR TREMCO EXOAIR DUALFLASH®.
6. REFER TO PRODUCT DATA SHEETS FOR SPECIFIC APPLICATION METHODS.
7. REFER TO DRYVIT DS153 FOR ADDITIONAL INFORMATION REGARDING SEALANTS FOR USE WITH EIFS.
8. DESIGNER SHALL SPECIFY METAL FLASHING DIMENSION SUCH THAT THE DRYVIT/TREMCO LIQUID FLASHING MATERIALS CAN LAP ONTO THE VERTICAL LEG NO LESS THAN 1" [25.4 MM].
9. DRYVIT OFFERS NUMEROUS CLADDING OPTIONS, INCLUDING ADHERED MASONRY VENEER EIFS, METAL PANEL SYSTEMS AND STUCCO. VISIT DRYVIT.COM FOR MORE INFORMATION.

This detail is for general informational purposes only. The project design professional determines, in its sole discretion, whether this detail or a functionally equivalent detail is best suited for the project with respect to any architecture, engineering, and design requirements, including any local building code requirements. If this document is not reviewed and the product is not approved for use by a licensed design professional, the customer agrees that the detail may contain substantive flaws requiring correction, and hereby releases Tremco CPG Inc. from any and all liability related to the design and installation of the product. This detail is subject to change without notice. Contact Tremco to ensure you have the most recent version.

Outsulation® Mineral Wool Securock® ExoAir® 430 System

<p>USG TREMCO SECUROCK EXOAIR 430 Technical Support: 800-229-2464</p>	Detail: Horizontal Termination at Adjacent Cladding			File Name:
	Drawn by: HDE	Checked by: CB	Scale: 6" = 1'-0"	OMW SE430 35
<p>Dryvit Dryvit Technical Support: 800-556-7152</p>	Revision #: 0	Revised by: NA	Date: 1/27/2026	
www.tremcocpg.com				

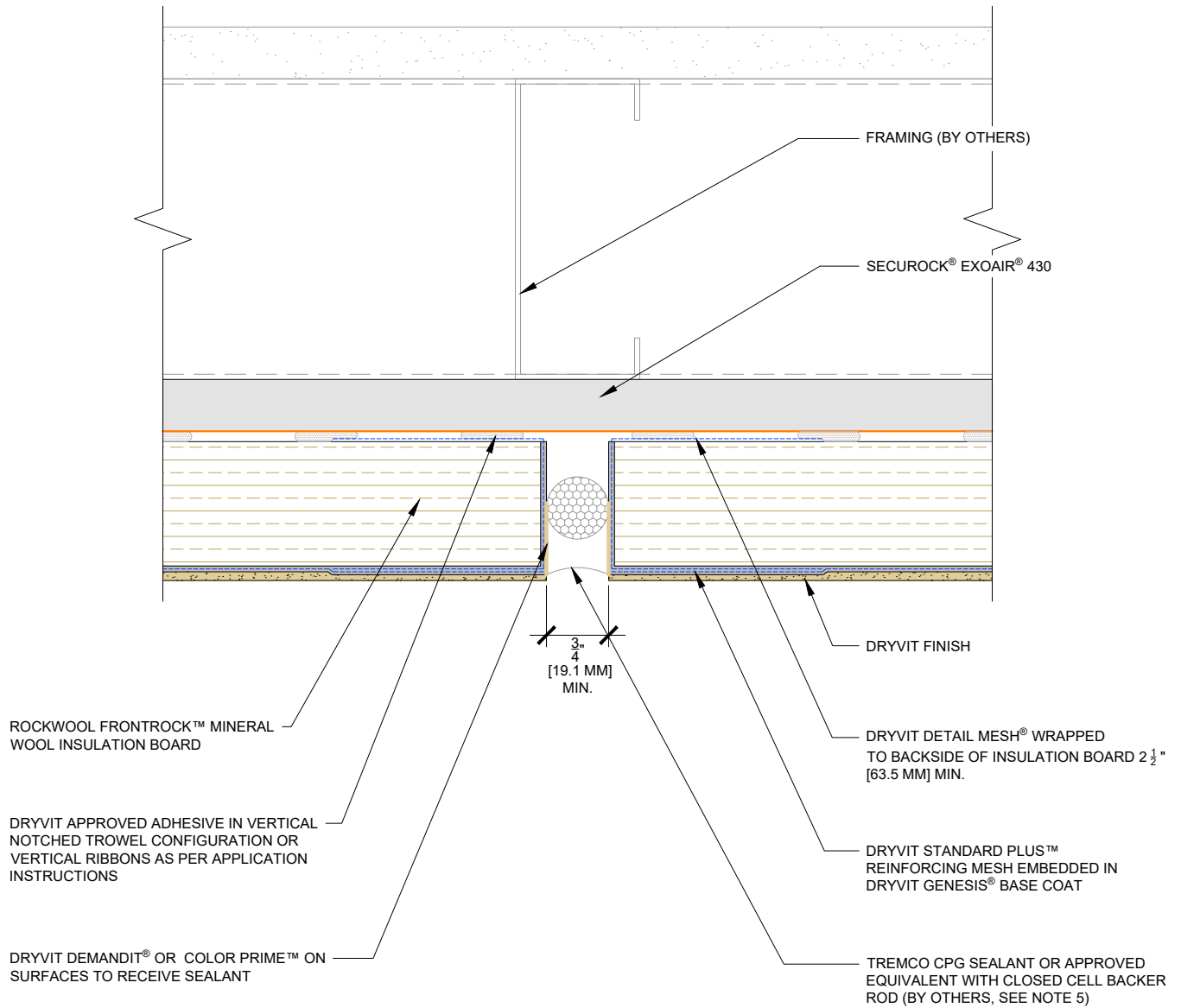

NOTES:

1. DRYVIT RECOMMENDS THAT GROUND FLOOR APPLICATIONS AND ALL FACADES EXPOSED TO ABNORMAL STRESS, HIGH TRAFFIC OR DELIBERATE IMPACT HAVE THE BASE COAT REINFORCED WITH PANZER® MESH PRIOR TO STANDARD PLUS™ MESH. LOCATION OF HIGH IMPACT ZONES SHOULD BE INDICATED ON CONTRACT DRAWINGS.
2. ALLOW ADHESIVE TO DRY IN ADVANCE OF INSTALLING FASTENERS. SPOT FASTENER/WASHER WITH DRYVIT GENESIS® BASE COAT. SUPPORT MINERAL WOOL INSULATION BOARD, AS REQUIRED, WHILE ADHESIVE DRIES.
3. MECHANICAL FASTENER NOT VISIBLE IN FIELD OF VIEW. REFER TO OMW SE430 4, OMW SE430 5, AND OMW SE430 6 FOR MECHANICAL FASTENER TYPE, LAYOUT, DIMENSIONS, AND WASHER PLATE OPTIONS.
4. ADDITIONAL FRAMING MEMBERS MAY BE REQUIRED TO ACCOMMODATE MECHANICAL FASTENER LAYOUT AND DIMENSIONAL REQUIREMENTS. COORDINATE WITH FRAMING SUB-CONTRACTOR TO ACCOMMODATE THE REQUIRED FASTENERS AND THE DISTANCES TO EDGE OF BOARD.
5. REFER TO DRYVIT DS153 FOR ADDITIONAL INFORMATION REGARDING SEALANTS FOR USE WITH EIFS.
6. OUTSULATION MINERAL WOOL EXPANSION JOINTS ARE REQUIRED IN CONTINUOUS ELEVATIONS AT INTERVALS NOT EXCEEDING 30' [9.1 M].

This detail is for general informational purposes only. The project design professional determines, in its sole discretion, whether this detail or a functionally equivalent detail is best suited for the project with respect to any architecture, engineering, and design requirements, including any local building code requirements. If this document is not reviewed and the product is not approved for use by a licensed design professional, the customer agrees that the detail may contain substantive flaws requiring correction, and hereby releases Tremco CPG Inc. from any and all liability related to the design and installation of the product. This detail is subject to change without notice. Contact Tremco to ensure you have the most recent version.

Outsulation® Mineral Wool Securock® ExoAir® 430 System

<p>SECUROCK EXOAIR® 430 Technical Support: 800-239-2464</p>	Detail: Vertical Mineral Wool Expansion Joint			File Name:
	Drawn by: HDE	Checked by: CB	Scale: 6" = 1'-0"	OMW SE430 37
<p>Dryvit Technical Support: 800-656-7752</p>	Revision #: 0	Revised by: NA	Date: 1/27/2026	
	www.tremcocpg.com			

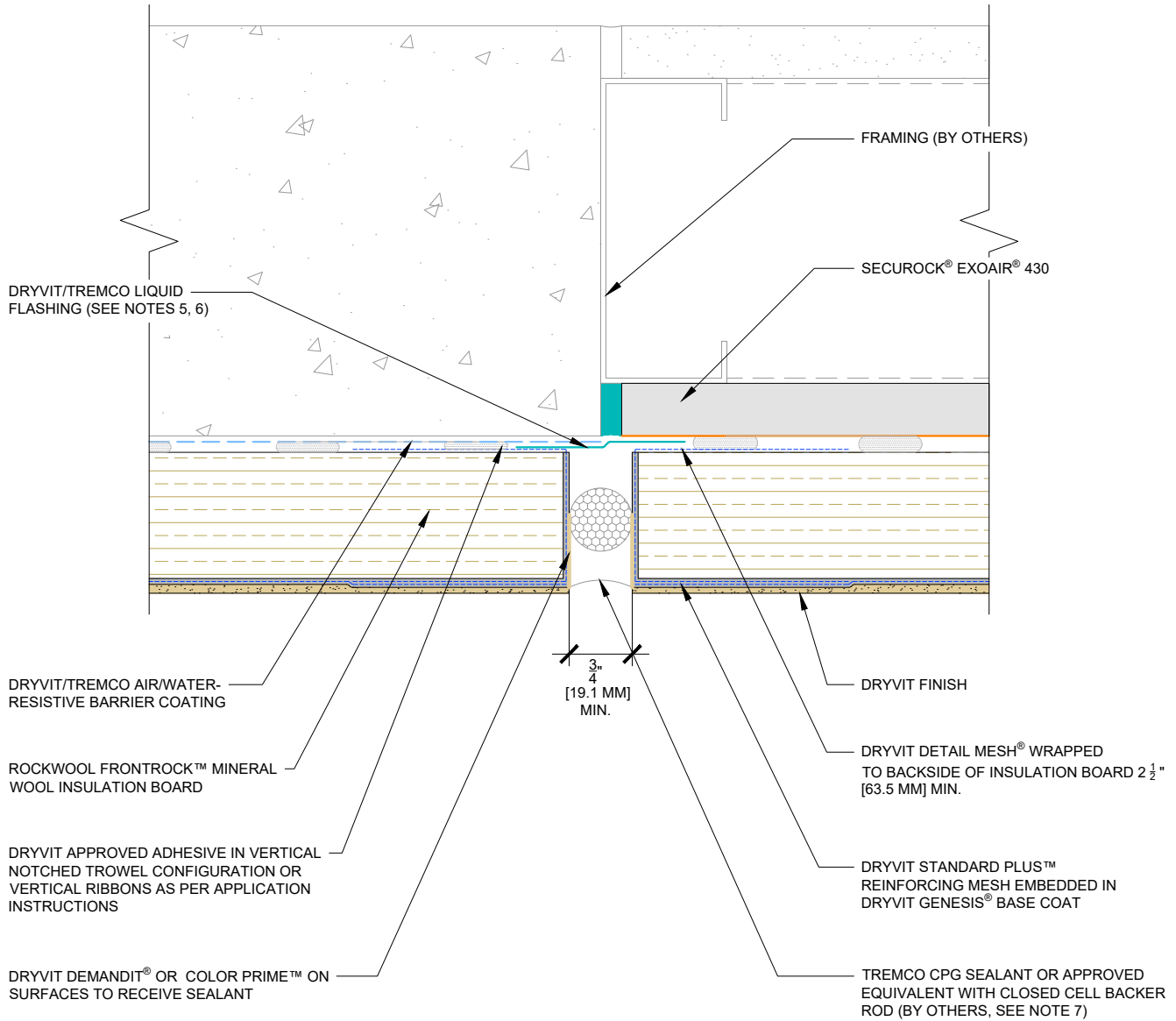

NOTES:

1. DRYVIT RECOMMENDS THAT GROUND FLOOR APPLICATIONS AND ALL FACADES EXPOSED TO ABNORMAL STRESS, HIGH TRAFFIC OR DELIBERATE IMPACT HAVE THE BASE COAT REINFORCED WITH PANZER® MESH PRIOR TO STANDARD PLUS™ MESH. LOCATION OF HIGH IMPACT ZONES SHOULD BE INDICATED ON CONTRACT DRAWINGS.
2. ALLOW ADHESIVE TO DRY IN ADVANCE OF INSTALLING FASTENERS. SPOT FASTENER/WASHER WITH DRYVIT GENESIS® BASE COAT. SUPPORT MINERAL WOOL INSULATION BOARD, AS REQUIRED, WHILE ADHESIVE DRIES.
3. MECHANICAL FASTENER NOT VISIBLE IN FIELD OF VIEW. REFER TO OMW SE430 4, OMW SE430 5, AND OMW SE430 6 FOR MECHANICAL FASTENER TYPE, LAYOUT, DIMENSIONS, AND WASHER PLATE OPTIONS.
4. ADDITIONAL FRAMING MEMBERS MAY BE REQUIRED TO ACCOMMODATE MECHANICAL FASTENER LAYOUT AND DIMENSIONAL REQUIREMENTS. COORDINATE WITH FRAMING SUB-CONTRACTOR TO ACCOMMODATE THE REQUIRED FASTENERS AND THE DISTANCES TO EDGE OF BOARD.
5. APPLY TREMCO DYMONIC® 100 OR TREMCO EXOAIR DUALFLASH®.
6. REFER TO PRODUCT DATA SHEETS FOR SPECIFIC APPLICATION METHODS.
7. REFER TO DRYVIT DS153 FOR ADDITIONAL INFORMATION REGARDING SEALANTS FOR USE WITH EIFS.

This detail is for general informational purposes only. The project design professional determines, in its sole discretion, whether this detail or a functionally equivalent detail is best suited for the project with respect to any architecture, engineering, and design requirements, including any local building code requirements. If this document is not reviewed and the product is not approved for use by a licensed design professional, the customer agrees that the detail may contain substantive flaws requiring correction, and hereby releases Tremco CPG Inc. from any and all liability related to the design and installation of the product. This detail is subject to change without notice. Contact Tremco to ensure you have the most recent version.

Outsulation® Mineral Wool Securock® ExoAir® 430 System

<p>SECUROCK EXOAIR 430 Technical Support: 800-229-2464</p>	Detail: Vertical Mineral Wool Expansion Joint at Substrate Change			File Name:
	Drawn by: HDE	Checked by: CB	Scale: 6" = 1'-0"	OMW SE430 38
<p>Dryvit Technical Support: 800-556-7752</p>	Revision #: 0	Revised by: NA	Date: 1/27/2026	
	www.tremcocpg.com			

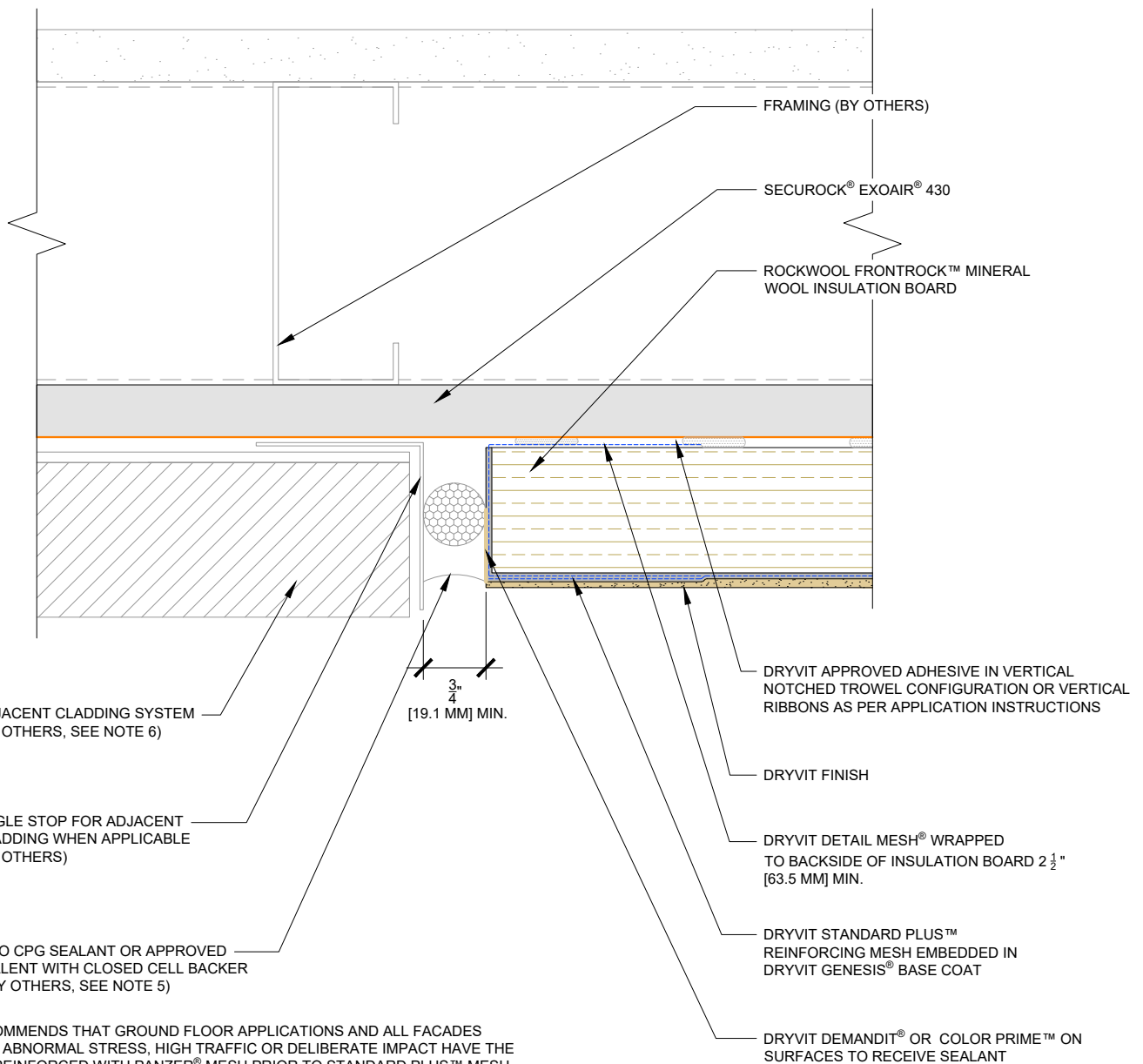

NOTES:

1. DRYVIT RECOMMENDS THAT GROUND FLOOR APPLICATIONS AND ALL FACADES EXPOSED TO ABNORMAL STRESS, HIGH TRAFFIC OR DELIBERATE IMPACT HAVE THE BASE COAT REINFORCED WITH PANZER® MESH PRIOR TO STANDARD PLUS™ MESH. LOCATION OF HIGH IMPACT ZONES SHOULD BE INDICATED ON CONTRACT DRAWINGS.
2. ALLOW ADHESIVE TO DRY IN ADVANCE OF INSTALLING FASTENERS. SPOT FASTENER/WASHER WITH DRYVIT GENESIS® BASE COAT. SUPPORT MINERAL WOOL INSULATION BOARD, AS REQUIRED, WHILE ADHESIVE DRIES.
3. MECHANICAL FASTENER NOT VISIBLE IN FIELD OF VIEW. REFER TO OMW SE430 4, OMW SE430 5, AND OMW SE430 6 FOR MECHANICAL FASTENER TYPE, LAYOUT, DIMENSIONS, AND WASHER PLATE OPTIONS.
4. ADDITIONAL FRAMING MEMBERS MAY BE REQUIRED TO ACCOMMODATE MECHANICAL FASTENER LAYOUT AND DIMENSIONAL REQUIREMENTS. COORDINATE WITH FRAMING SUB-CONTRACTOR TO ACCOMMODATE THE REQUIRED FASTENERS AND THE DISTANCES TO EDGE OF BOARD.
5. REFER TO DRYVIT DS153 FOR ADDITIONAL INFORMATION REGARDING SEALANTS FOR USE WITH EIFS.
6. DRYVIT OFFERS NUMEROUS CLADDING OPTIONS, INCLUDING ADHERED MASONRY VENEER EIFS, METAL PANEL SYSTEMS AND STUCCO. VISIT DRYVIT.COM FOR MORE INFORMATION.

This detail is for general informational purposes only. The project design professional determines, in its sole discretion, whether this detail or a functionally equivalent detail is best suited for the project with respect to any architecture, engineering, and design requirements, including any local building code requirements. If this document is not reviewed and the product is not approved for use by a licensed design professional, the customer agrees that the detail may contain substantive flaws requiring correction, and hereby releases Tremco CPG Inc. from any and all liability related to the design and installation of the product. This detail is subject to change without notice. Contact Tremco to ensure you have the most recent version.

Outsulation® Mineral Wool Securock® ExoAir® 430 System

<p>SECUROCK EXOAIR® 430 Technical Support: 800-239-2464</p>	Detail: Vertical Termination at Adjacent Cladding			File Name:
	Drawn by: HDE	Checked by: CB	Scale: 6" = 1'-0"	OMW SE430 39
<p>Dryvit Technical Support: 800-556-7152</p>	Revision #: 0	Revised by: NA	Date: 1/27/2026	
	www.tremcocpg.com			

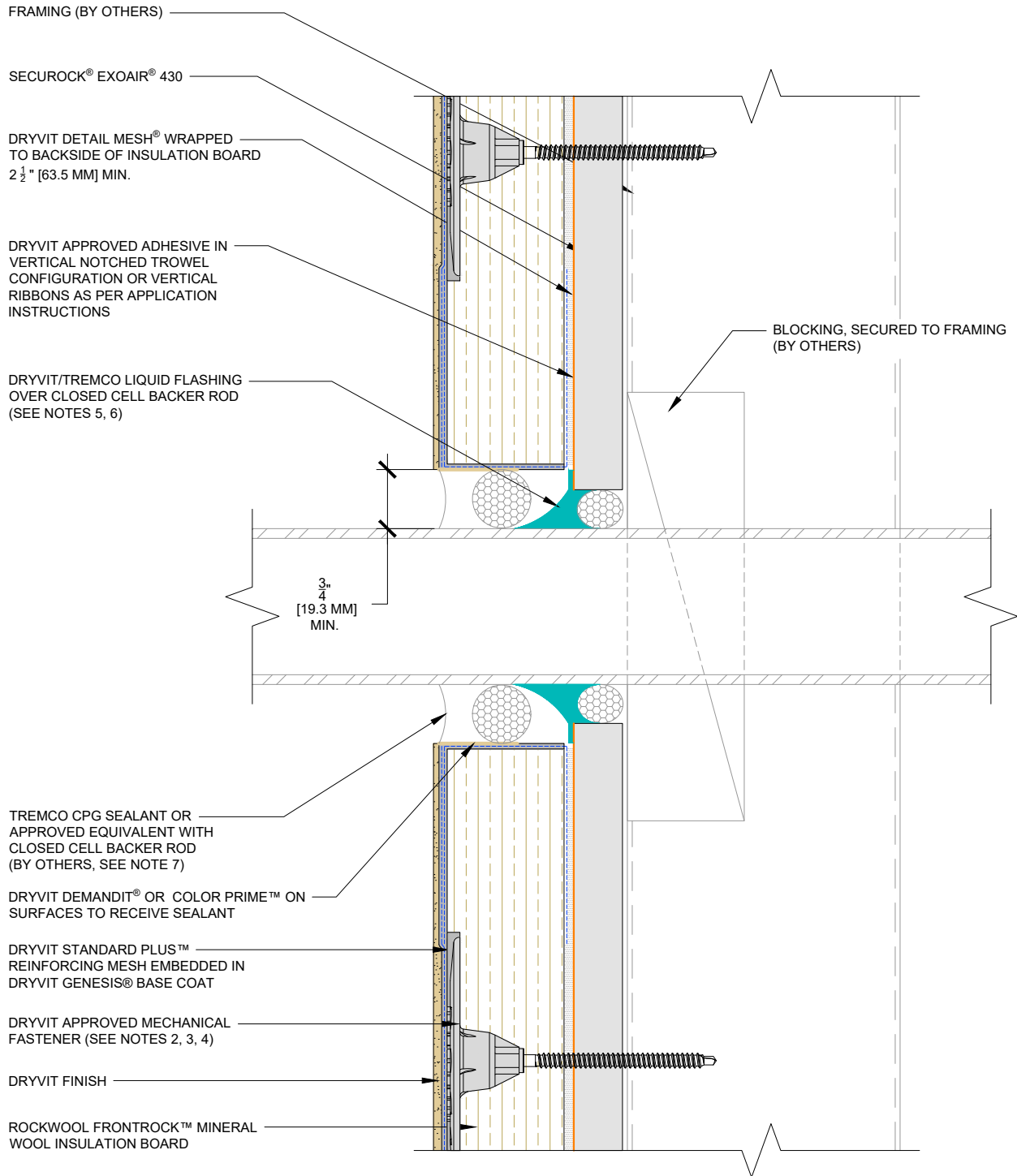

NOTES:

1. DRYVIT RECOMMENDS THAT GROUND FLOOR APPLICATIONS AND ALL FACADES EXPOSED TO ABNORMAL STRESS, HIGH TRAFFIC OR DELIBERATE IMPACT HAVE THE BASE COAT REINFORCED WITH PANZER® MESH PRIOR TO STANDARD PLUS™ MESH. LOCATION OF HIGH IMPACT ZONES SHOULD BE INDICATED ON CONTRACT DRAWINGS.
2. ALLOW ADHESIVE TO DRY IN ADVANCE OF INSTALLING FASTENERS. SPOT FASTENER/WASHER WITH DRYVIT GENESIS® BASE COAT. SUPPORT MINERAL WOOL INSULATION BOARD, AS REQUIRED, WHILE ADHESIVE DRIES.
3. REFER TO OMW SE430 4, OMW SE430 5, AND OMW SE430 6 FOR MECHANICAL FASTENER TYPE, LAYOUT, DIMENSIONS, AND WASHER PLATE OPTIONS.
4. ADDITIONAL FRAMING MEMBERS MAY BE REQUIRED TO ACCOMMODATE MECHANICAL FASTENER LAYOUT AND DIMENSIONAL REQUIREMENTS. COORDINATE WITH FRAMING SUB-CONTRACTOR TO ACCOMMODATE THE REQUIRED FASTENERS AND THE DISTANCES TO EDGE OF BOARD.
5. APPLY TREMCO DYMONIC® 100 OR TREMCO EXOAIR DUALFLASH®.
6. REFER TO PRODUCT DATA SHEETS FOR SPECIFIC APPLICATION METHODS.
7. REFER TO DRYVIT DS153 FOR ADDITIONAL INFORMATION REGARDING SEALANTS FOR USE WITH EIFS.

This detail is for general informational purposes only. The project design professional determines, in its sole discretion, whether this detail or a functionally equivalent detail is best suited for the project with respect to any architecture, engineering, and design requirements, including any local building code requirements. If this document is not reviewed and the product is not approved for use by a licensed design professional, the customer agrees that the detail may contain substantive flaws requiring correction, and hereby releases Tremco CPG Inc. from any and all liability related to the design and installation of the product. This detail is subject to change without notice. Contact Tremco to ensure you have the most recent version.

Outsulation® Mineral Wool Securock® ExoAir® 430 System

<p>USG TREMCO SECUROCK EXOAIR 430 Technical Support: 800-229-2464</p>	Detail: Penetration			File Name:
	Drawn by: HDE	Checked by: CB	Scale: 6" = 1'-0"	OMW SE430 40
<p>Dryvit Dryvit Technical Support: 800-556-7152</p>	Revision #: 0	Revised by: NA	Date: 1/27/2026	
	www.tremcocpg.com			

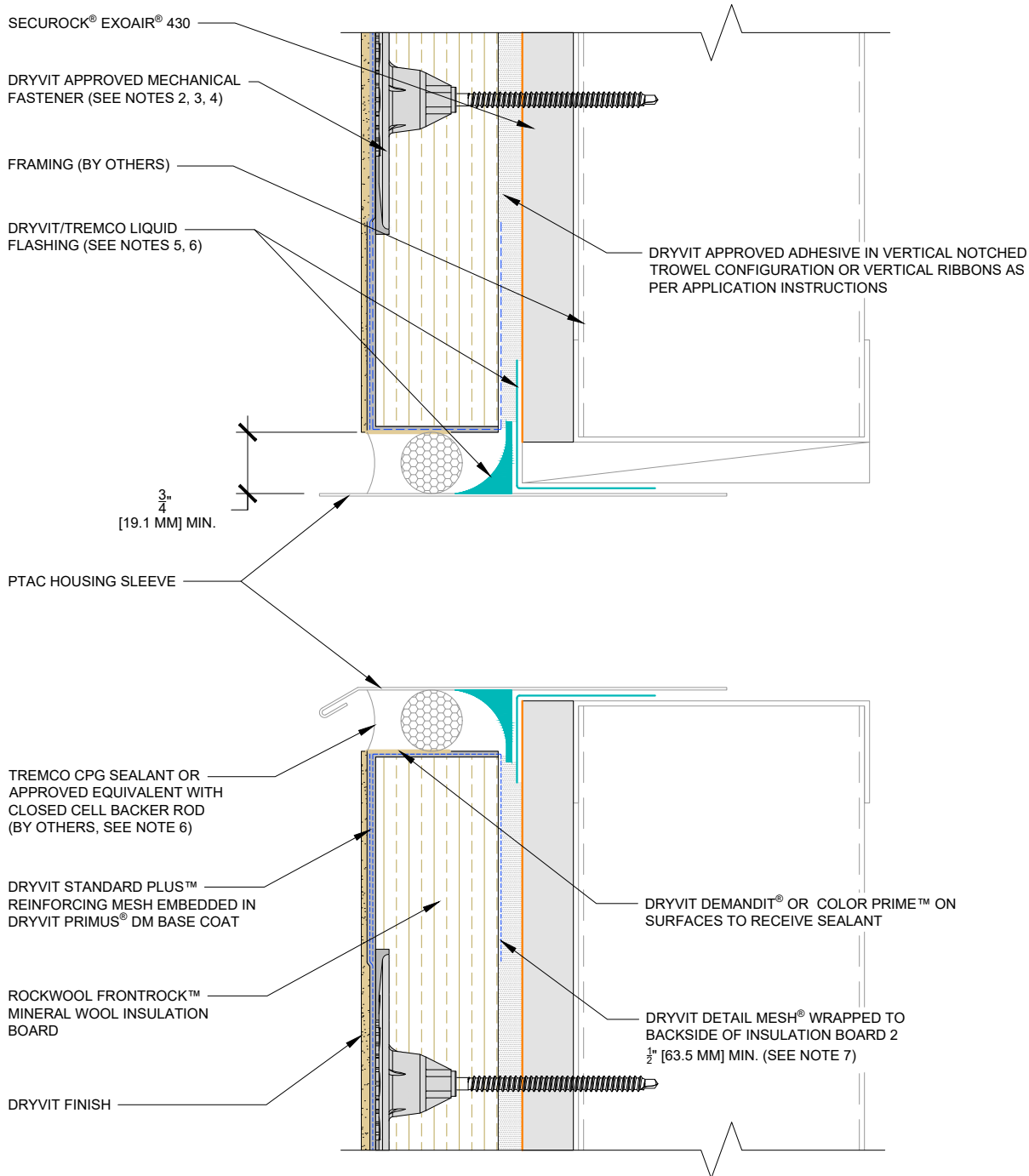

NOTES:

1. DRYVIT RECOMMENDS THAT GROUND FLOOR APPLICATIONS AND ALL FACADES EXPOSED TO ABNORMAL STRESS, HIGH TRAFFIC OR DELIBERATE IMPACT HAVE THE BASE COAT REINFORCED WITH PANZER® MESH PRIOR TO STANDARD PLUS™ MESH. LOCATION OF HIGH IMPACT ZONES SHOULD BE INDICATED ON CONTRACT DRAWINGS.
2. ALLOW ADHESIVE TO DRY IN ADVANCE OF INSTALLING FASTENERS. SPOT FASTENER/WASHER WITH DRYVIT GENESIS® BASE COAT. SUPPORT MINERAL WOOL INSULATION BOARD, AS REQUIRED, WHILE ADHESIVE DRIES.
3. REFER TO OMW SE430 4, OMW SE430 5, AND OMW SE430 6 FOR MECHANICAL FASTENER TYPE, LAYOUT, DIMENSIONS, AND WASHER PLATE OPTIONS.
4. ADDITIONAL FRAMING MEMBERS MAY BE REQUIRED TO ACCOMMODATE MECHANICAL FASTENER LAYOUT AND DIMENSIONAL REQUIREMENTS. COORDINATE WITH FRAMING SUB-CONTRACTOR TO ACCOMMODATE THE REQUIRED FASTENERS AND THE DISTANCES TO EDGE OF BOARD.
5. FLASHING MEMBRANE FOR ROUGH OPENINGS SHALL BE TREMCO DYMONIC® 100 OR TREMCO EXOAIR DUALFLASH®.
6. REFER TO PRODUCT DATA SHEETS FOR SPECIFIC APPLICATION METHODS.
7. REFER TO DRYVIT DS153 FOR ADDITIONAL INFORMATION REGARDING SEALANTS FOR USE WITH EIFS.

This detail is for general informational purposes only. The project design professional determines, in its sole discretion, whether this detail or a functionally equivalent detail is best suited for the project with respect to any architecture, engineering, and design requirements, including any local building code requirements. If this document is not reviewed and the product is not approved for use by a licensed design professional, the customer agrees that the detail may contain substantive flaws requiring correction, and hereby releases Tremco CPG Inc. from any and all liability related to the design and installation of the product. This detail is subject to change without notice. Contact Tremco to ensure you have the most recent version.

Outsulation® Mineral Wool Securock® ExoAir® 430 System

<p>SECUROCK EXOAIR 430 Technical Support: 800-229-2464</p>	Detail: Packaged Terminal Air Conditioner			File Name:
	Drawn by: HDE	Checked by: CB	Scale: 6" = 1'-0"	OMW SE430 41
<p>Dryvit Technical Support: 800-556-7152</p>	Revision #: 0	Revised by: NA	Date: 1/27/2026	
	www.tremcocpg.com			

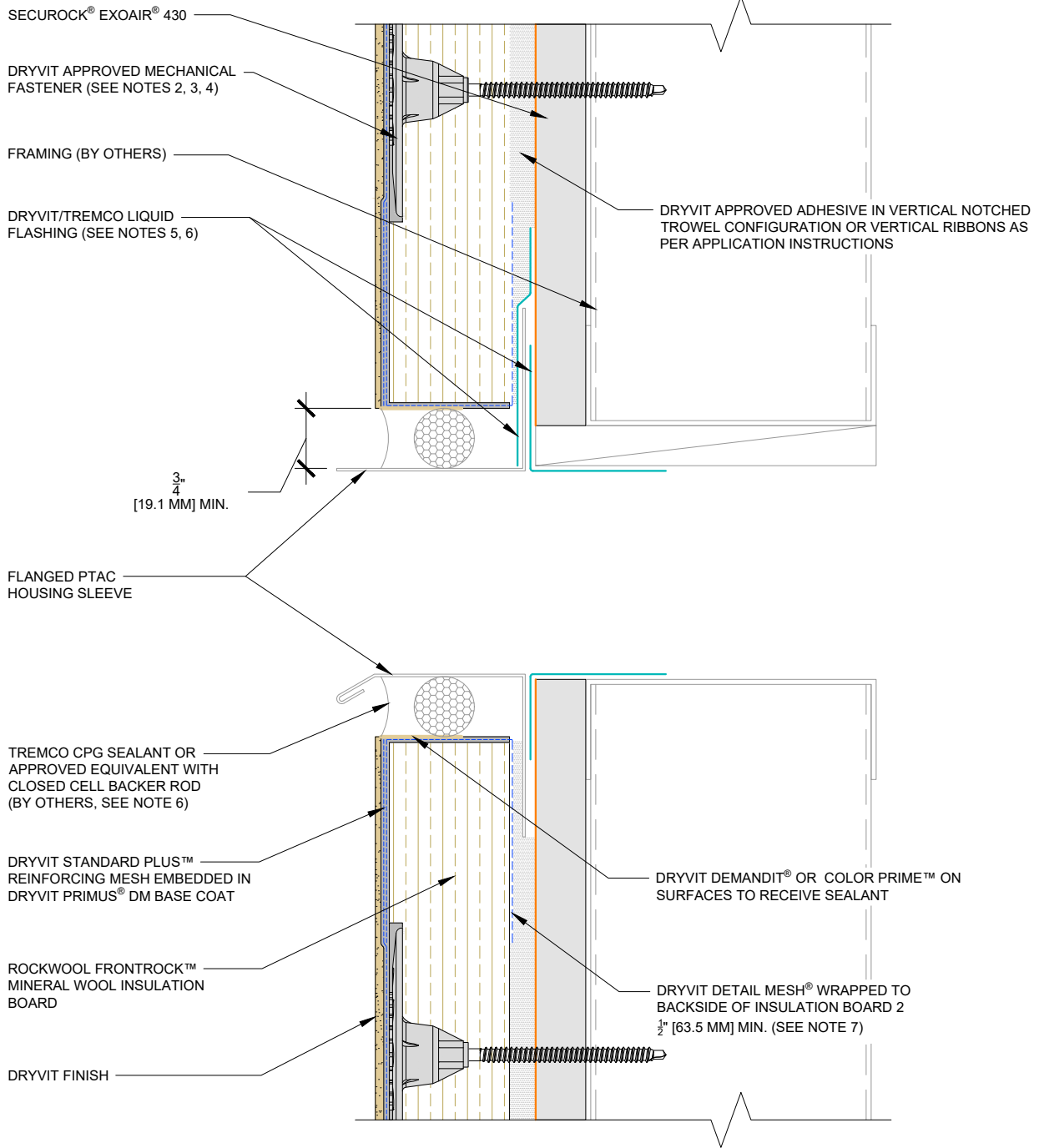

NOTES:

1. DRYVIT RECOMMENDS THAT GROUND FLOOR APPLICATIONS AND ALL FACADES EXPOSED TO ABNORMAL STRESS, HIGH TRAFFIC OR DELIBERATE IMPACT HAVE THE BASE COAT REINFORCED WITH PANZER® MESH PRIOR TO STANDARD PLUS™ MESH. LOCATION OF HIGH IMPACT ZONES SHOULD BE INDICATED ON CONTRACT DRAWINGS.
2. ALLOW ADHESIVE TO DRY IN ADVANCE OF INSTALLING FASTENERS. SPOT FASTENER/WASHER WITH DRYVIT GENESIS® BASE COAT. SUPPORT MINERAL WOOL INSULATION BOARD, AS REQUIRED, WHILE ADHESIVE DRIES.
3. REFER TO OMW SE430 4, OMW SE430 5, AND OMW SE430 6 FOR MECHANICAL FASTENER TYPE, LAYOUT, DIMENSIONS, AND WASHER PLATE OPTIONS.
4. ADDITIONAL FRAMING MEMBERS MAY BE REQUIRED TO ACCOMMODATE MECHANICAL FASTENER LAYOUT AND DIMENSIONAL REQUIREMENTS. COORDINATE WITH FRAMING SUB-CONTRACTOR TO ACCOMMODATE THE REQUIRED FASTENERS AND THE DISTANCES TO EDGE OF BOARD.
5. FLASHING MEMBRANE FOR ROUGH OPENINGS SHALL BE TREMCO DYMONIC® 100 OR TREMCO EXOAIR DUALFLASH®.
6. REFER TO PRODUCT DATA SHEETS FOR SPECIFIC APPLICATION METHODS.
7. REFER TO DRYVIT DS153 FOR ADDITIONAL INFORMATION REGARDING SEALANTS FOR USE WITH EIFS.

This detail is for general informational purposes only. The project design professional determines, in its sole discretion, whether this detail or a functionally equivalent detail is best suited for the project with respect to any architecture, engineering, and design requirements, including any local building code requirements. If this document is not reviewed and the product is not approved for use by a licensed design professional, the customer agrees that the detail may contain substantive flaws requiring correction, and hereby releases Tremco CPG Inc. from any and all liability related to the design and installation of the product. This detail is subject to change without notice. Contact Tremco to ensure you have the most recent version.

Outsulation® Mineral Wool Securock® ExoAir® 430 System

<p>SECUROCK EXOAIR 430 Technical Support: 800-239-2464</p>	Detail: Packaged Terminal Air Conditioner - Flanged			File Name:
	Drawn by: HDE	Checked by: CB	Scale: 6" = 1'-0"	OMW SE430 42
<p>Dryvit Technical Support: 800-556-7152</p>	Revision #: 0	Revised by: NA	Date: 1/27/2026	
	www.tremcocpg.com			

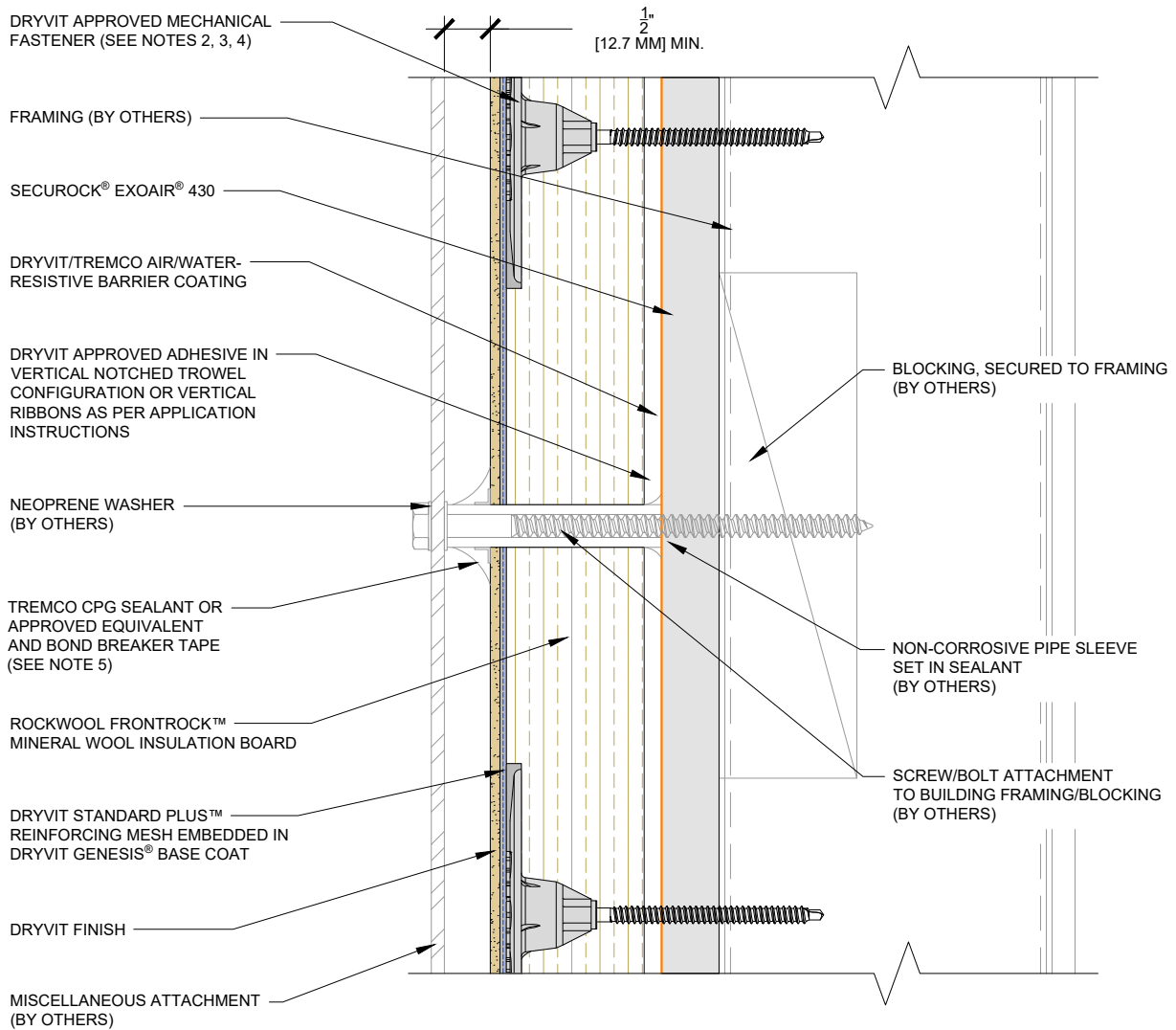

NOTES:

1. DRYVIT RECOMMENDS THAT GROUND FLOOR APPLICATIONS AND ALL FACADES EXPOSED TO ABNORMAL STRESS, HIGH TRAFFIC OR DELIBERATE IMPACT HAVE THE BASE COAT REINFORCED WITH PANZER® MESH PRIOR TO STANDARD PLUS MESH. LOCATION OF HIGH IMPACT ZONES SHOULD BE INDICATED ON CONTRACT DRAWINGS.
2. ALLOW ADHESIVE TO DRY IN ADVANCE OF INSTALLING FASTENERS. SPOT FASTENER/WASHER WITH DRYVIT GENESIS® BASE COAT. SUPPORT MINERAL WOOL INSULATION BOARD, AS REQUIRED, WHILE ADHESIVE DRIES.
3. REFER TO OMW SE430 4, OMW SE430 5, AND OMW SE430 6 FOR MECHANICAL FASTENER TYPE, LAYOUT, DIMENSIONS, AND WASHER PLATE OPTIONS.
4. ADDITIONAL FRAMING MEMBERS MAY BE REQUIRED TO ACCOMMODATE MECHANICAL FASTENER LAYOUT AND DIMENSIONAL REQUIREMENTS. COORDINATE WITH FRAMING SUB-CONTRACTOR TO ACCOMMODATE THE REQUIRED FASTENERS AND THE DISTANCES TO EDGE OF BOARD.
5. REFER TO DRYVIT DS153 FOR ADDITIONAL INFORMATION REGARDING SEALANTS FOR USE WITH EIFS.
6. PERIMETER OF PIPE SLEEVE IS SEALED TO PREVENT WATER ENTRY INTO WALL.

This detail is for general informational purposes only. The project design professional determines, in its sole discretion, whether this detail or a functionally equivalent detail is best suited for the project with respect to any architecture, engineering, and design requirements, including any local building code requirements. If this document is not reviewed and the product is not approved for use by a licensed design professional, the customer agrees that the detail may contain substantive flaws requiring correction, and hereby releases Tremco CPG Inc. from any and all liability related to the design and installation of the product. This detail is subject to change without notice. Contact Tremco to ensure you have the most recent version.

Outsulation® Mineral Wool Securock® ExoAir® 430 System

<p>SECUROCK EXOAIR 430 Technical Support: 800-220-2464</p>	Detail: Miscellaneous Attachment			File Name:
	Drawn by: HDE	Checked by: CB	Scale: 6" = 1'-0"	OMW SE430 43
<p>Dryvit Technical Support: 800-556-7752</p>	Revision #: 0	Revised by: NA	Date: 1/27/2026	
	www.tremcocpg.com			

DRYVIT APPROVED MECHANICAL FASTENER (SEE NOTES 2, 3, 4)

FRAMING (BY OTHERS)

SECUROCK® EXOAIR® 430

DRYVIT DEMANDIT® OR COLOR PRIME™ ON SURFACES TO RECEIVE SEALANT

TREMCO CPG SEALANT OR APPROVED EQUIVALENT WITH CLOSED CELL BACKER ROD (BY OTHERS, SEE NOTE 7)

$\frac{3}{4}$ "
[19.1 MM] MIN.

BALCONY RAILING (STRUCTURAL BACKING, BY OTHERS)

DRYVIT/TREMCO LIQUID FLASHING (SEE NOTES 5, 6)

ROCKWOOL FRONTROCK™ MINERAL WOOL INSULATION BOARD

DRYVIT STANDARD PLUS™ REINFORCING MESH EMBEDDED IN DRYVIT GENESIS® BASE COAT

DRYVIT FINISH

DRYVIT DETAIL MESH® WRAPPED TO BACKSIDE OF INSULATION BOARD $2\frac{1}{2}$ " [63.5 MM] MIN.

DRYVIT APPROVED ADHESIVE IN VERTICAL NOTCHED TROWEL CONFIGURATION OR VERTICAL RIBBONS AS PER APPLICATION INSTRUCTIONS

NOTES:

1. DRYVIT RECOMMENDS THAT GROUND FLOOR APPLICATIONS AND ALL FACADES EXPOSED TO ABNORMAL STRESS, HIGH TRAFFIC OR DELIBERATE IMPACT HAVE THE BASE COAT REINFORCED WITH PANZER® MESH PRIOR TO STANDARD PLUS MESH. LOCATION OF HIGH IMPACT ZONES SHOULD BE INDICATED ON CONTRACT DRAWINGS.
2. ALLOW ADHESIVE TO DRY IN ADVANCE OF INSTALLING FASTENERS. SPOT FASTENER/WASHER WITH DRYVIT GENESIS® BASE COAT. SUPPORT MINERAL WOOL INSULATION BOARD, AS REQUIRED, WHILE ADHESIVE DRIES.
3. REFER TO OMW SE430 4, OMW SE430 5, AND OMW SE430 6 FOR MECHANICAL FASTENER TYPE, LAYOUT, DIMENSIONS, AND WASHER PLATE OPTIONS.
4. ADDITIONAL FRAMING MEMBERS MAY BE REQUIRED TO ACCOMMODATE MECHANICAL FASTENER LAYOUT AND DIMENSIONAL REQUIREMENTS. COORDINATE WITH FRAMING SUB-CONTRACTOR TO ACCOMMODATE THE REQUIRED FASTENERS AND THE DISTANCES TO EDGE OF BOARD.
5. APPLY TREMCO DYMONIC® 100 OR TREMCO EXOAIR DUALFLASH®.
6. REFER TO PRODUCT DATA SHEETS FOR SPECIFIC APPLICATION METHODS.
7. REFER TO DRYVIT DS153 FOR ADDITIONAL INFORMATION REGARDING SEALANTS FOR USE WITH EIFS.

This detail is for general informational purposes only. The project design professional determines, in its sole discretion, whether this detail or a functionally equivalent detail is best suited for the project with respect to any architecture, engineering, and design requirements, including any local building code requirements. If this document is not reviewed and the product is not approved for use by a licensed design professional, the customer agrees that the detail may contain substantive flaws requiring correction, and hereby releases Tremco CPG Inc. from any and all liability related to the design and installation of the product. This detail is subject to change without notice. Contact Tremco to ensure you have the most recent version.

Outsulation® Mineral Wool Securock® ExoAir® 430 System

USG **TREMCO**
SECUROCK EXOAIR 430
Technical Support: 800-239-2464

Dryvit
Dryvit Technical Support: 800-556-7752

Detail: Balcony Railing			File Name:
Drawn by: HDE	Checked by: CB	Scale: 6" = 1'-0"	OMW SE430 44
Revision #: 0	Revised by: NA	Date: 1/27/2026	

TREMCO
Construction Products Group

www.tremcocpg.com

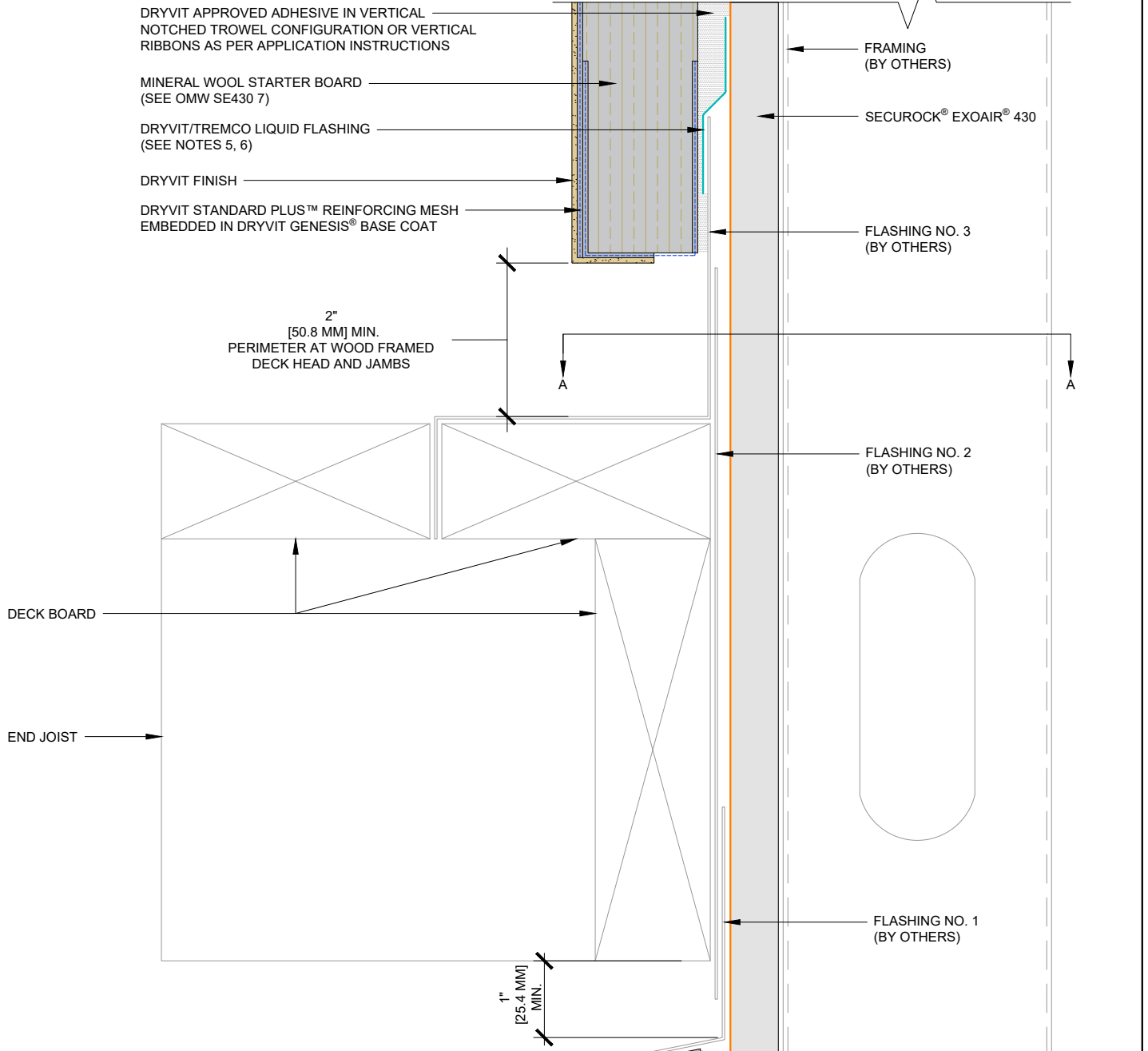

NOTES:

1. DRYVIT RECOMMENDS THAT GROUND FLOOR APPLICATIONS AND ALL FACADES EXPOSED TO ABNORMAL STRESS, HIGH TRAFFIC OR DELIBERATE IMPACT HAVE THE BASE COAT REINFORCED WITH PANZER® MESH PRIOR TO STANDARD PLUS™ MESH. LOCATION OF HIGH IMPACT ZONES SHOULD BE INDICATED ON CONTRACT DRAWINGS.
2. ALLOW ADHESIVE TO DRY IN ADVANCE OF INSTALLING FASTENERS. SPOT FASTENER/WASHER WITH DRYVIT GENESIS® BASE COAT. SUPPORT MINERAL WOOL INSULATION BOARD, AS REQUIRED, WHILE ADHESIVE DRIES.
3. MECHANICAL FASTENER NOT VISIBLE IN FIELD OF VIEW. REFER TO OMW SE430 4, OMW SE430 5, AND OMW SE430 6 FOR MECHANICAL FASTENER TYPE, LAYOUT, DIMENSIONS, AND WASHER PLATE OPTIONS.
4. ADDITIONAL FRAMING MEMBERS MAY BE REQUIRED TO ACCOMMODATE MECHANICAL FASTENER LAYOUT AND DIMENSIONAL REQUIREMENTS. COORDINATE WITH FRAMING SUB-CONTRACTOR TO ACCOMMODATE THE REQUIRED FASTENERS AND THE DISTANCES TO EDGE OF BOARD.
5. APPLY TREMCO DYMONIC® 100 OR TREMCO EXOAIR DUALFLASH®
6. REFER TO PRODUCT DATA SHEETS FOR SPECIFIC APPLICATION METHODS.
7. REFER TO DRYVIT DS153 FOR ADDITIONAL INFORMATION REGARDING SEALANTS FOR USE WITH EIFS.
8. DETAIL DOES NOT APPLY TO CANTILEVERED DECKS. CANTILEVERED DECKS REQUIRE JOB SPECIFIC FLASHING DETAILS.

- DRYVIT DETAIL MESH® WRAPPED TO BACKSIDE OF INSULATION BOARD 2 1/2" [63.5 MM] MIN.
- ROCKWOOL FRONTROCK™ MINERAL WOOL INSULATION BOARD
- DRYVIT DEMANDIT® OR COLOR PRIME™ ON SURFACES TO RECEIVE SEALANT

This detail is for general informational purposes only. The project design professional determines, in its sole discretion, whether this detail or a functionally equivalent detail is best suited for the project with respect to any architecture, engineering, and design requirements, including any local building code requirements. If this document is not reviewed and the product is not approved for use by a licensed design professional, the customer agrees that the detail may contain substantive flaws requiring correction, and hereby releases Tremco CPG Inc. from any and all liability related to the design and installation of the product. This detail is subject to change without notice. Contact Tremco to ensure you have the most recent version.

Outsulation® Mineral Wool Securock® ExoAir® 430 System

<p>SECUROCK EXOAIR 430 Technical Support: 800-229-2464</p>	Detail: Termination at Wood Framed Deck - Section View			File Name:
	Drawn by: HDE	Checked by: CB	Scale: 6" = 1'-0"	OMW SE430 45
<p>Dryvit Technical Support: 800-556-7752</p>	Revision #: 0	Revised by: NA	Date: 1/27/2026	
	www.tremcomcp.com			

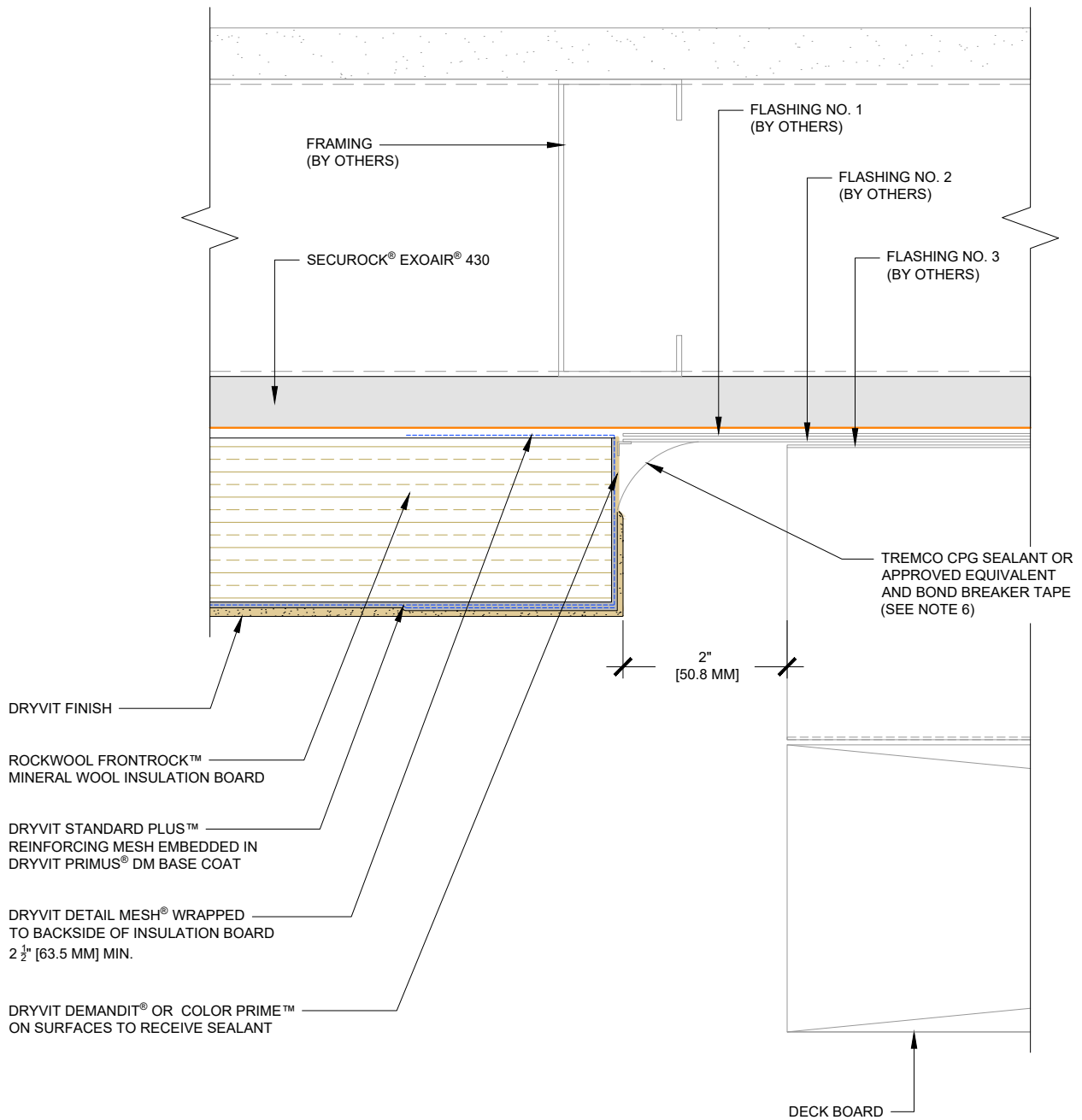

NOTES:

1. DRYVIT RECOMMENDS THAT GROUND FLOOR APPLICATIONS AND ALL FACADES EXPOSED TO ABNORMAL STRESS, HIGH TRAFFIC OR DELIBERATE IMPACT HAVE THE BASE COAT REINFORCED WITH PANZER® MESH PRIOR TO STANDARD PLUS™ MESH. LOCATION OF HIGH IMPACT ZONES SHOULD BE INDICATED ON CONTRACT DRAWINGS.
2. ALLOW ADHESIVE TO DRY IN ADVANCE OF INSTALLING FASTENERS. SPOT FASTENER/WASHER WITH DRYVIT GENESIS® BASE COAT. SUPPORT MINERAL WOOL INSULATION BOARD, AS REQUIRED, WHILE ADHESIVE DRIES.
3. MECHANICAL FASTENER NOT VISIBLE IN FIELD OF VIEW. REFER TO OMWC 4 AND OMWC 5 FOR MECHANICAL FASTENER TYPE, LAYOUT, DIMENSIONS, AND WASHER PLATE OPTIONS.
4. ADDITIONAL FRAMING MEMBERS MAY BE REQUIRED TO ACCOMMODATE MECHANICAL FASTENER LAYOUT AND DIMENSIONAL REQUIREMENTS. COORDINATE WITH FRAMING SUB-CONTRACTOR TO ACCOMMODATE THE REQUIRED FASTENERS AND THE DISTANCES TO EDGE OF BOARD.
5. REFER TO PRODUCT DATA SHEETS FOR SPECIFIC APPLICATION METHODS.
6. REFER TO DRYVIT DS153 FOR ADDITIONAL INFORMATION REGARDING SEALANTS FOR USE WITH EIFS.
7. DETAIL DOES NOT APPLY TO CANTILEVERED DECKS. CANTILEVERED DECKS REQUIRE JOB SPECIFIC FLASHING DETAILS.

This detail is for general informational purposes only. The project design professional determines, in its sole discretion, whether this detail or a functionally equivalent detail is best suited for the project with respect to any architecture, engineering, and design requirements, including any local building code requirements. If this document is not reviewed and the product is not approved for use by a licensed design professional, the customer agrees that the detail may contain substantive flaws requiring correction, and hereby releases Tremco CPG Inc. from any and all liability related to the design and installation of the product. This detail is subject to change without notice. Contact Tremco to ensure you have the most recent version.

Outsulation® Mineral Wool Securock® ExoAir® 430 System

<p>SECUROCK EXOAIR 430 Technical Support: 800-239-2464</p>	Detail: Termination at Wood Framed Deck - Plan View			File Name:
	Drawn by: HDE	Checked by: CB	Scale: 6" = 1'-0"	OMW SE430 46
<p>Dryvit Technical Support: 800-556-7752</p>	Revision #: 0	Revised by: NA	Date: 1/27/2026	
	www.tremcocpg.com			

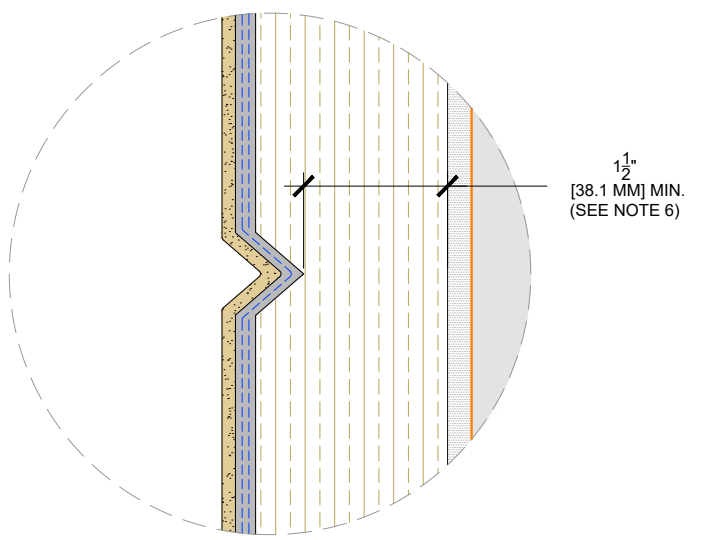
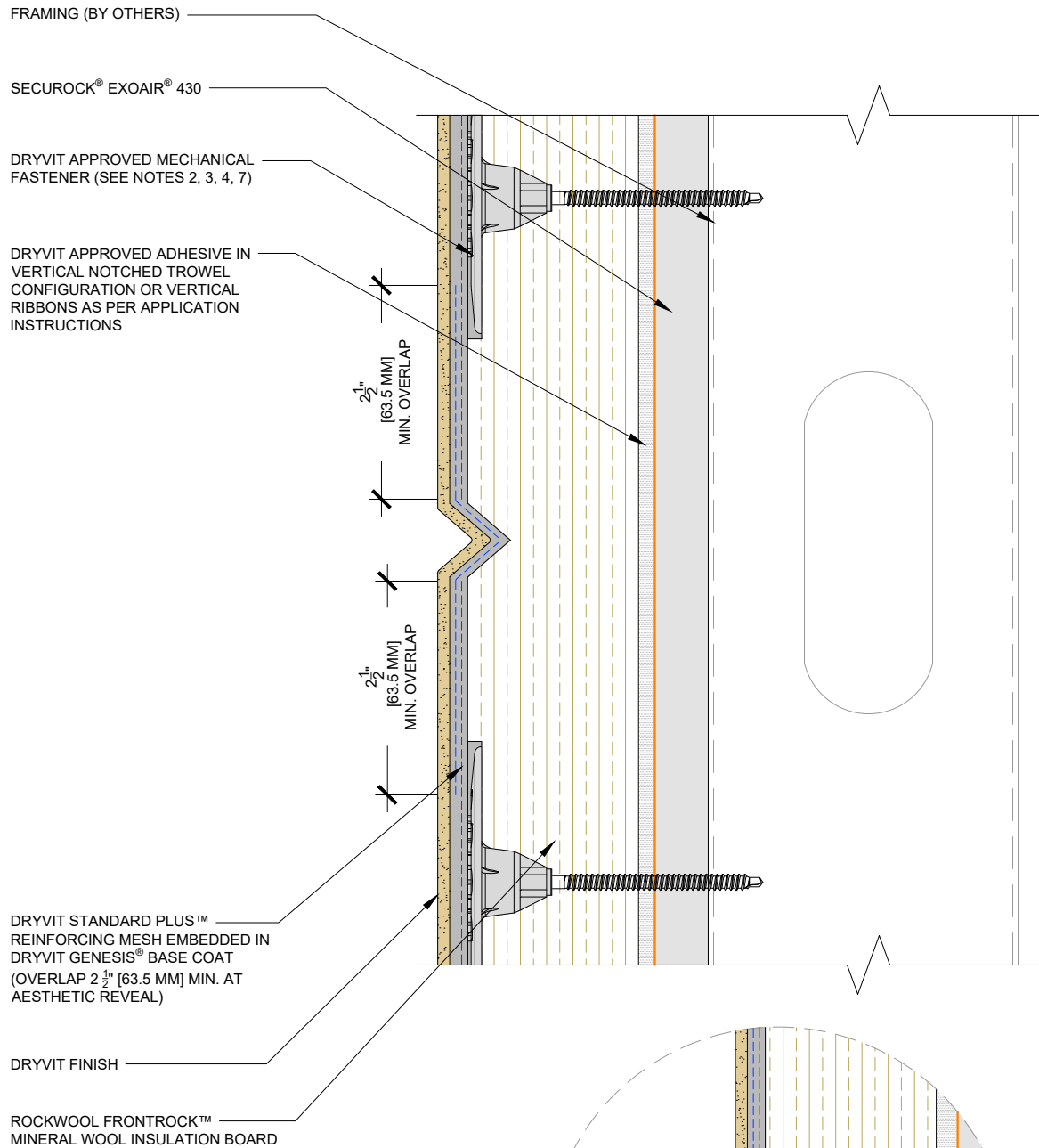

NOTES:

1. DRYVIT RECOMMENDS THAT GROUND FLOOR APPLICATIONS AND ALL FACADES EXPOSED TO ABNORMAL STRESS, HIGH TRAFFIC OR DELIBERATE IMPACT HAVE THE BASE COAT REINFORCED WITH PANZER® MESH PRIOR TO STANDARD PLUS™ MESH. LOCATION OF HIGH IMPACT ZONES SHOULD BE INDICATED ON CONTRACT DRAWINGS.
2. ALLOW ADHESIVE TO DRY IN ADVANCE OF INSTALLING FASTENERS. SPOT FASTENER/WASHER WITH DRYVIT GENESIS® BASE COAT. SUPPORT MINERAL WOOL INSULATION BOARD, AS REQUIRED, WHILE ADHESIVE DRIES.
3. REFER TO OMW SE430 4, OMW SE430 5, AND OMW SE430 6 FOR MECHANICAL FASTENER TYPE, LAYOUT, DIMENSIONS, AND WASHER PLATE OPTIONS.
4. ADDITIONAL FRAMING MEMBERS MAY BE REQUIRED TO ACCOMMODATE MECHANICAL FASTENER LAYOUT AND DIMENSIONAL REQUIREMENTS. COORDINATE WITH FRAMING SUB-CONTRACTOR TO ACCOMMODATE THE REQUIRED FASTENERS AND THE DISTANCES TO EDGE OF BOARD.
5. SLOPE BOTTOM EDGE OF REVEAL FOR POSITIVE DRAINAGE, SLOPE 3:12 MIN.
6. COORDINATE AESTHETIC REVEAL LAYOUT AND ALIGNMENT WITH REQUIRED MECHANICAL FASTENER LAYOUT. DO NOT REMOVE MECHANICAL FASTENERS WHICH HAVE BEEN INSTALLED.

This detail is for general informational purposes only. The project design professional determines, in its sole discretion, whether this detail or a functionally equivalent detail is best suited for the project with respect to any architecture, engineering, and design requirements, including any local building code requirements. If this document is not reviewed and the product is not approved for use by a licensed design professional, the customer agrees that the detail may contain substantive flaws requiring correction, and hereby releases Tremco CPG Inc. from any and all liability related to the design and installation of the product. This detail is subject to change without notice. Contact Tremco to ensure you have the most recent version.

Outsulation® Mineral Wool Securock® ExoAir® 430 System

USG | TREMCO
 SECUROCK EXOAIR 430
Technical Support: 800-229-2464

Dryvit
Dryvit Technical Support: 800-556-7152

Detail: Aesthetic Reveals			File Name:
Drawn by: HDE	Checked by: CB	Scale: 6" = 1'-0"	OMW SE430 47
Revision #: 0	Revised by: NA	Date: 1/27/2026	

TREMCO
 Construction Products Group

www.tremcocpg.com

DRYVIT STANDARD PLUS™
REINFORCING MESH EMBEDDED IN
DRYVIT GENESIS® BASE COAT

FRAMING (BY OTHERS)

DRYVIT DETAIL MESH OVERLAP
2 1/2" [63.5 MM] MIN. ONTO
REINFORCING MESH ABOVE AND
BELOW ARCHITECTURAL SHAPE
AND FEATHER OUT FLAT PRIOR TO
FINISH APPLICATION

SECUROCK® EXOAIR® 430

DRYVIT APPROVED ADHESIVE IN
VERTICAL NOTCHED TROWEL
CONFIGURATION OR VERTICAL
RIBBONS AS PER APPLICATION
INSTRUCTIONS

DRYVIT FINISH

MINERAL WOOL SHAPE

ROCKWOOL FRONTROCK™
MINERAL WOOL INSULATION BOARD

2 1/2"
[63.5 MM]
MIN. OVERLAP

2 1/2"
[63.5 MM]
MIN. OVERLAP

NOTES:

1. DRYVIT RECOMMENDS THAT GROUND FLOOR APPLICATIONS AND ALL FACADES EXPOSED TO ABNORMAL STRESS, HIGH TRAFFIC OR DELIBERATE IMPACT HAVE THE BASE COAT REINFORCED WITH PANZER® MESH PRIOR TO STANDARD PLUS™ MESH. LOCATION OF HIGH IMPACT ZONES SHOULD BE INDICATED ON CONTRACT DRAWINGS.
2. ALLOW ADHESIVE TO DRY IN ADVANCE OF INSTALLING FASTENERS. SPOT FASTENER/WASHER WITH DRYVIT GENESIS® BASE COAT. SUPPORT MINERAL WOOL INSULATION BOARD, AS REQUIRED, WHILE ADHESIVE DRIES.
3. MECHANICAL FASTENER NOT VISIBLE IN FIELD OF VIEW. REFER TO OMW SE430 4, OMW SE430 5, AND OMW SE430 6 FOR MECHANICAL FASTENER TYPE, LAYOUT, DIMENSIONS, AND WASHER PLATE OPTIONS.
4. ADDITIONAL FRAMING MEMBERS MAY BE REQUIRED TO ACCOMMODATE MECHANICAL FASTENER LAYOUT AND DIMENSIONAL REQUIREMENTS. COORDINATE WITH FRAMING SUB-CONTRACTOR TO ACCOMMODATE THE REQUIRED FASTENERS AND THE DISTANCES TO EDGE OF BOARD.
5. AS AN OPTION, FOAM SHAPE MAY BE ADHERED OVER UNDERLYING LAYER OF EPS.
6. SLOPE SKYWARD-FACING SURFACE MIN. 3:12 WHEN SLOPE LENGTH DOES NOT EXCEED 4" [101.6 MM] AND 6:12 FOR A MAX. SLOPE LENGTH OF 12" [304.8 MM]. SLOPE LENGTHS THAT EXCEED 12" [304.8 MM] MUST BE TREATED AS ROOF SURFACES WITH APPROPRIATE COVERINGS AND DETAILING.

This detail is for general informational purposes only. The project design professional determines, in its sole discretion, whether this detail or a functionally equivalent detail is best suited for the project with respect to any architecture, engineering, and design requirements, including any local building code requirements. If this document is not reviewed and the product is not approved for use by a licensed design professional, the customer agrees that the detail may contain substantive flaws requiring correction, and hereby releases Tremco CPG Inc. from any and all liability related to the design and installation of the product. This detail is subject to change without notice. Contact Tremco to ensure you have the most recent version.

Outsulation® Mineral Wool Securock® ExoAir® 430 System

Detail: Mineral Wool Shapes

File Name:



Drawn by: HDE

Checked by: CB

Scale: 6" = 1'-0"

Revision #: 0

Revised by: NA

Date: 1/27/2026

OMW SE430 48



STEP 1

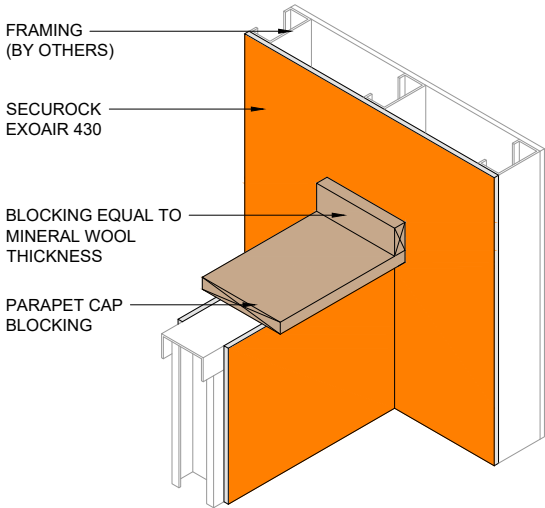

STEP 2

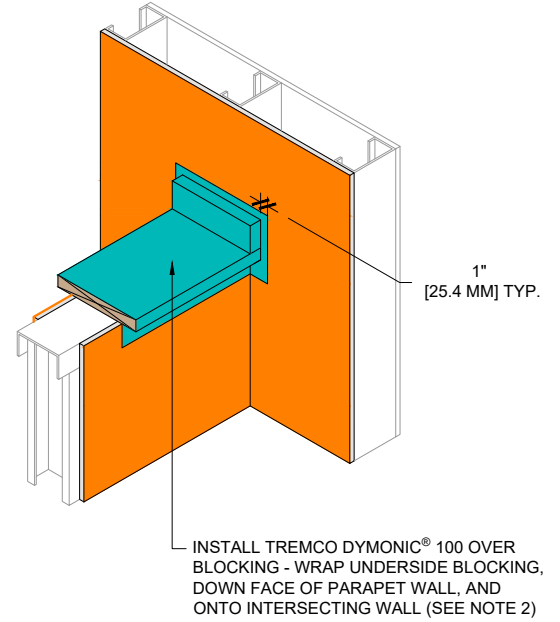

STEP 3

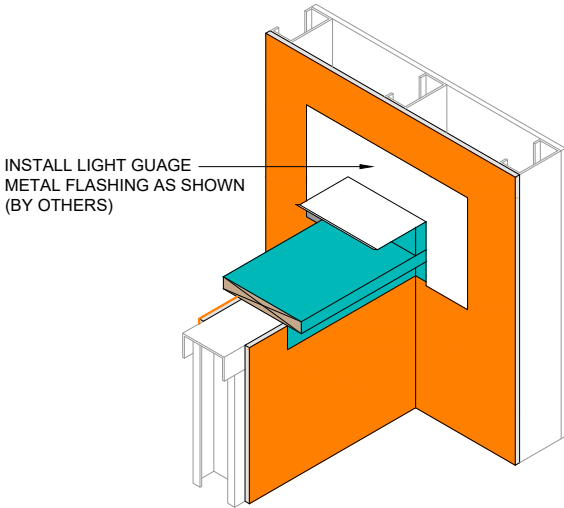

STEP 4

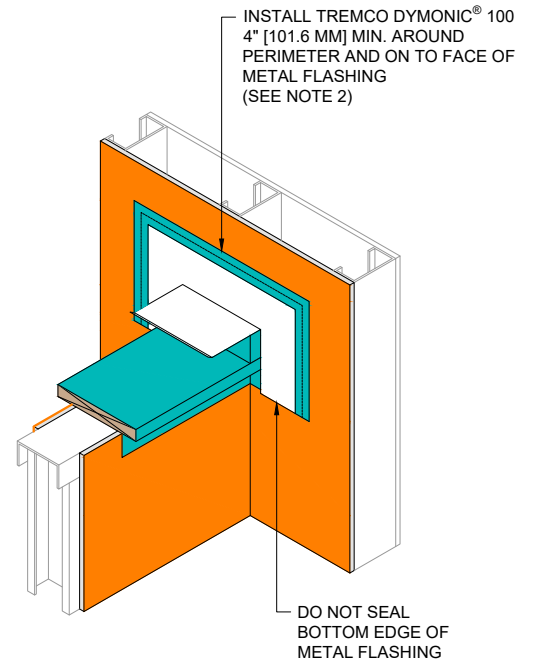

NOTES:

1. DRYVIT RECOMMENDS THAT GROUND FLOOR APPLICATIONS AND ALL FACADES EXPOSED TO ABNORMAL STRESS, HIGH TRAFFIC OR DELIBERATE IMPACT HAVE THE BASE COAT REINFORCED WITH PANZER® MESH PRIOR TO STANDARD PLUS™ MESH. LOCATION OF HIGH IMPACT ZONES SHOULD BE INDICATED ON CONTRACT DRAWINGS.
2. REFER TO PRODUCT DATA SHEETS FOR SPECIFIC APPLICATION METHODS.
3. REFER TO DRYVIT DS153 FOR ADDITIONAL INFORMATION REGARDING SEALANTS FOR USE WITH EIFS.
4. REFER TO PUBLISHED LITERATURE FOR ADDITIONAL APPLICATION REQUIREMENTS FOR ALL COMPONENTS SHOWN.

This detail is for general informational purposes only. The project design professional determines, in its sole discretion, whether this detail or a functionally equivalent detail is best suited for the project with respect to any architecture, engineering, and design requirements, including any local building code requirements. If this document is not reviewed and the product is not approved for use by a licensed design professional, the customer agrees that the detail may contain substantive flaws requiring correction, and hereby releases Tremco CPG Inc. from any and all liability related to the design and installation of the product. This detail is subject to change without notice. Contact Tremco to ensure you have the most recent version.

Outsulation® Mineral Wool Securock® ExoAir® 430 System

<p>SECUROCK EXOAIR® 430 Technical Support: 800-229-2464</p>	Detail: Perpendicular Parapet Wall Intersection - Steps 1-4			File Name:
	Drawn by: HDE	Checked by: CB	Scale: 1/2" = 1'-0"	OMW SE430 49
<p>Dryvit Technical Support: 800-556-7752</p>	Revision #: 0	Revised by: NA	Date: 1/27/2026	
	www.tremcocpg.com			

STEP 5

INSTALL DRYVIT OUTSULATION® MINERAL WOOL SYSTEM AND BACK WRAP ALL TERMINATIONS IN ACCORDANCE WITH APPROPRIATE APPLICATION INSTRUCTIONS (EXPOSED MINERAL WOOL AND REINFORCING MESH SHALL NOT BE ACCEPTABLE)

$\frac{3}{16}$ " [19.1 MM] MAINTAIN GAP FROM ABUTTING MATERIAL (TYP.)

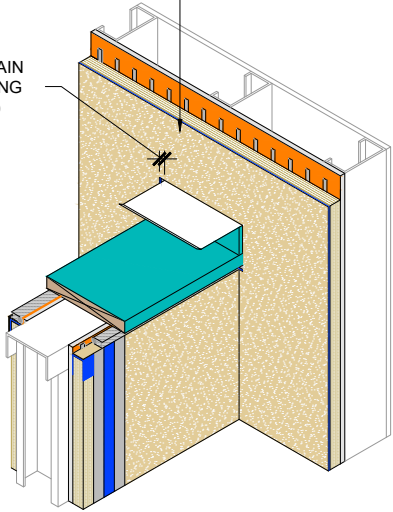

STEP 6

INSTALL TREMCO EXOAIR® 110AT TERMINATE MEMBRANE ON UNDERSIDE OF BLOCKING

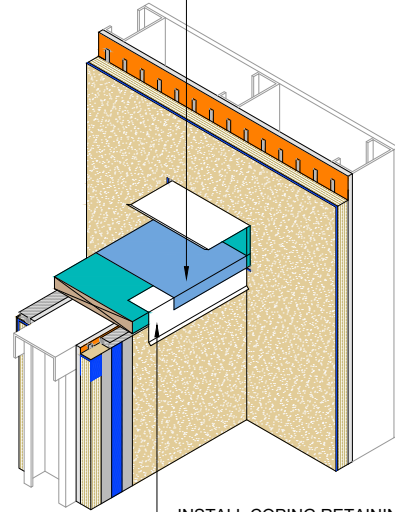

INSTALL COPING RETAINING CLIP ON ONE SIDE ONLY (BY OTHERS)

STEP 7

PROVIDE BEDDING BEAD OF TREMCO CPG SEALANT OR APPROVED EQUIVALENT ON TOP OF UPTURNED LEG OF PARAPET CAP FLASHING (SEE NOTE 5)

INSTALL PARAPET CAP FLASHING (BY OTHERS)

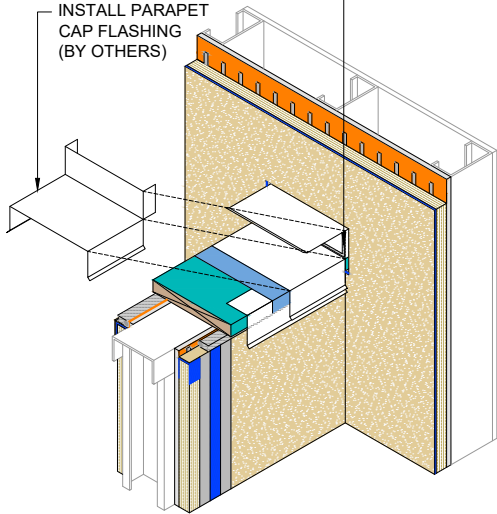

STEP 8

FIELD-BRAKE LIGHT GAUGE METAL FLASHING AS SHOWN SECURE WITH CORROSION RESISTANT SCREWS AND NEOPRENE WASHERS COMPATIBLE WITH METAL FLASHING (BY OTHERS)

APPLY SEALANT AND CLOSED CELL BACKER ROD (BY OTHERS)

COPING ATTACHMENT FASTENERS NOT SHOWN (BY OTHERS)

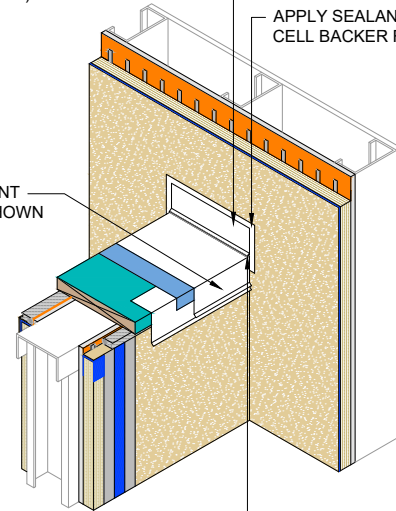

TREMCO CPG SEALANT OR APPROVED EQUIVALENT WITH BOND BREAKER (SEE NOTE 5)

NOTES:

1. DRYVIT RECOMMENDS THAT GROUND FLOOR APPLICATIONS AND ALL FACADES EXPOSED TO ABNORMAL STRESS, HIGH TRAFFIC OR DELIBERATE IMPACT HAVE THE BASE COAT REINFORCED WITH PANZER® MESH PRIOR TO STANDARD PLUS™ MESH. LOCATION OF HIGH IMPACT ZONES SHOULD BE INDICATED ON CONTRACT DRAWINGS.
2. REFER TO PRODUCT DATA SHEETS FOR SPECIFIC APPLICATION METHODS.
3. REFER TO DRYVIT DS153 FOR ADDITIONAL INFORMATION REGARDING SEALANTS FOR USE WITH EIFS.
4. REFER TO PUBLISHED LITERATURE FOR ADDITIONAL APPLICATION REQUIREMENTS FOR ALL COMPONENTS SHOWN.

This detail is for general informational purposes only. The project design professional determines, in its sole discretion, whether this detail or a functionally equivalent detail is best suited for the project with respect to any architecture, engineering, and design requirements, including any local building code requirements. If this document is not reviewed and the product is not approved for use by a licensed design professional, the customer agrees that the detail may contain substantive flaws requiring correction, and hereby releases Tremco CPG Inc. from any and all liability related to the design and installation of the product. This detail is subject to change without notice. Contact Tremco to ensure you have the most recent version.

Outsulation® Mineral Wool Securock® ExoAir® 430 System

<p>USG TREMCO SECUROCK EXOAIR® 430 Technical Support: 800-229-2464</p>	Detail: Perpendicular Parapet Wall Intersection - Steps 5-8			File Name:
	Drawn by: HDE	Checked by: CB	Scale: $\frac{1}{2}$ " = 1'-0"	OMW SE430 50
<p>Dryvit Technical Support: 800-556-7752</p>	Revision #: 0	Revised by: NA	Date: 1/27/2026	
www.tremcocpg.com				

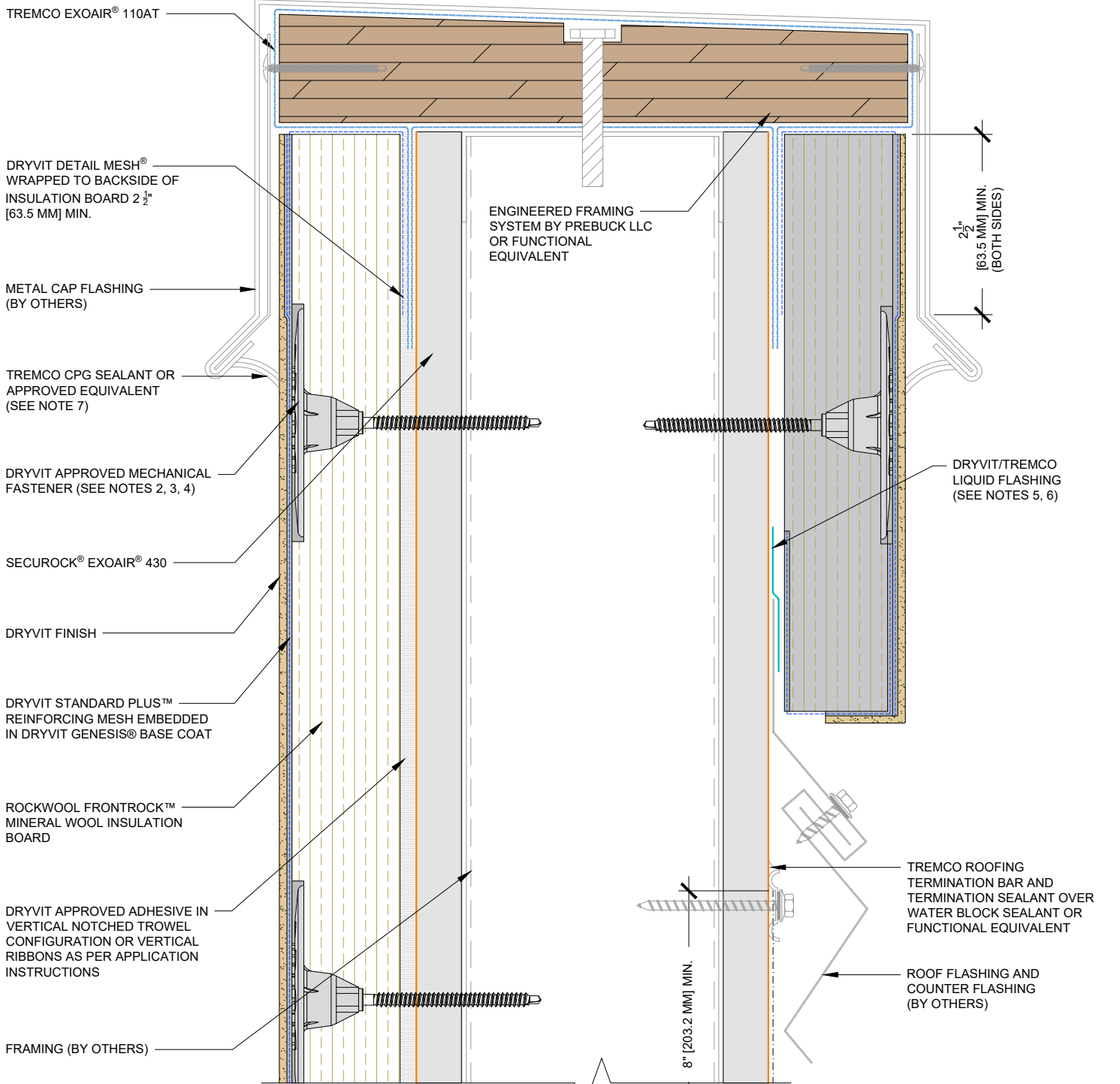

NOTES:

1. DRYVIT RECOMMENDS THAT GROUND FLOOR APPLICATIONS AND ALL FACADES EXPOSED TO ABNORMAL STRESS, HIGH TRAFFIC OR DELIBERATE IMPACT HAVE THE BASE COAT REINFORCED WITH PANZER® MESH PRIOR TO STANDARD PLUS™ MESH. LOCATION OF HIGH IMPACT ZONES SHOULD BE INDICATED ON CONTRACT DRAWINGS.
2. ALLOW ADHESIVE TO DRY IN ADVANCE OF INSTALLING FASTENERS. SPOT FASTENER/WASHER WITH DRYVIT GENESIS® BASE COAT. SUPPORT MINERAL WOOL INSULATION BOARD, AS REQUIRED, WHILE ADHESIVE DRIES.
3. REFER TO OMW SE430 4, OMW SE430 5, AND OMW SE430 6 FOR MECHANICAL FASTENER TYPE, LAYOUT, DIMENSIONS, AND WASHER PLATE OPTIONS.
4. ADDITIONAL FRAMING MEMBERS MAY BE REQUIRED TO ACCOMMODATE MECHANICAL FASTENER LAYOUT AND DIMENSIONAL REQUIREMENTS. COORDINATE WITH FRAMING SUB-CONTRACTOR TO ACCOMMODATE THE REQUIRED FASTENERS AND THE DISTANCES TO EDGE OF BOARD.
5. APPLY TREMCO DYMONIC® 100 OR TREMCO EXOAIR DUALFLASH®.
6. REFER TO PRODUCT DATA SHEETS FOR SPECIFIC APPLICATION METHODS.
7. REFER TO DRYVIT DS153 FOR ADDITIONAL INFORMATION REGARDING SEALANTS FOR USE WITH EIFS.

This detail is for general informational purposes only. The project design professional determines, in its sole discretion, whether this detail or a functionally equivalent detail is best suited for the project with respect to any architecture, engineering, and design requirements, including any local building code requirements. If this document is not reviewed and the product is not approved for use by a licensed design professional, the customer agrees that the detail may contain substantive flaws requiring correction, and hereby releases Tremco CPG Inc. from any and all liability related to the design and installation of the product. This detail is subject to change without notice. Contact Tremco to ensure you have the most recent version.

Outsulation® Mineral Wool Securock® ExoAir® 430 System

<p>SECUROCK EXOAIR® 430 Technical Support: 800-239-2464</p>	Detail: Termination at Parapet			File Name:
	Drawn by: HDE	Checked by: CB	Scale: 6" = 1'-0"	OMW SE430 51
<p>Dryvit Technical Support: 800-556-7152</p>	Revision #: 0	Revised by: NA	Date: 1/27/2026	
www.tremcocpg.com				

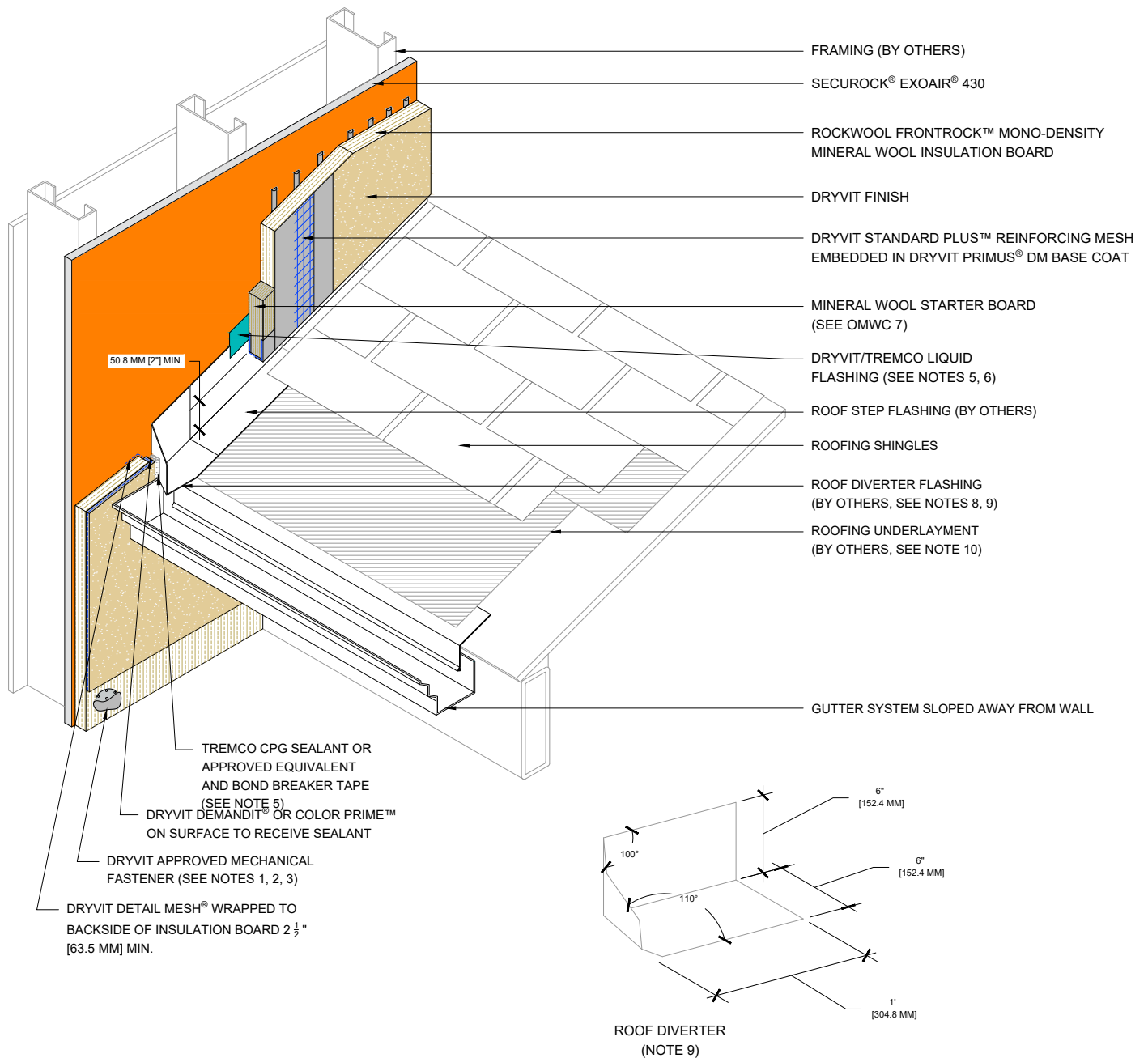

NOTES:

1. ALLOW ADHESIVE TO DRY IN ADVANCE OF INSTALLING FASTENERS. SPOT FASTENER/WASHER WITH DRYVIT GENESIS® BASE COAT. SUPPORT MINERAL WOOL INSULATION BOARD, AS REQUIRED, WHILE ADHESIVE DRIES.
2. REFER TO OMW SE430 4, OMW SE430 5, AND OMW SE430 6 FOR MECHANICAL FASTENER TYPE, LAYOUT, DIMENSIONS, AND WASHER PLATE OPTIONS.
3. ADDITIONAL FRAMING MEMBERS MAY BE REQUIRED TO ACCOMMODATE MECHANICAL FASTENER LAYOUT AND DIMENSIONAL REQUIREMENTS. COORDINATE WITH FRAMING SUB-CONTRACTOR TO ACCOMMODATE THE REQUIRED FASTENERS AND THE DISTANCES TO EDGE OF BOARD.
5. APPLY TREMCO DYMONIC® 100 OR TREMCO EXOAIR DUALFLASH®.
6. REFER TO PRODUCT DATA SHEETS FOR SPECIFIC APPLICATION METHODS.
7. REFER TO DRYVIT DS153 FOR ADDITIONAL INFORMATION REGARDING SEALANTS FOR USE WITH EIFS.
8. EXTEND DIVERTER FLASHING (KICKOUT) A MINIMUM OF 1" [25.4 MM] BEYOND BOTTOM FACE OF EIFS.
9. ROOF DIVERTER TO BE MADE FROM 24 GAUGE MIN. CORROSION RESISTANT MATERIAL WITH WATER TIGHT SEAMS.
10. EXTEND ROOFING UNDERLAYMENT 5" [127.0 MM] UP VERTICAL WALL BEHIND METAL FLASHING.
11. METAL FLASHINGS ARE 10" [254.0 MM] X 2" [50.8 MM] LONGER THAN THE EXPOSED PORTION OF THE ROOFING SHINGLE AND ARE BENT IN HALF TO ALLOW FOR 5" [127.0 MM] LEGS. ALTHOUGH NOT SHOWN, METAL FLASHINGS ARE STEP FLASHED (INTERWOVEN) WITH ROOFING SHINGLES.

This detail is for general informational purposes only. The project design professional determines, in its sole discretion, whether this detail or a functionally equivalent detail is best suited for the project with respect to any architecture, engineering, and design requirements, including any local building code requirements. If this document is not reviewed and the product is not approved for use by a licensed design professional, the customer agrees that the detail may contain substantive flaws requiring correction, and hereby releases Tremco CPG Inc. from any and all liability related to the design and installation of the product. This detail is subject to change without notice. Contact Tremco to ensure you have the most recent version.

Outsulation® Mineral Wool Securock® ExoAir® 430 System

<p>SECUROCK EXOAIR 430 Technical Support: 800-220-2464</p>	Detail: Sloped Roof			File Name:
	Drawn by: HDE	Checked by: CB	Scale: 1" = 1'-0"	OMW SE430 52
<p>Dryvit Technical Support: 800-556-7752</p>	Revision #: 0	Revised by: NA	Date: 1/27/2026	
	www.tremcocpg.com			

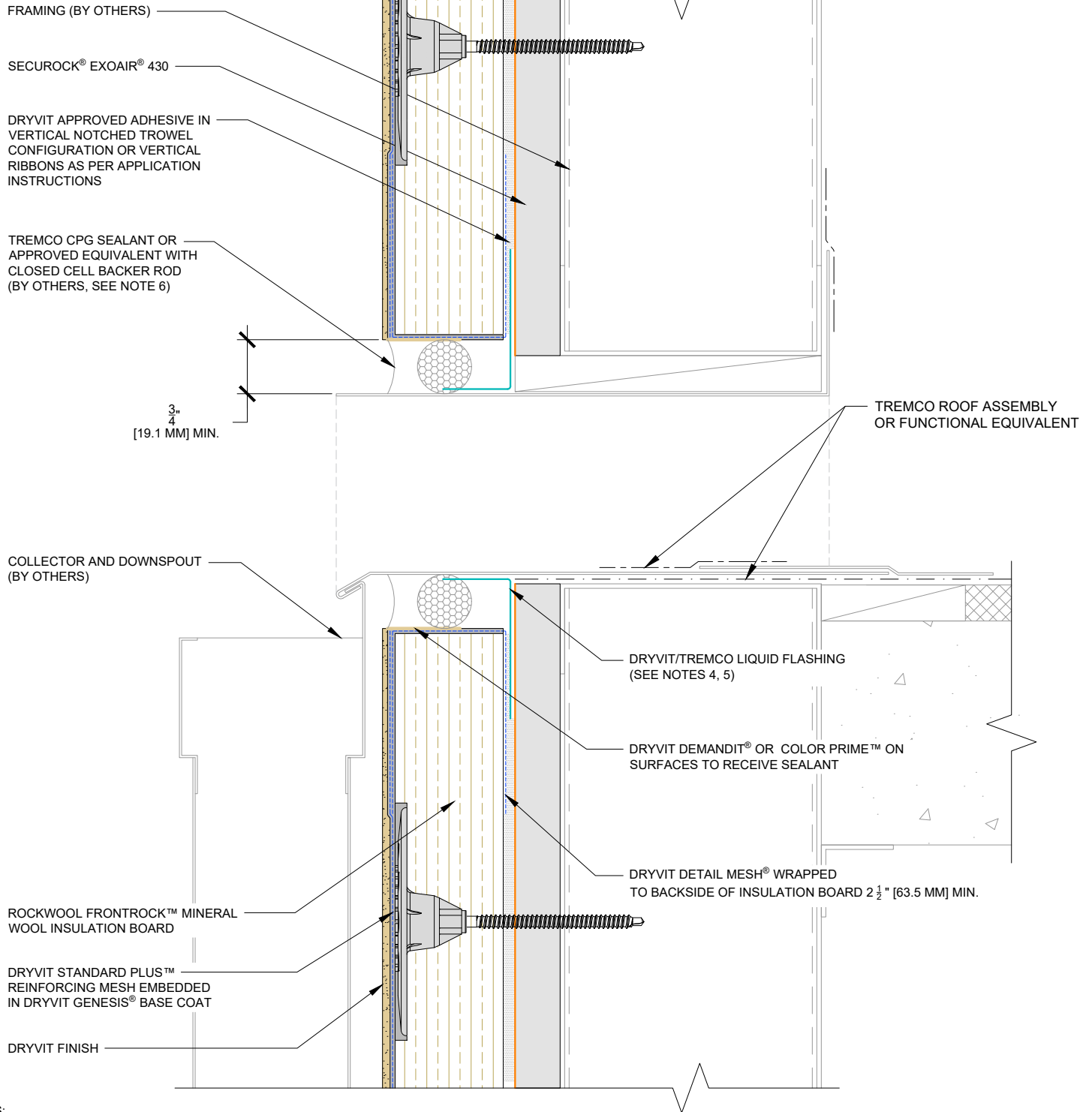

NOTES:

1. DRYVIT RECOMMENDS THAT GROUND FLOOR APPLICATIONS AND ALL FACADES EXPOSED TO ABNORMAL STRESS, HIGH TRAFFIC OR DELIBERATE IMPACT HAVE THE BASE COAT REINFORCED WITH PANZER® MESH PRIOR TO STANDARD PLUS™ MESH. LOCATION OF HIGH IMPACT ZONES SHOULD BE INDICATED ON CONTRACT DRAWINGS.
2. ALLOW ADHESIVE TO DRY IN ADVANCE OF INSTALLING FASTENERS. SPOT FASTENER/WASHER WITH DRYVIT GENESIS® BASE COAT. SUPPORT MINERAL WOOL INSULATION BOARD, AS REQUIRED, WHILE ADHESIVE DRIES.
3. REFER TO OMW SE430 4, OMW SE430 5, AND OMW SE430 6 FOR MECHANICAL FASTENER TYPE, LAYOUT, DIMENSIONS, AND WASHER PLATE OPTIONS.
4. ADDITIONAL FRAMING MEMBERS MAY BE REQUIRED TO ACCOMMODATE MECHANICAL FASTENER LAYOUT AND DIMENSIONAL REQUIREMENTS. COORDINATE WITH FRAMING SUB-CONTRACTOR TO ACCOMMODATE THE REQUIRED FASTENERS AND THE DISTANCES TO EDGE OF BOARD.
5. APPLY TREMCO DYMONIC® 100 OR TREMCO EXOAIR DUALFLASH®.
6. REFER TO PRODUCT DATA SHEETS FOR SPECIFIC APPLICATION METHODS.
7. REFER TO DRYVIT DS153 FOR ADDITIONAL INFORMATION REGARDING SEALANTS FOR USE WITH EIFS.
8. ENSURE THAT DOWN SPOUT IS NOT SUPPORTED BY EIFS.
9. DO NOT INTERFACE SEALANT MATERIALS WITH ROOFING SYSTEM UNLESS COMPATIBILITY BETWEEN PRODUCTS HAS BEEN VERIFIED WITH SPECIFIED ROOF SYSTEM.

This detail is for general informational purposes only. The project design professional determines, in its sole discretion, whether this detail or a functionally equivalent detail is best suited for the project with respect to any architecture, engineering, and design requirements, including any local building code requirements. If this document is not reviewed and the product is not approved for use by a licensed design professional, the customer agrees that the detail may contain substantive flaws requiring correction, and hereby releases Tremco CPG Inc. from any and all liability related to the design and installation of the product. This detail is subject to change without notice. Contact Tremco to ensure you have the most recent version.

Outsulation® Mineral Wool Securock® ExoAir® 430 System

<p>SECUROCK EXOAIR 430 Technical Support: 800-229-2464</p>	Detail: Roof Scupper Penetration			File Name:
	Drawn by: HDE	Checked by: CB	Scale: 6" = 1'-0"	OMW SE430 53
<p>Dryvit Technical Support: 800-556-7152</p>	Revision #: 0	Revised by: NA	Date: 1/27/2026	
	www.tremcocpg.com			