

Outsulation LCMD Systems 1-5 Installation Details

Table of Contents

Detail

SYSTEM 1 CUTAWAY	O-LCMD 1
SYSTEM 1 CUTAWAY WITH STARTER BOARD	O-LCMD 1a
SYSTEM 2 CUTAWAY	O-LCMD 2
SYSTEM 2 CUTAWAY WITH STARTER BOARD	O-LCMD 2a
SYSTEM 3 CUTAWAY	O-LCMD 3
SYSTEM 4 & 5 CUTAWAY	O-LCMD 4
SYSTEM 4 & 5 CUTAWAY WITH STARTER BOARD	O-LCMD 4a
FASTENING PATTERNS FOR SYSTEMS 1-3	O-LCMD 5
OPENING PREPARATION - SHEET TYPE WATER-RESISTIVE BARRIER	O-LCMD 6
INSIDE/OUTSIDE CORNERS	O-LCMD 7
OUTSIDE CORNER - HIGH IMPACT	O-LCMD 8
GRADE TERMINATION	O-LCMD 9
TERMINATION AT CONCRETE CURB	O-LCMD 10
TERMINATION AT ADA COMPLIANT SIDEWALK	O-LCMD 11
EPS PREPARATION AT WALL PENETRATIONS	O-LCMD 12
STOREFRONT WINDOW SILL - JAMB	O-LCMD 13
SELF FLASHING WINDOW SILL - JAMB	O-LCMD 14
STOREFRONT AND FLANGED WINDOW HEAD	O-LCMD 15
TERMINATION AT WOOD FRAMED DECK	O-LCMD 16
WOOD FRAMED DECK - CROSS SECTION	O-LCMD 16a
TERMINATION AT WATERPROOF DECK	O-LCMD 17
PREPARATION AT PARAPET/ WALL INTERSECTION	O-LCMD 18
TERMINATION AT PARAPET - CAP FLASHING	O-LCMD 19
TERMINATION AT PARAPET - SOLID SUBSTRATE	O-LCMD 20

Detail

TERMINATION AT SLOPED ROOF	O-LCMD 21
TERMINATION AT ROOF STOP FLASHING	O-LCMD 22
VERTICAL WALL/ SUSPENDED SOFFIT TRANSITION	O-LCMD 23
TRANSITION AT SOFFIT/ FASCIA INTERSECTION	O-LCMD 24
FASCIA/ UNINSULATED SOFFIT TRANSITION	O-LCMD 25
TERMINATION AT UNINSULATED SOFFIT VENT	O-LCMD 26
HORIZONTAL JOINT AT FLOOR LINE	O-LCMD 27
HORIZONTAL JOINT AT SUBSTRATE CHANGE	O-LCMD 28
HORIZONTAL TERMINATION AT STONE VENEER	O-LCMD 29
HORIZONTAL TERMINATION AT STUCCO	O-LCMD 30
HORIZONTAL TERMINATION AT WOOD SIDING	O-LCMD 31
VERTICAL EXPANSION JOINT - EIFS	O-LCMD 32
THROUGH-WALL EXPANSION JOINT	O-LCMD 33
VERTICAL EXPANSION JOINT - FLUSH AND RECESSED OPTIONS	O-LCMD 34
VERTICAL EXPANSION JOINT - DOUBLE SEAL OPTION	O-LCMD 35
VERTICAL TERMINATION AT STONE VENEER	O-LCMD 36
PENETRATIONS	O-LCMD 37
SIGN ATTACHMENT	O-LCMD 38
AESTHETIC REVEALS	O-LCMD 39
RECESSED GRAPHICS	O-LCMD 40
PROJECTING GRAPHICS	O-LCMD 41
EPS SHAPES	O-LCMD 42

NOTE:

DRYVIT AND TREMCO MAKES NO REPRESENTATION REGARDING CONFORMITY OF ITS SUGGESTIONS TO MODEL BUILDING CODES, ENGINEERING CRITERIA, SPECIFIC APPLICATIONS, OR PROJECT LOCATIONS. ALL COMPONENTS INDICATED IN ILLUSTRATIONS, AS WELL AS OTHERS THAT MAY BE REQUIRED FOR THE INTEGRITY OF THE SYSTEM SHALL BE DESIGNED, DETAILED, AND ENGINEERED BY REPRESENTATIVES OF THE ARCHITECT, OWNER, OR CONTRACTOR TO BE IN CONFORMANCE WITH MODEL CODES, ARCHITECTURAL, AND ENGINEERING REQUIREMENTS PERTAINING TO SPECIFIC BUILDING PROJECTS.

DRYVIT AND TREMCO MAKE NO WARRANTY, EXPRESSED OR IMPLIED, AS TO THE ARCHITECTURAL DESIGN, ENGINEERING, OR WORKMANSHIP OF PROJECTS UTILIZING DRYVIT SYSTEMS OR PRODUCTS.

THE LIABILITIES OF DRYVIT AND TREMCO SHALL BE AS STATED IN THE DRYVIT STANDARD WARRANTY. CONTACT DRYVIT AND TREMCO FOR A FULL AND COMPLETE COPY OF THE WARRANTY.

The architecture, engineering, and design of the project using the Dryvit products are the responsibility of the project's design professional. All products and systems must comply with local building codes and standards. This detail is for general information and guidance only and Dryvit specifically disclaims any liability for the use of this detail. The project design professional determines, in its sole discretion, whether this detail or a functionally equivalent detail is best suited for the project. This detail is subject to change without notice. Contact Dryvit to ensure you have the most recent version.

Outsulation® LCMD Systems 1-5™



Dryvit Technical Support: 800-556-7752

Detail: Table of Contents

Drawn by: HDE

Checked by: CS

Scale: NTS

Date: 5/12/2023

File Name:

TOC



Construction Products Group

www.tremcocpg.com

DRAINAGE MAT OPTION (SYSTEM 1)

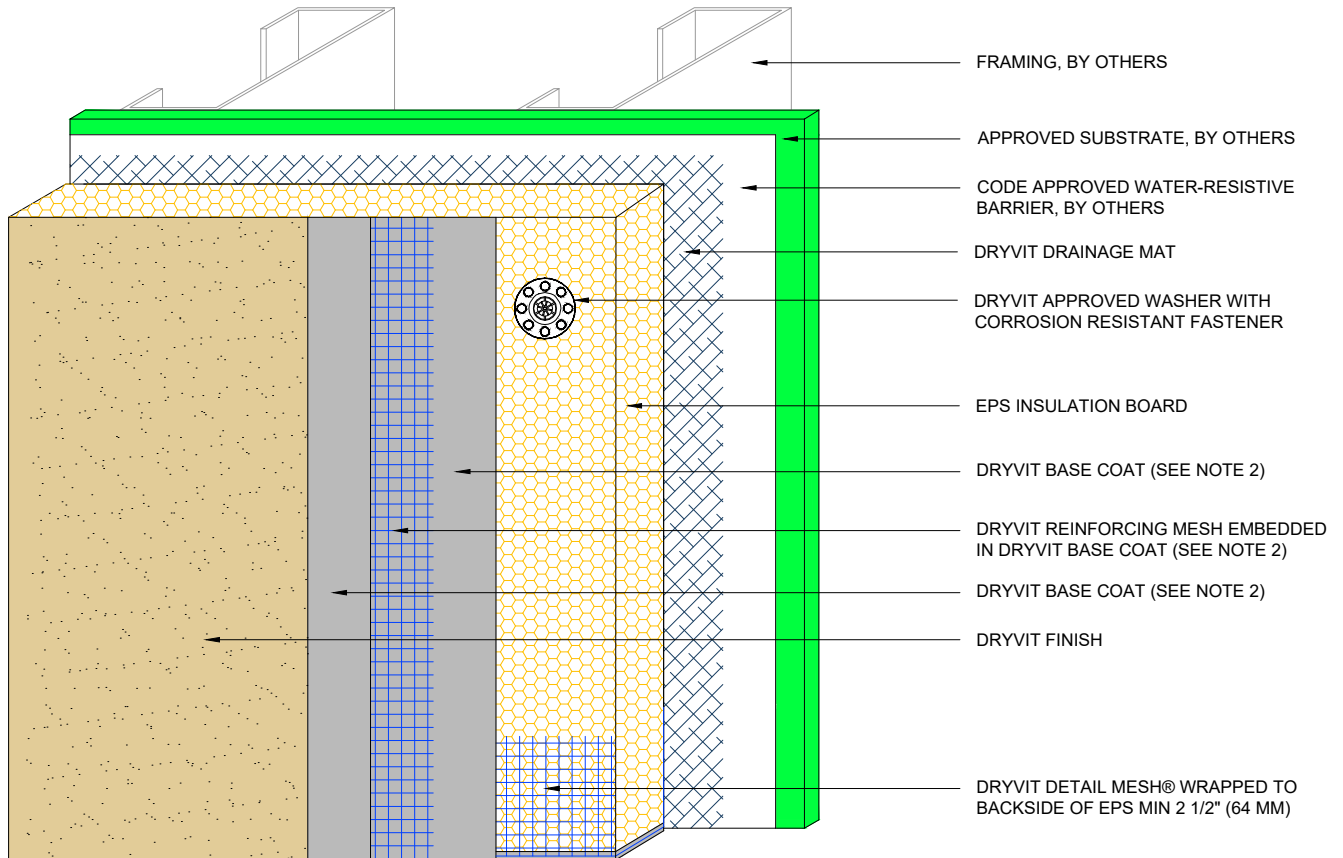

DRYVIT DRAINAGE STRIP™ OPTION

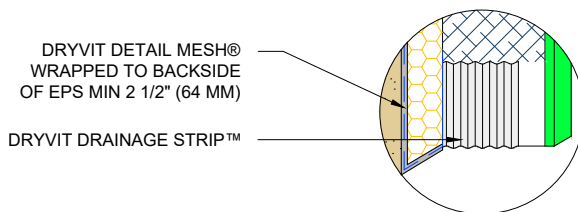

DRYVIT DRAINAGE TRACK OPTION (SEE NOTE 3)

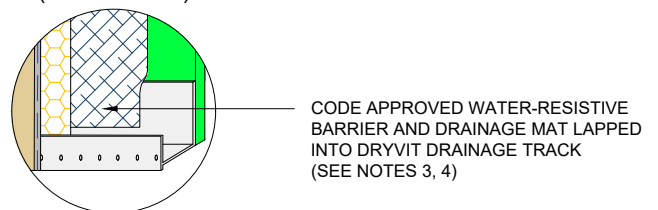

NOTE:

1. DRYVIT RECOMMENDS THAT GROUND FLOOR APPLICATIONS AND ALL FACADES EXPOSED TO ABNORMAL STRESS, HIGH TRAFFIC, OR DELIBERATE IMPACT HAVE THE BASE COAT REINFORCED WITH PANZER® MESH PRIOR TO STANDARD OR STANDARD PLUS MESH. LOCATION OF HIGH IMPACT ZONES SHOULD BE INDICATED ON CONTRACT DRAWINGS.
2. DRYVIT GENESIS® OR GENESIS® DM BASE COAT IS REQUIRED FOR MECHANICALLY FASTENED SYSTEMS 1-3.
3. IF PROJECT IS DEFINED AS NON-COMBUSTIBLE, DRAINAGE TRACK USAGE IS LIMITED TO THE BASE OF THE SYSTEM AT FINISHED GRADE LEVEL.
4. WHEN USING DRAINAGE TRACK, BACK OF EPS WILL NEED TO BE NOTCHED TO ACCOMMODATE THE DRYVIT DRAINAGE MAT AND WATER-RESISTIVE BARRIER.

The architecture, engineering, and design of the project using the Dryvit products are the responsibility of the project's design professional. All products and systems must comply with local building codes and standards. This detail is for general information and guidance only and Dryvit specifically disclaims any liability for the use of this detail. The project design professional determines, in its sole discretion, whether this detail or a functionally equivalent detail is best suited for the project. This detail is subject to change without notice. Contact Dryvit to ensure you have the most recent version.

Outsulation® LCMD Systems 1-5™



Dryvit Technical Support: 800-556-7752

Detail: System 1 Cutaway

Drawn by: HDE

Checked by: CS

Scale: NTS

Date: 5/12/2023

File Name:

O-LCMD 1



Construction Products Group

www.tremcocpg.com

DRAINAGE MAT OPTION (SYSTEM 1)

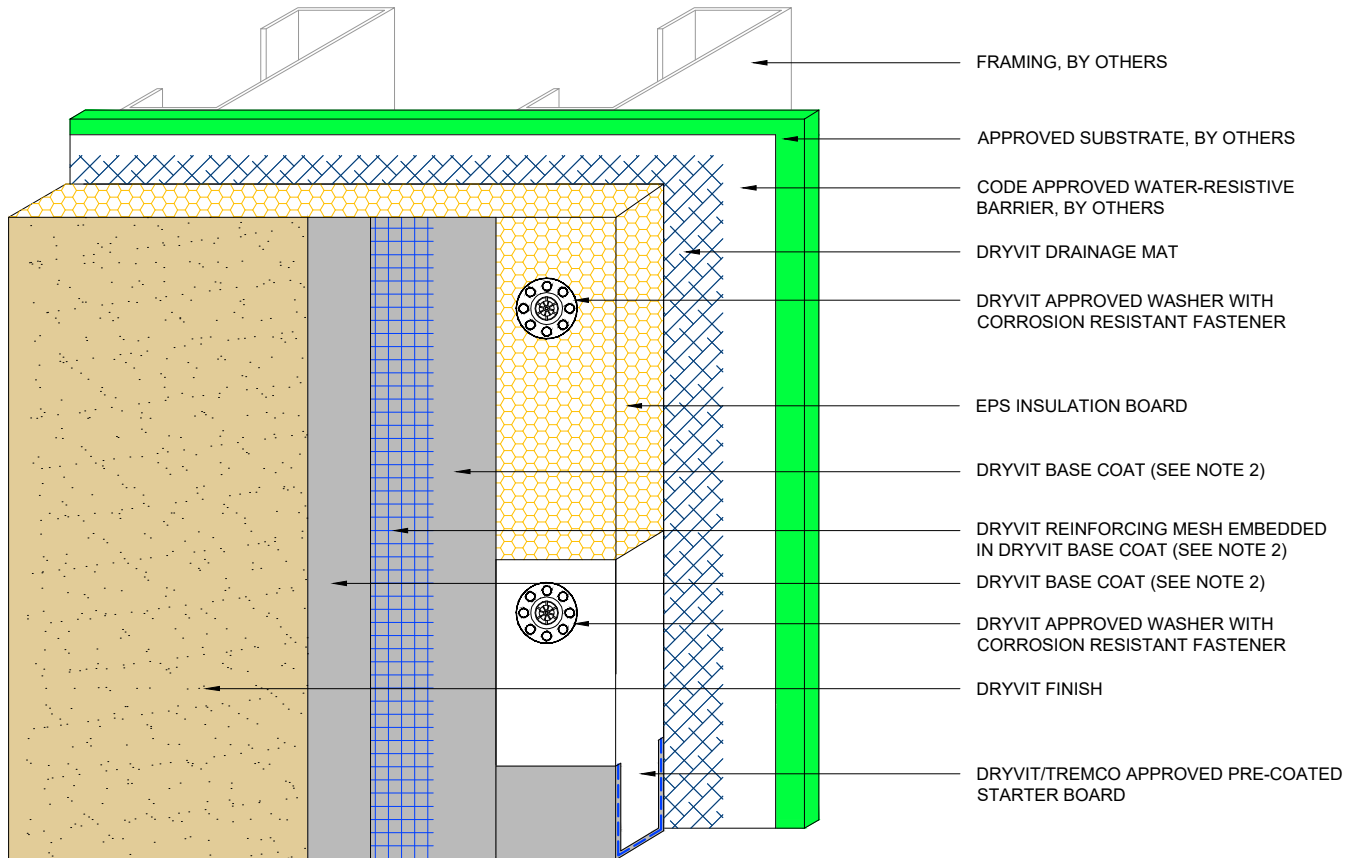

NOTE:

1. DRYVIT RECOMMENDS THAT GROUND FLOOR APPLICATIONS AND ALL FACADES EXPOSED TO ABNORMAL STRESS, HIGH TRAFFIC, OR DELIBERATE IMPACT HAVE THE BASE COAT REINFORCED WITH PANZER® MESH PRIOR TO STANDARD OR STANDARD PLUS MESH. LOCATION OF HIGH IMPACT ZONES SHOULD BE INDICATED ON CONTRACT DRAWINGS.
2. DRYVIT GENESIS® OR GENESIS® DM BASE COAT IS REQUIRED FOR MECHANICALLY FASTENED SYSTEMS 1-3.

The architecture, engineering, and design of the project using the Dryvit products are the responsibility of the project's design professional. All products and systems must comply with local building codes and standards. This detail is for general information and guidance only and Dryvit specifically disclaims any liability for the use of this detail. The project design professional determines, in its sole discretion, whether this detail or a functionally equivalent detail is best suited for the project. This detail is subject to change without notice. Contact Dryvit to ensure you have the most recent version.

Outsulation® LCMD Systems 1-5™



Dryvit Technical Support: 800-556-7752

Detail: System 1 Cutaway with Starter Board

Drawn by: HDE

Checked by: CS

Scale: NTS

Date: 5/12/2023

File Name:

O-LCMD 1a



Construction Products Group

www.tremcocpg.com

**DUPONT® TYVEK®
STUCCOWRAP™ OPTION
(SYSTEM 2)**

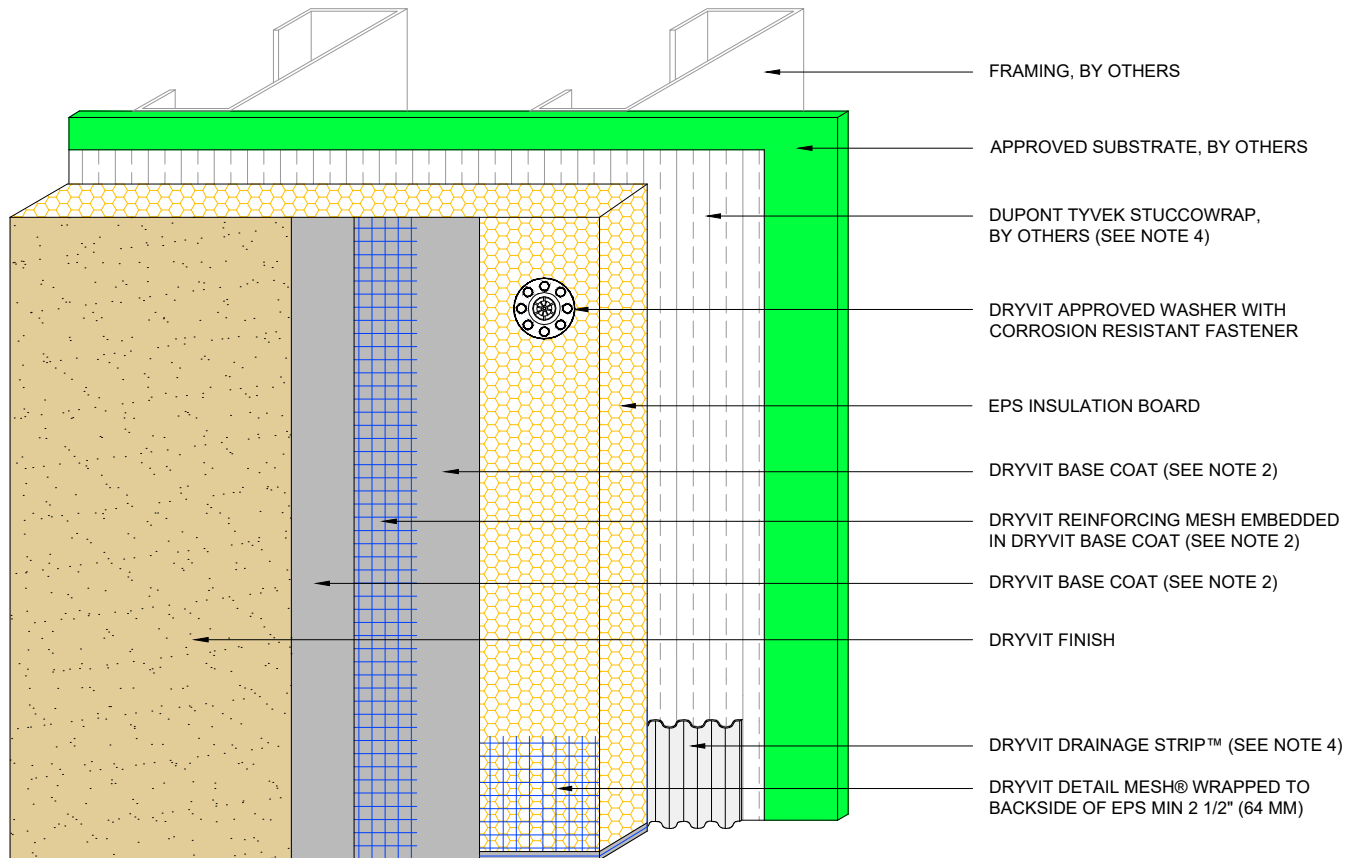

**DRYVIT DRAINAGE TRACK
OPTION (SEE NOTE 3)**

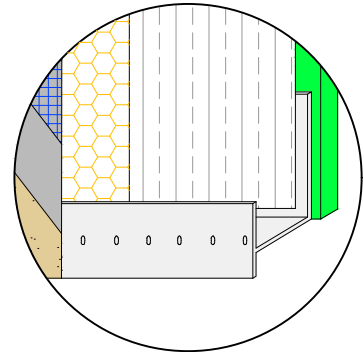

NOTE:

1. DRYVIT RECOMMENDS THAT GROUND FLOOR APPLICATIONS AND ALL FACADES EXPOSED TO ABNORMAL STRESS, HIGH TRAFFIC, OR DELIBERATE IMPACT HAVE THE BASE COAT REINFORCED WITH PANZER® MESH PRIOR TO STANDARD OR STANDARD PLUS MESH. LOCATION OF HIGH IMPACT ZONES SHOULD BE INDICATED ON CONTRACT DRAWINGS.
2. DRYVIT GENESIS® OR GENESIS® DM BASE COAT IS REQUIRED FOR MECHANICALLY FASTENED SYSTEMS 1-3.
3. IF PROJECT IS DEFINED AS NON-COMBUSTIBLE, DRAINAGE TRACK USAGE IS LIMITED TO THE BASE OF THE SYSTEM AT FINISHED GRADE LEVEL.
4. DRYVIT DRAINAGE STRIP™ OR DRYVIT/TREMCO APPROVED PRE-COATED STARTER BOARD IS REQUIRED WHEN USING STUCCOWRAP WITHOUT A DRAINAGE TRACK.

The architecture, engineering, and design of the project using the Dryvit products are the responsibility of the project's design professional. All products and systems must comply with local building codes and standards. This detail is for general information and guidance only and Dryvit specifically disclaims any liability for the use of this detail. The project design professional determines, in its sole discretion, whether this detail or a functionally equivalent detail is best suited for the project. This detail is subject to change without notice. Contact Dryvit to ensure you have the most recent version.

Outsulation® LCMD Systems 1-5™



Dryvit Technical Support: 800-556-7752

Detail: System 2 Cutaway

Drawn by: KAB

Checked by: CS

Scale: NTS

Date: 5/12/2023

File Name:

O-LCMD 2



Construction Products Group

www.tremcocpg.com

**DUPONT® TYVEK®
STUCCOWRAP™ OPTION
(SYSTEM 2)**

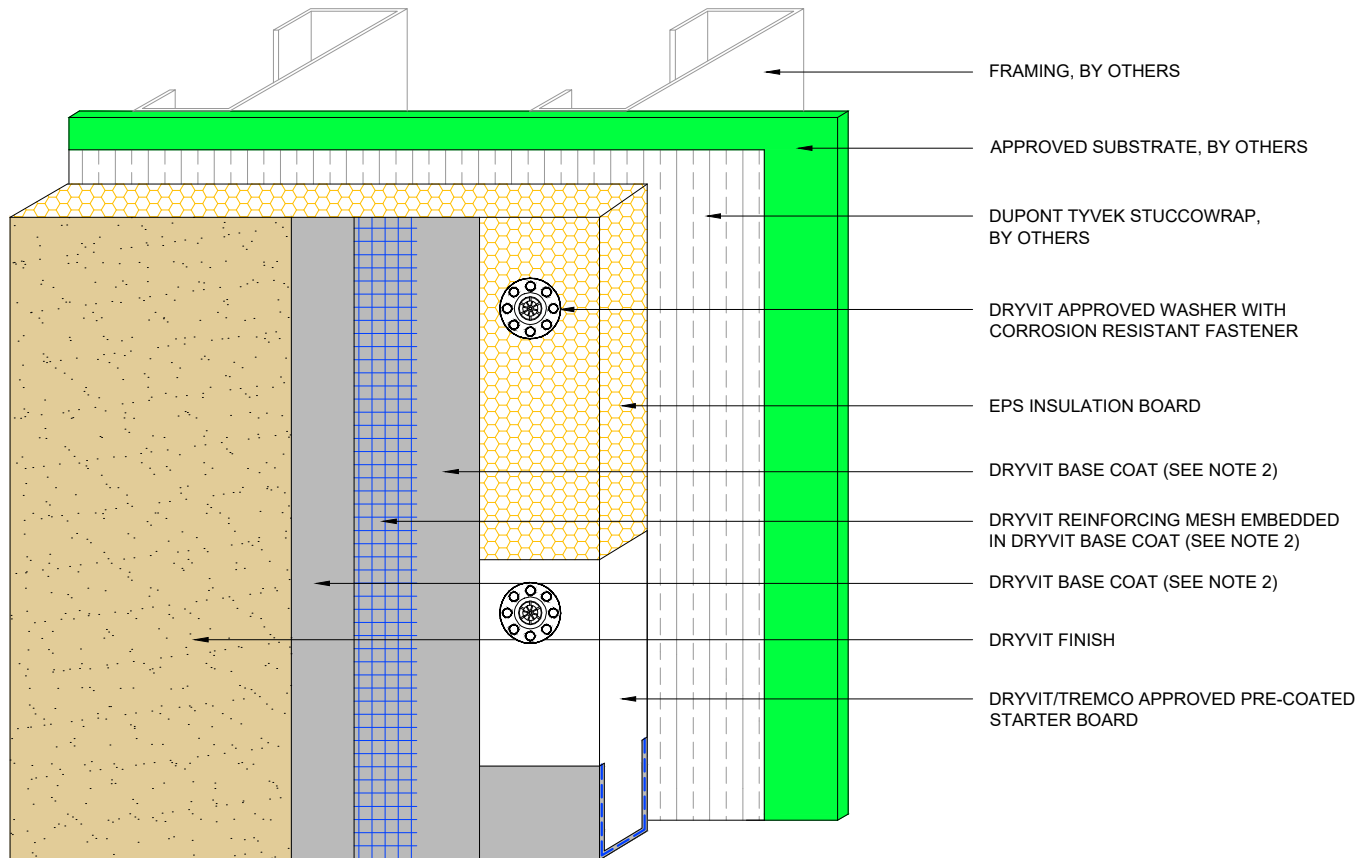

NOTE:

1. DRYVIT RECOMMENDS THAT GROUND FLOOR APPLICATIONS AND ALL FACADES EXPOSED TO ABNORMAL STRESS, HIGH TRAFFIC, OR DELIBERATE IMPACT HAVE THE BASE COAT REINFORCED WITH PANZER® MESH PRIOR TO STANDARD OR STANDARD PLUS MESH. LOCATION OF HIGH IMPACT ZONES SHOULD BE INDICATED ON CONTRACT DRAWINGS.
2. DRYVIT GENESIS® OR GENESIS® DM BASE COAT IS REQUIRED FOR MECHANICALLY FASTENED SYSTEMS 1-3.

The architecture, engineering, and design of the project using the Dryvit products are the responsibility of the project's design professional. All products and systems must comply with local building codes and standards. This detail is for general information and guidance only and Dryvit specifically disclaims any liability for the use of this detail. The project design professional determines, in its sole discretion, whether this detail or a functionally equivalent detail is best suited for the project. This detail is subject to change without notice. Contact Dryvit to ensure you have the most recent version.

Outsulation® LCMD Systems 1-5™



Dryvit Technical Support: 800-556-7752

Detail: System 2 Cutaway with Starter Board

Drawn by: KAB

Checked by: CS

Scale: NTS

Date: 5/12/2023

File Name:

O-LCMD 2a



Construction Products Group

www.tremcocpg.com

GROOVED INSULATION BOARD OPTION (SYSTEM 3)

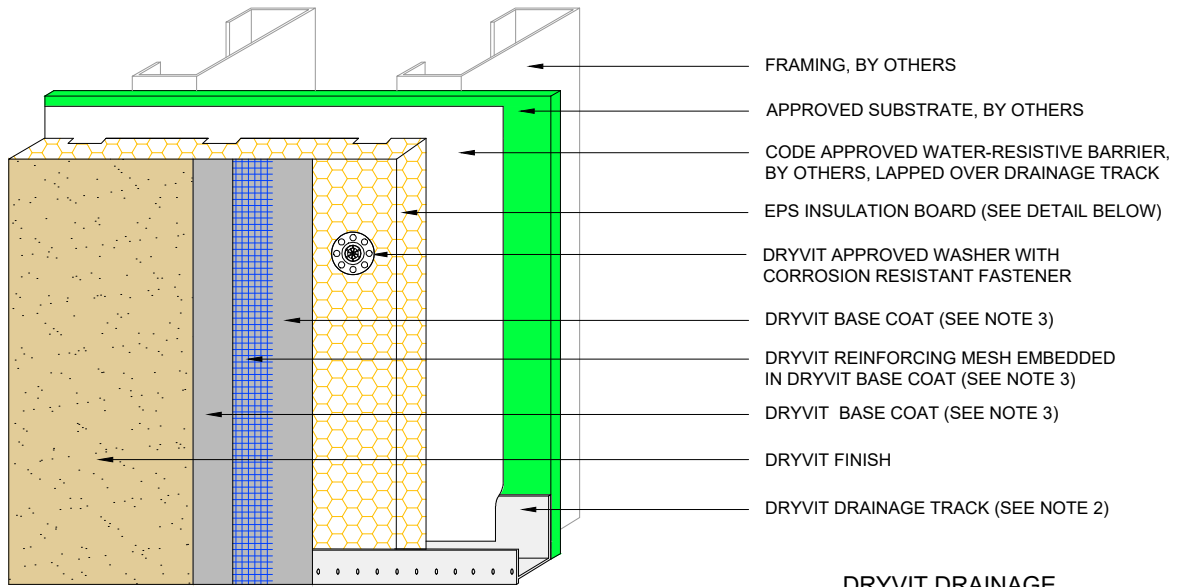

DRYVIT DRAINAGE STRIP™ OPTION

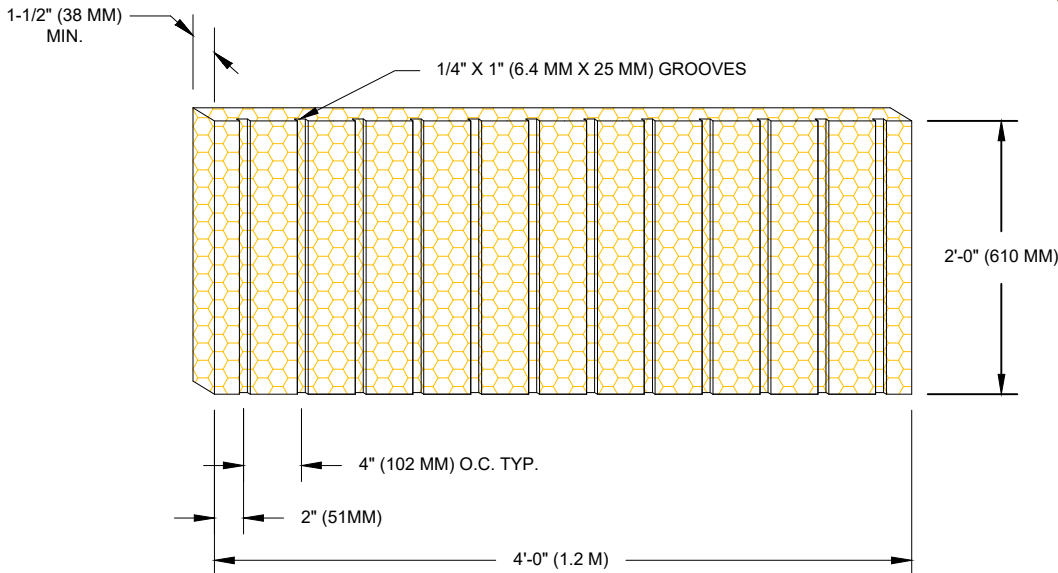
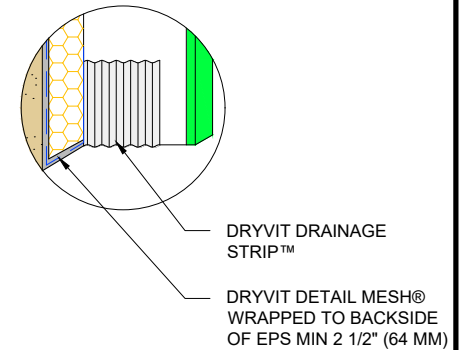

NOTE:

1. DRYVIT RECOMMENDS THAT GROUND FLOOR APPLICATIONS AND ALL FACADES EXPOSED TO ABNORMAL STRESS, HIGH TRAFFIC, OR DELIBERATE IMPACT HAVE THE BASE COAT REINFORCED WITH PANZER® MESH PRIOR TO STANDARD OR STANDARD PLUS MESH. LOCATION OF HIGH IMPACT ZONES SHOULD BE INDICATED ON CONTRACT DRAWINGS.
2. IF PROJECT IS DEFINED AS NON-COMBUSTIBLE, DRAINAGE TRACK USAGE IS LIMITED TO THE BASE OF THE SYSTEM AT FINISHED GRADE LEVEL.
3. DRYVIT GENESIS® OR GENESIS® DM BASE COAT IS REQUIRED FOR MECHANICALLY FASTENED SYSTEMS 1-3.

The architecture, engineering, and design of the project using the Dryvit products are the responsibility of the project's design professional. All products and systems must comply with local building codes and standards. This detail is for general information and guidance only and Dryvit specifically disclaims any liability for the use of this detail. The project design professional determines, in its sole discretion, whether this detail or a functionally equivalent detail is best suited for the project. This detail is subject to change without notice. Contact Dryvit to ensure you have the most recent version.

Outsulation® LCMD Systems 1-5™



Dryvit Technical Support: 800-556-7752

Detail: System 3 Cutaway

Drawn by: HDE

Checked by: CS

Scale: NTS

Date: 5/12/2023

File Name:

O-LCMD 3



Construction Products Group

www.tremcocpg.com

METAL LATH (SYSTEM 4) OR PLASTIC LATH (SYSTEM 5) OPTIONS

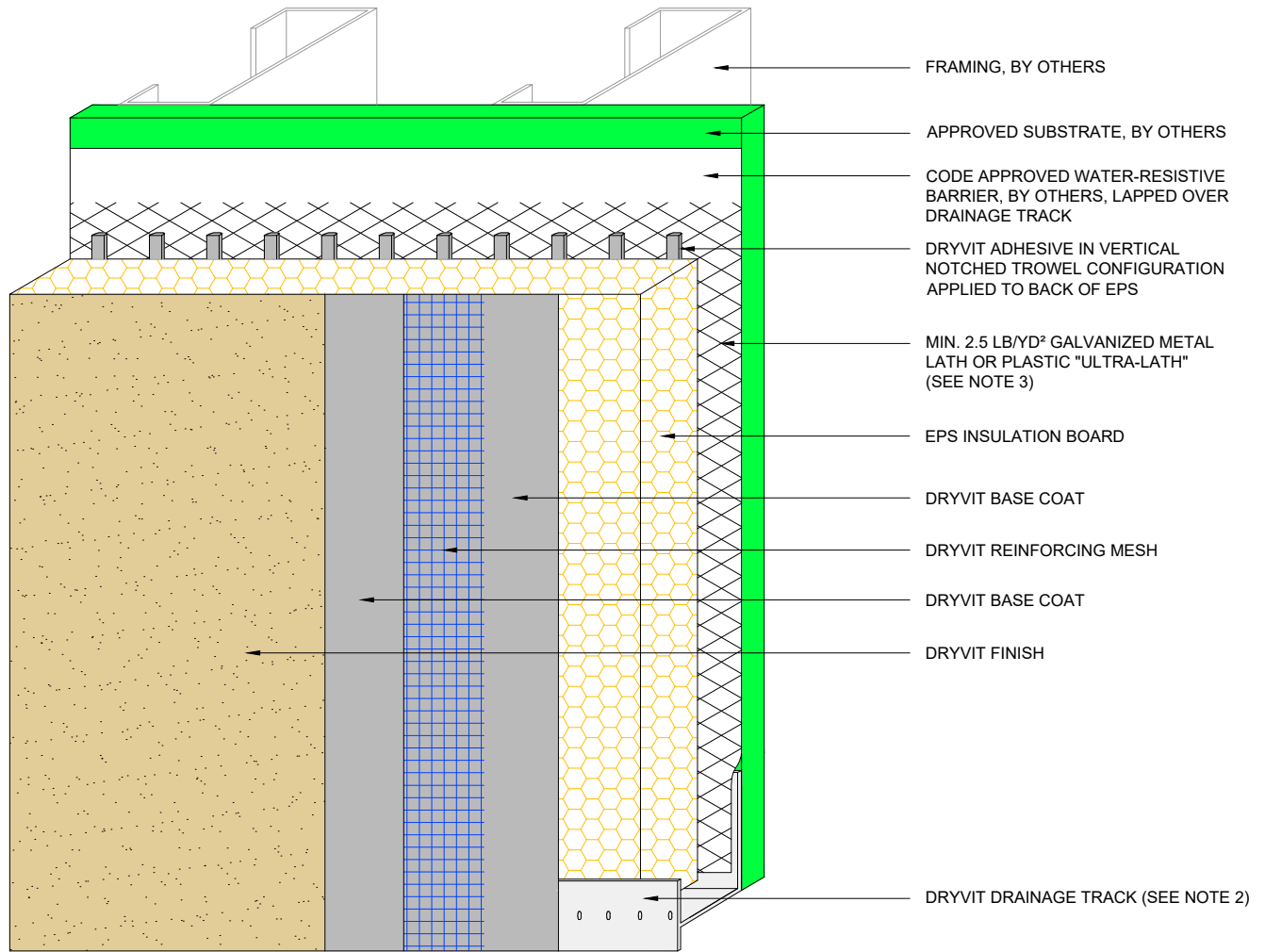

DRYVIT DRAINAGE STRIP™ OPTION

DRYVIT DRAINAGE STRIP™

DRYVIT DETAIL MESH®
WRAPPED TO BACKSIDE
OF EPS MIN 2 1/2" (64 MM)

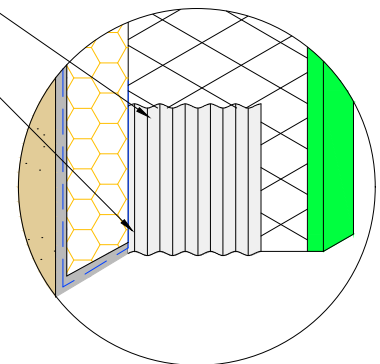

NOTE:

1. DRYVIT RECOMMENDS THAT GROUND FLOOR APPLICATIONS AND ALL FACADES EXPOSED TO ABNORMAL STRESS, HIGH TRAFFIC, OR DELIBERATE IMPACT HAVE THE BASE COAT REINFORCED WITH PANZER® MESH PRIOR TO STANDARD OR STANDARD PLUS MESH. LOCATION OF HIGH IMPACT ZONES SHOULD BE INDICATED ON CONTRACT DRAWINGS.
2. IF PROJECT IS DEFINED AS NON-COMBUSTIBLE, DRAINAGE TRACK USAGE IS LIMITED TO THE BASE OF THE SYSTEM AT FINISHED GRADE LEVEL.
3. EXPANDED METAL LATH IS NOT RECOMMENDED FOR USE IN COASTAL AREAS AND OTHER CORROSIVE ENVIRONMENTS.

The architecture, engineering, and design of the project using the Dryvit products are the responsibility of the project's design professional. All products and systems must comply with local building codes and standards. This detail is for general information and guidance only and Dryvit specifically disclaims any liability for the use of this detail. The project design professional determines, in its sole discretion, whether this detail or a functionally equivalent detail is best suited for the project. This detail is subject to change without notice. Contact Dryvit to ensure you have the most recent version.

Outsulation® LCMD Systems 1-5™



Dryvit Technical Support: 800-556-7752

Detail: System 4 & 5 Cutaway

Drawn by: HDE

Checked by: CS

Scale: NTS

Date: 5/12/2023

File Name:

O-LCMD 4



Construction Products Group

www.tremcocpg.com

METAL LATH (SYSTEM 4) OR PLASTIC LATH (SYSTEM 5) OPTIONS

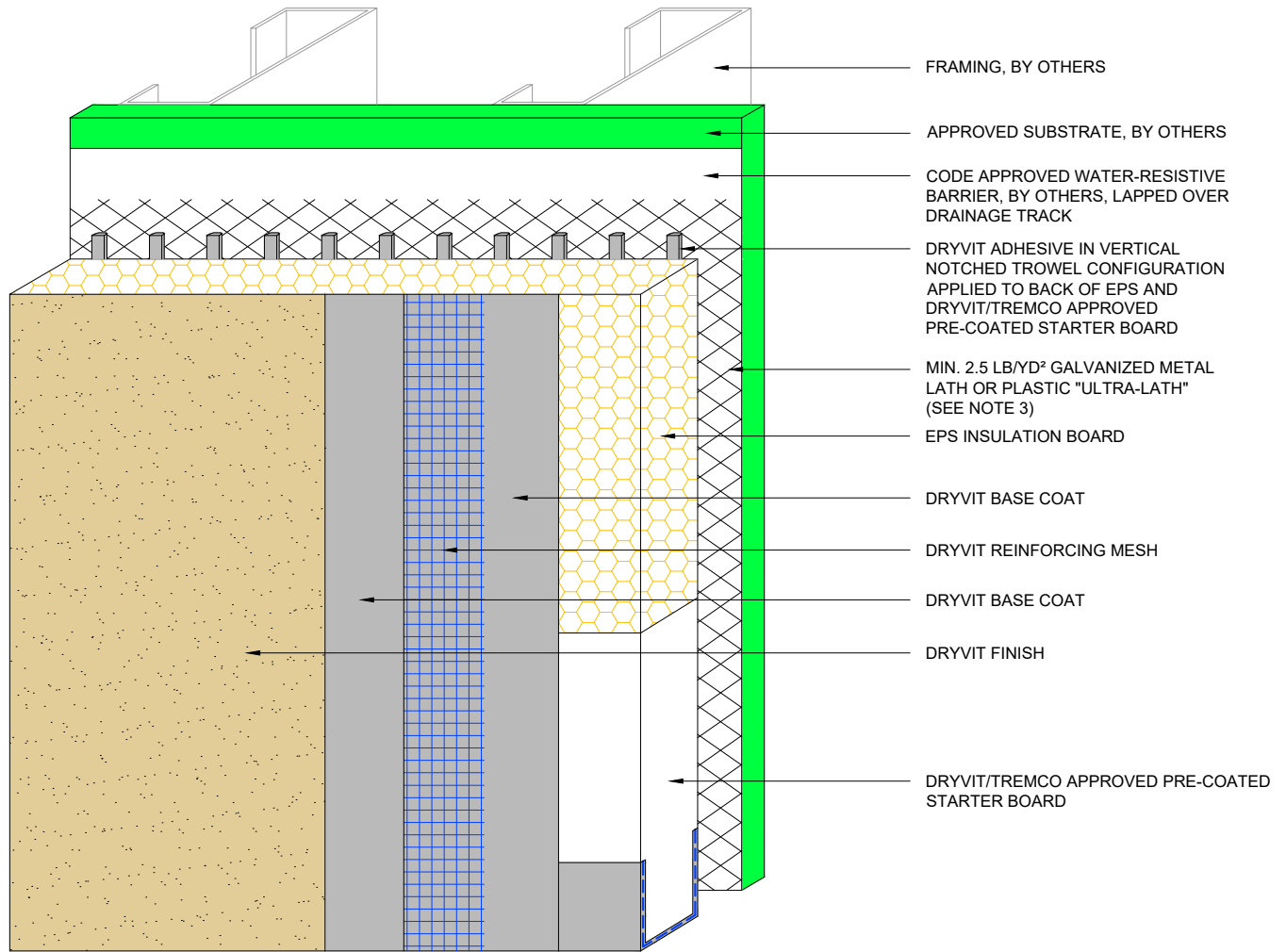

NOTE:

1. DRYVIT RECOMMENDS THAT GROUND FLOOR APPLICATIONS AND ALL FACADES EXPOSED TO ABNORMAL STRESS, HIGH TRAFFIC, OR DELIBERATE IMPACT HAVE THE BASE COAT REINFORCED WITH PANZER® MESH PRIOR TO STANDARD OR STANDARD PLUS MESH. LOCATION OF HIGH IMPACT ZONES SHOULD BE INDICATED ON CONTRACT DRAWINGS.
2. IF PROJECT IS DEFINED AS NON-COMBUSTIBLE, DRAINAGE TRACK USAGE IS LIMITED TO THE BASE OF THE SYSTEM AT FINISHED GRADE LEVEL.
3. EXPANDED METAL LATH IS NOT RECOMMENDED FOR USE IN COASTAL AREAS AND OTHER CORROSIVE ENVIRONMENTS.

The architecture, engineering, and design of the project using the Dryvit products are the responsibility of the project's design professional. All products and systems must comply with local building codes and standards. This detail is for general information and guidance only and Dryvit specifically disclaims any liability for the use of this detail. The project design professional determines, in its sole discretion, whether this detail or a functionally equivalent detail is best suited for the project. This detail is subject to change without notice. Contact Dryvit to ensure you have the most recent version.

Outsulation® LCMD Systems 1-5™



Dryvit Technical Support: 800-556-7752

Detail: System 4 & 5 Cutaway with Starter Board

Drawn by: HDE

Checked by: CS

Scale: NTS

Date: 5/12/2023

File Name:

O-LCMD 4a



Construction Products Group

www.tremcocpg.com

Pattern "A" - For use with structural substrates such as:
wood sheathing, concrete, masonry, metal siding

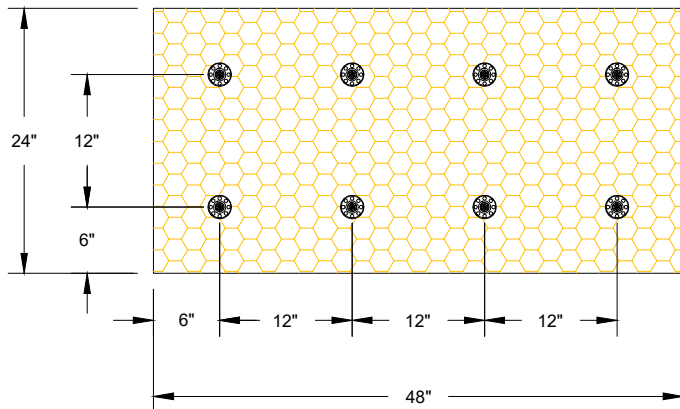

Pattern "B" - For use with non-structural sheathings such as:
OSB, gypsum, Dens-Glass Gold®

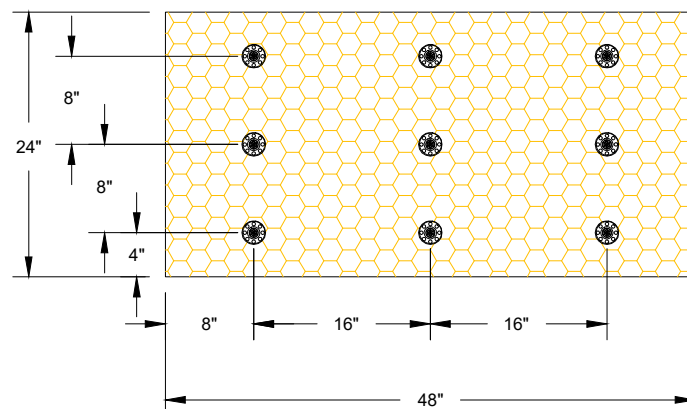

Pattern "C" - For use with structural substrates such as:
wood sheathing, concrete, masonry, metal siding

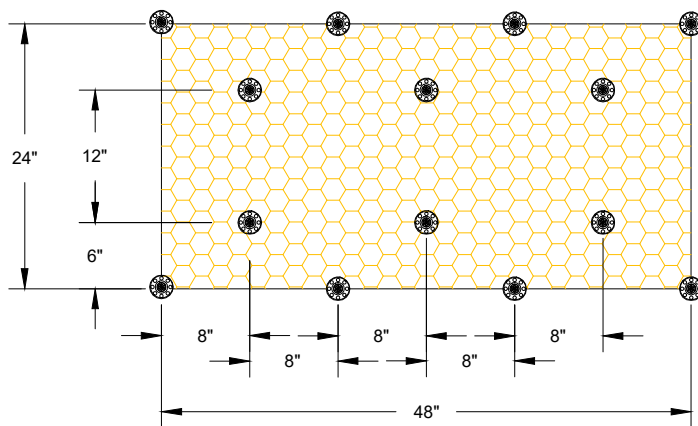

Pattern "D" - For use with structural substrates such as:
wood sheathing, concrete, masonry, metal siding

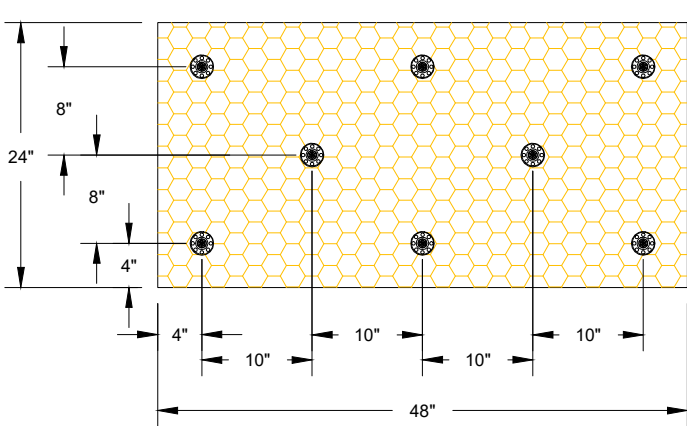

NOTE:
1. REFER TO DRYVIT PUBLICATION DS135 FOR
WIND LOAD DATA AND APPLICATION METHODS.

The architecture, engineering, and design of the project using the Dryvit products are the responsibility of the project's design professional. All products and systems must comply with local building codes and standards. This detail is for general information and guidance only and Dryvit specifically disclaims any liability for the use of this detail. The project design professional determines, in its sole discretion, whether this detail or a functionally equivalent detail is best suited for the project. This detail is subject to change without notice. Contact Dryvit to ensure you have the most recent version.

Outsulation® LCMD Systems 1-5™



Dryvit Technical Support: 800-556-7752

Detail: Fastening Patterns for Systems 1-3

Drawn by: HDE

Checked by: CS

Scale: NTS

Date: 5/12/2023

File Name:

O-LCMD 5



Construction Products Group

www.tremcocpg.com

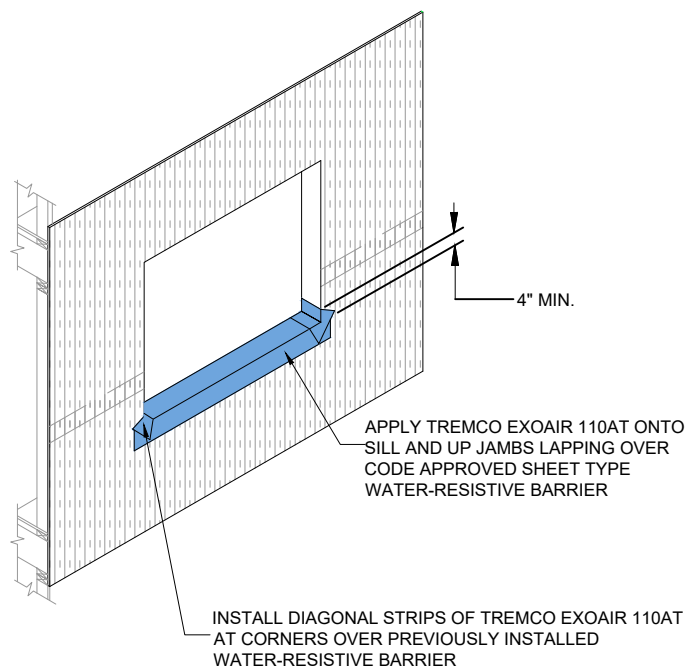

STEP #1

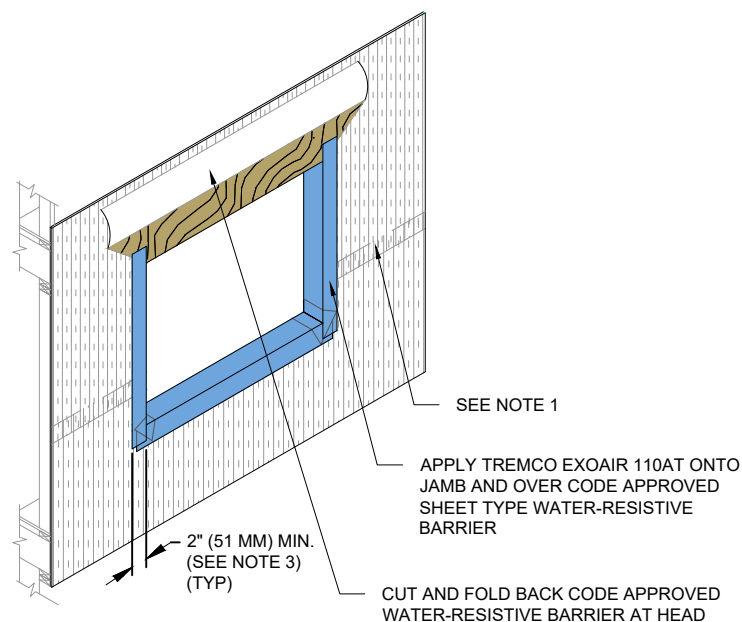

STEP #2

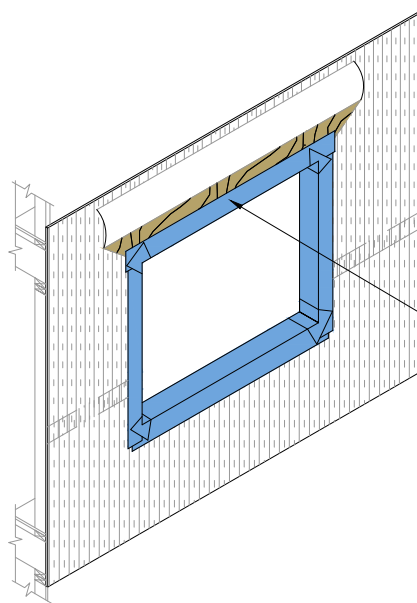

STEP #3

NOTE:

1. SHEET TYPE CODE APPROVED WATER-RESISTIVE BARRIER SHALL BE INSTALLED IN A WEATHER BOARD FASHION IN ACCORDANCE WITH CODE AND MANUFACTURER'S REQUIREMENTS.
2. OPENING WRAP SHALL EXTEND TO INTERIOR FACE OF OPENING.
3. LAP TAPE MINIMUM 2" OVER CURB.

The architecture, engineering, and design of the project using the Dryvit products are the responsibility of the project's design professional. All products and systems must comply with local building codes and standards. This detail is for general information and guidance only and Dryvit specifically disclaims any liability for the use of this detail. The project design professional determines, in its sole discretion, whether this detail or a functionally equivalent detail is best suited for the project. This detail is subject to change without notice. Contact Dryvit to ensure you have the most recent version.

Outsulation® LCMD Systems 1-5™



Dryvit Technical Support: 800-556-7752

Detail: Opening Preparation - Sheet-Type Water-Resistive Barrier

Drawn by: HDE

Checked by: CS

Scale: NTS

Date: 5/12/2023

File Name:

O-LCMD 6



Construction Products Group

www.tremcocpg.com

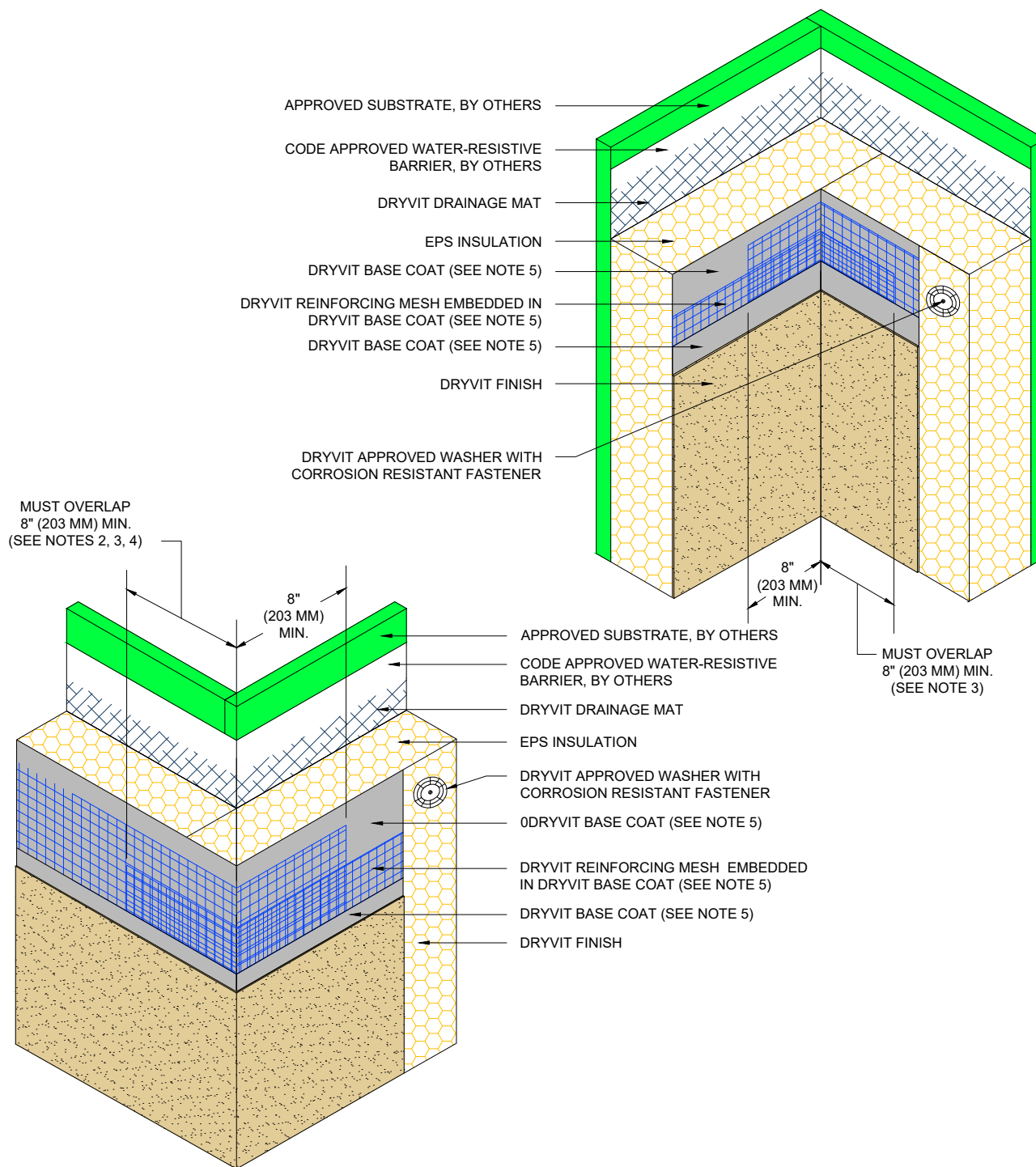

NOTE:

1. DRYVIT RECOMMENDS THAT GROUND FLOOR APPLICATIONS AND ALL FACADES EXPOSED TO ABNORMAL STRESS, HIGH TRAFFIC OR DELIBERATE IMPACT HAVE THE BASE COAT REINFORCED WITH PANZER® MESH PRIOR TO STANDARD OR STANDARD PLUS MESH. LOCATION OF HIGH 5. IMPACT ZONES SHOULD BE INDICATED ON CONTRACT DRAWINGS.
2. DOUBLE WRAP OUTSIDE CORNERS WITH REINFORCING MESH OR USE CORNER MESH.
3. DO NOT LAP REINFORCING MESH WITHIN 8\" (203 MM) OF A CORNER.
4. OUTSIDE INSULATION BOARD EDGES SHALL BE OFFSET.
5. DRYVIT GENESIS® OR GENESIS® DM BASE COAT IS REQUIRED FOR MECHANICALLY FASTENED SYSTEMS 1-3.
6. FOR CLARITY, SEE DETAILS O-LCMD 2, 3, 4 FOR ALTERNATE SYSTEM CONFIGURATION.

The architecture, engineering, and design of the project using the Dryvit products are the responsibility of the project's design professional. All products and systems must comply with local building codes and standards. This detail is for general information and guidance only and Dryvit specifically disclaims any liability for the use of this detail. The project design professional determines, in its sole discretion, whether this detail or a functionally equivalent detail is best suited for the project. This detail is subject to change without notice. Contact Dryvit to ensure you have the most recent version.

Outsulation® LCMD Systems 1-5™



Dryvit Technical Support: 800-556-7752

Detail: Inside/Outside Corners

Drawn by: HDE

Checked by: CS

Scale: NTS

Date: 5/12/2023

File Name:

O-LCMD 7



Construction Products Group

www.tremcocpg.com

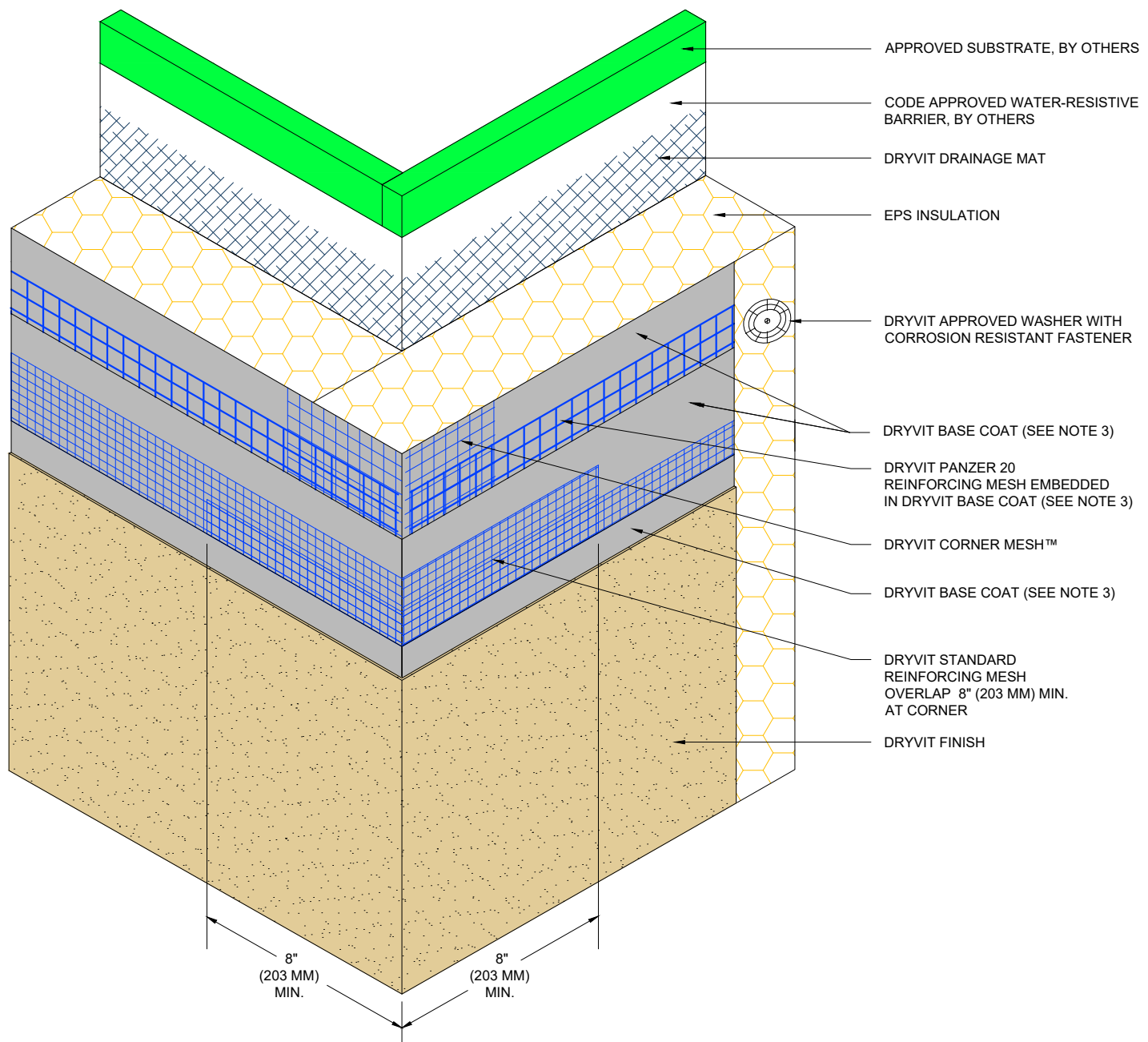

NOTE:

1. DRYVIT RECOMMENDS THAT GROUND FLOOR APPLICATIONS AND ALL FACADES EXPOSED TO ABNORMAL STRESS, HIGH TRAFFIC OR DELIBERATE IMPACT HAVE THE BASE COAT REINFORCED WITH PANZER® MESH PRIOR TO STANDARD OR STANDARD PLUS MESH. LOCATION OF HIGH IMPACT ZONES SHOULD BE INDICATED ON CONTRACT DRAWINGS.
2. OUTSIDE INSULATION BOARD EDGES SHALL BE OFFSET.
3. DRYVIT GENESIS® OR GENESIS® DM BASE COAT IS REQUIRED FOR MECHANICALLY FASTENED SYSTEMS 1-3.
4. FOR CLARITY, SEE DETAILS O-LCMD 2, 3, 4 FOR ALTERNATE SYSTEM CONFIGURATION.

The architecture, engineering, and design of the project using the Dryvit products are the responsibility of the project's design professional. All products and systems must comply with local building codes and standards. This detail is for general information and guidance only and Dryvit specifically disclaims any liability for the use of this detail. The project design professional determines, in its sole discretion, whether this detail or a functionally equivalent detail is best suited for the project. This detail is subject to change without notice. Contact Dryvit to ensure you have the most recent version.

Outsulation® LCMD Systems 1-5™



Dryvit Technical Support: 800-556-7752

Detail: Outside Corner-High Impact

Drawn by: HDE

Checked by: CS

Scale: NTS

Date: 5/12/2023

File Name:

O-LCMD 8



Construction Products Group

www.tremcocpg.com

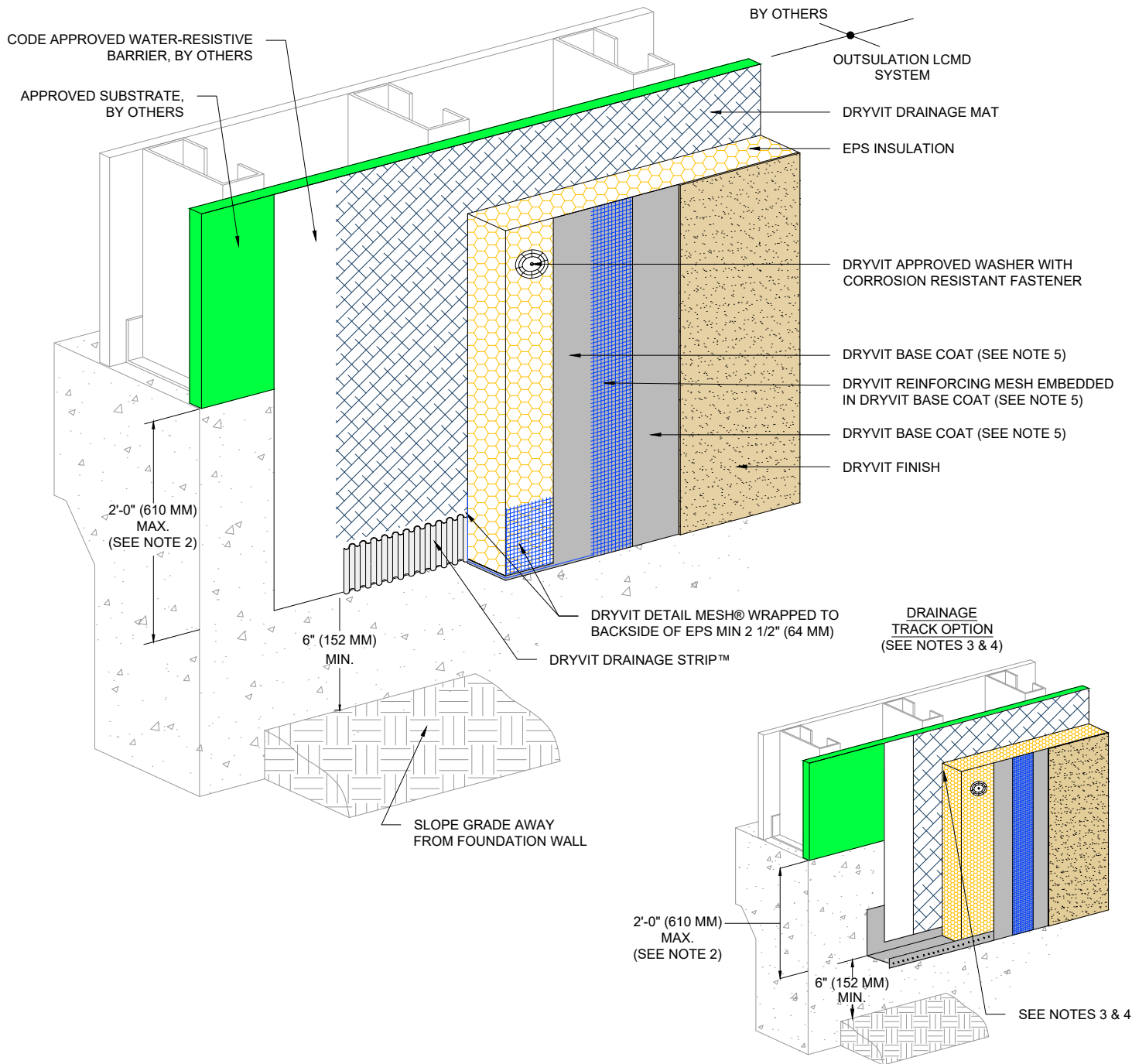

NOTE:

1. DRYVIT RECOMMENDS THAT GROUND FLOOR APPLICATIONS AND ALL FACADES EXPOSED TO ABNORMAL STRESS, HIGH TRAFFIC, OR DELIBERATE IMPACT HAVE THE BASE COAT REINFORCED WITH PANZER® MESH PRIOR TO STANDARD OR STANDARD PLUS MESH. LOCATION OF HIGH IMPACT ZONES SHOULD BE INDICATED ON CONTRACT DRAWINGS.
2. EXPANSION JOINT IS REQUIRED ALONG TOP OF FOUNDATION IF 2'-0" (610 MM) DIMENSION IS EXCEEDED.
3. IF PROJECT IS DEFINED AS NON-COMBUSTIBLE, DRAINAGE TRACK USAGE IS LIMITED TO THE BASE OF THE SYSTEM AT FINISHED GRADE LEVEL.
4. LIGHTLY SAND SURFACE OF DRAINAGE TRACK TO MAXIMIZE ADHESION.
5. DRYVIT GENESIS® OR GENESIS® DM BASE COAT IS REQUIRED FOR MECHANICALLY FASTENED SYSTEMS 1-3.
6. FOR CLARITY, SEE DETAILS O-LCMD 2, 3, 4 FOR ALTERNATE SYSTEM CONFIGURATION.

The architecture, engineering, and design of the project using the Dryvit products are the responsibility of the project's design professional. All products and systems must comply with local building codes and standards. This detail is for general information and guidance only and Dryvit specifically disclaims any liability for the use of this detail. The project design professional determines, in its sole discretion, whether this detail or a functionally equivalent detail is best suited for the project. This detail is subject to change without notice. Contact Dryvit to ensure you have the most recent version.

Outsulation® LCMD Systems 1-5™



Dryvit Technical Support: 800-556-7752

Detail: Grade Termination

Drawn by: HDE

Checked by: CS

Scale: NTS

Date: 5/12/2023

File Name:

O-LCMD 9



Construction Products Group

www.tremcocpg.com

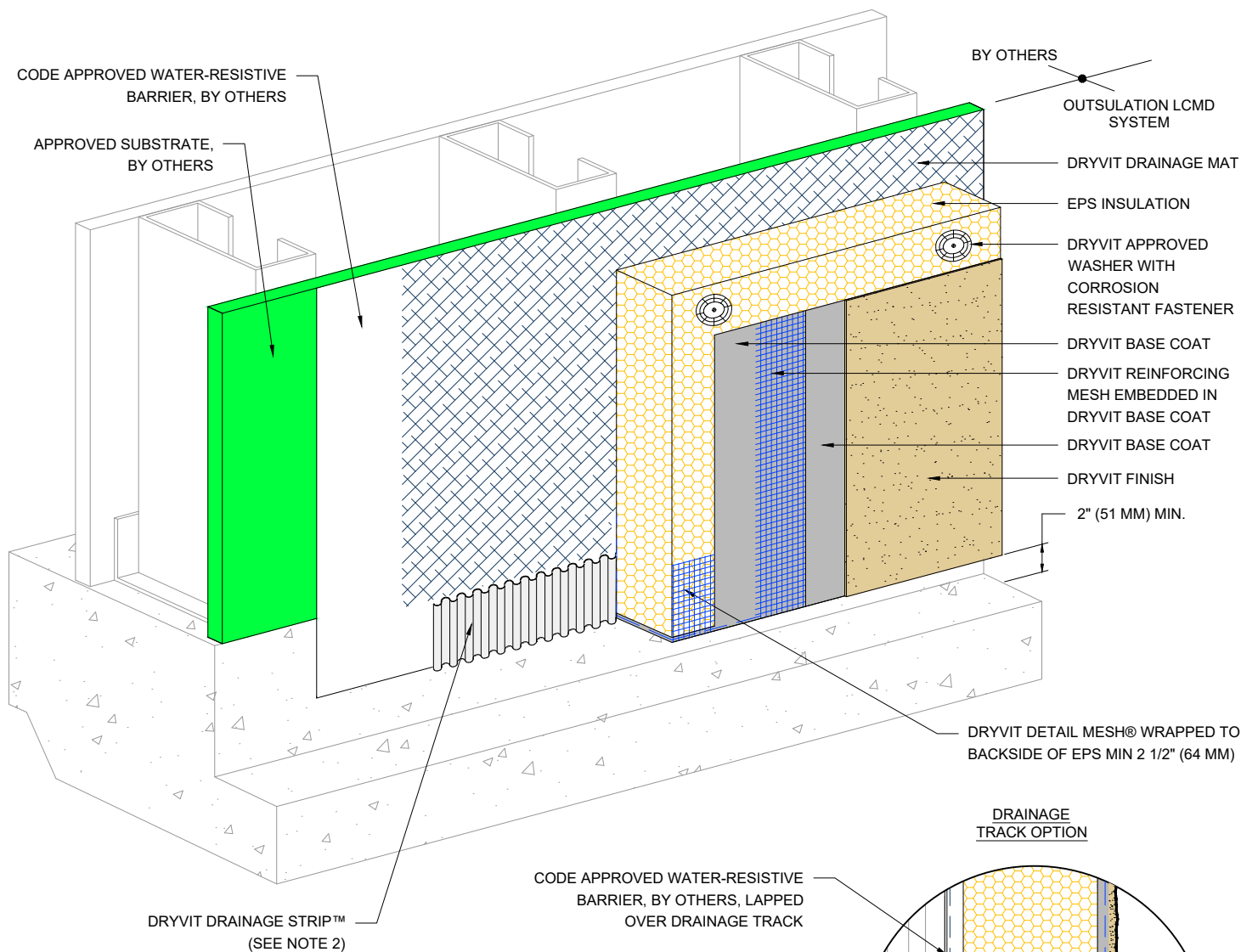

DRAINAGE TRACK OPTION

CODE APPROVED WATER-RESISTIVE BARRIER, BY OTHERS, LAPPED OVER DRAINAGE TRACK

DRYVIT DRAINAGE MAT

DRYVIT DRAINAGE TRACK (SEE NOTES 3 & 4)

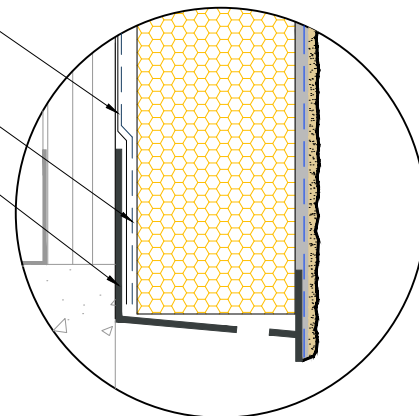

NOTE:

1. DRYVIT RECOMMENDS THAT GROUND FLOOR APPLICATIONS AND ALL FACADES EXPOSED TO ABNORMAL STRESS, HIGH TRAFFIC, OR DELIBERATE IMPACT HAVE THE BASE COAT REINFORCED WITH PANZER® MESH PRIOR TO STANDARD OR STANDARD PLUS MESH. LOCATION OF HIGH IMPACT ZONES SHOULD BE INDICATED ON CONTRACT DRAWINGS.
2. ENSURE BOTTOM EDGE OF DRAINAGE STRIP IS LEFT FREE TO DRAIN.
3. LIGHTLY SAND SURFACE OF DRAINAGE TRACK TO MAXIMIZE ADHESION.
4. IF PROJECT IS DEFINED AS NON-COMBUSTIBLE, DRAINAGE TRACK USAGE IS LIMITED TO THE BASE OF THE SYSTEM AT FINISHED GRADE LEVEL.
5. DRYVIT GENESIS® OR GENESIS® DM BASE COAT IS REQUIRED FOR MECHANICALLY FASTENED SYSTEMS 1-3.
6. FOR CLARITY, SEE DETAILS O-LCMD 2, 3, 4 FOR ALTERNATE SYSTEM CONFIGURATION.

The architecture, engineering, and design of the project using the Dryvit products are the responsibility of the project's design professional. All products and systems must comply with local building codes and standards. This detail is for general information and guidance only and Dryvit specifically disclaims any liability for the use of this detail. The project design professional determines, in its sole discretion, whether this detail or a functionally equivalent detail is best suited for the project. This detail is subject to change without notice. Contact Dryvit to ensure you have the most recent version.

Outsulation® LCMD Systems 1-5™



Dryvit Technical Support: 800-556-7752

Detail: Termination at Concrete Curb

Drawn by: HDE

Checked by: CS

Scale: NTS

Date: 5/12/2023

File Name:

O-LCMD 10



Construction Products Group

www.tremcocpg.com

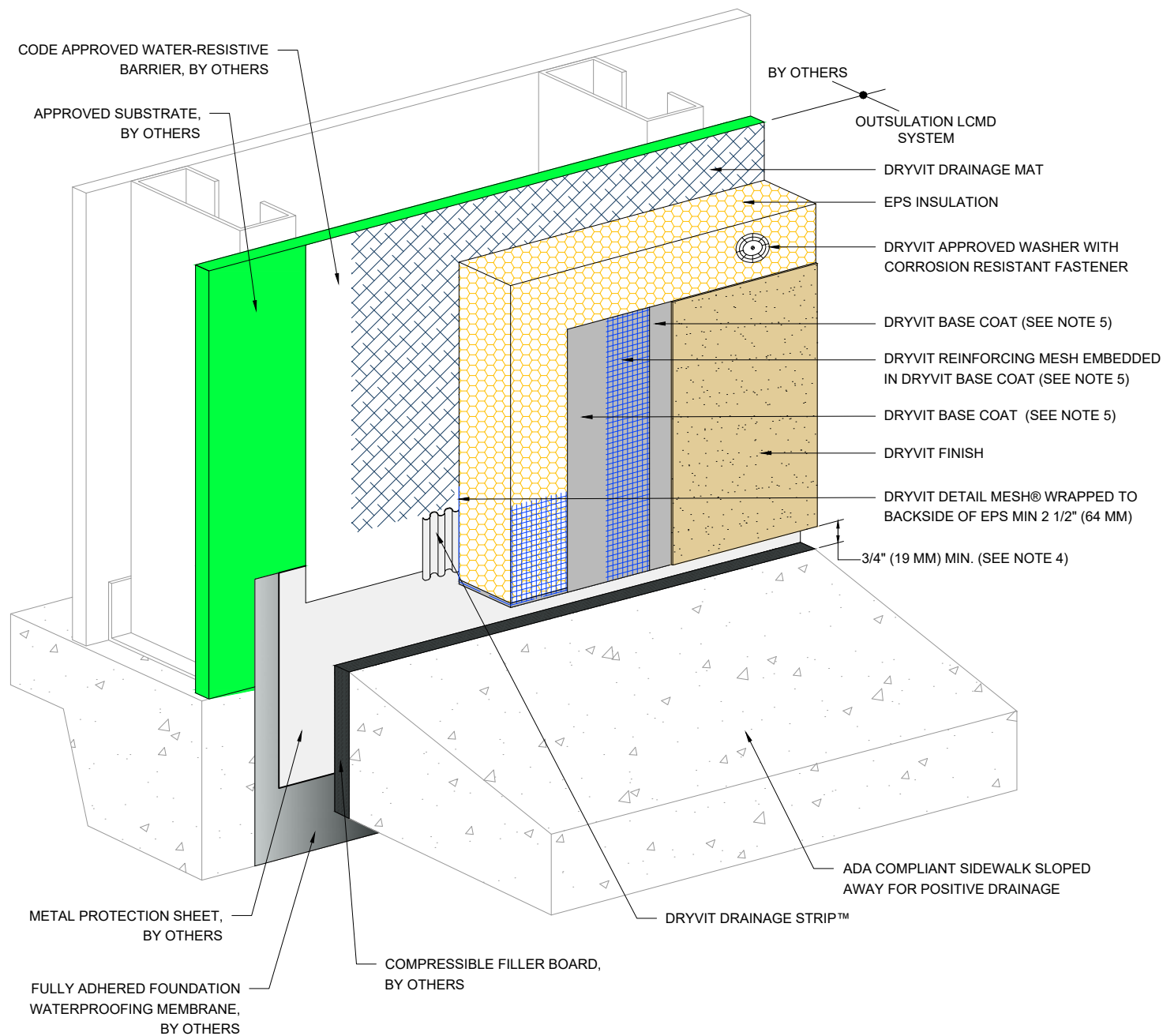

NOTE:

1. DRYVIT RECOMMENDS THAT GROUND FLOOR APPLICATIONS AND ALL FACADES EXPOSED TO ABNORMAL STRESS, HIGH TRAFFIC, OR DELIBERATE IMPACT HAVE THE BASE COAT REINFORCED WITH PANZER® MESH PRIOR TO STANDARD OR STANDARD PLUS MESH. LOCATION OF HIGH IMPACT ZONES SHOULD BE INDICATED ON CONTRACT DRAWINGS.
2. USE OF THIS DETAIL IS LIMITED TO SLAB-ON-GRADE APPLICATIONS.
3. INCORPORATE MEASURES TO PROTECT STRUCTURE FROM MOISTURE INTRUSION, DAMPNESS, AND FROST HEAVE.
4. TO PREVENT DEBRIS ACCUMULATION, IT IS RECOMMENDED TO TERMINATE SYSTEM 2" ABOVE SIDEWALK.
5. DRYVIT GENESIS® OR GENESIS® DM BASE COAT IS REQUIRED FOR MECHANICALLY FASTENED SYSTEMS 1-3.
6. FOR CLARITY, SEE DETAILS O-LCMD 2, 3, 4 FOR ALTERNATE SYSTEM CONFIGURATION.

The architecture, engineering, and design of the project using the Dryvit products are the responsibility of the project's design professional. All products and systems must comply with local building codes and standards. This detail is for general information and guidance only and Dryvit specifically disclaims any liability for the use of this detail. The project design professional determines, in its sole discretion, whether this detail or a functionally equivalent detail is best suited for the project. This detail is subject to change without notice. Contact Dryvit to ensure you have the most recent version.

Outsulation® LCMD Systems 1-5™



Dryvit Technical Support: 800-556-7752

Detail: Termination at ADA Compliant Sidewalk

Drawn by: HDE

Checked by: CS

Scale: NTS

Date: 5/12/2023

File Name:

O-LCMD 11



Construction Products Group

www.tremcocpg.com

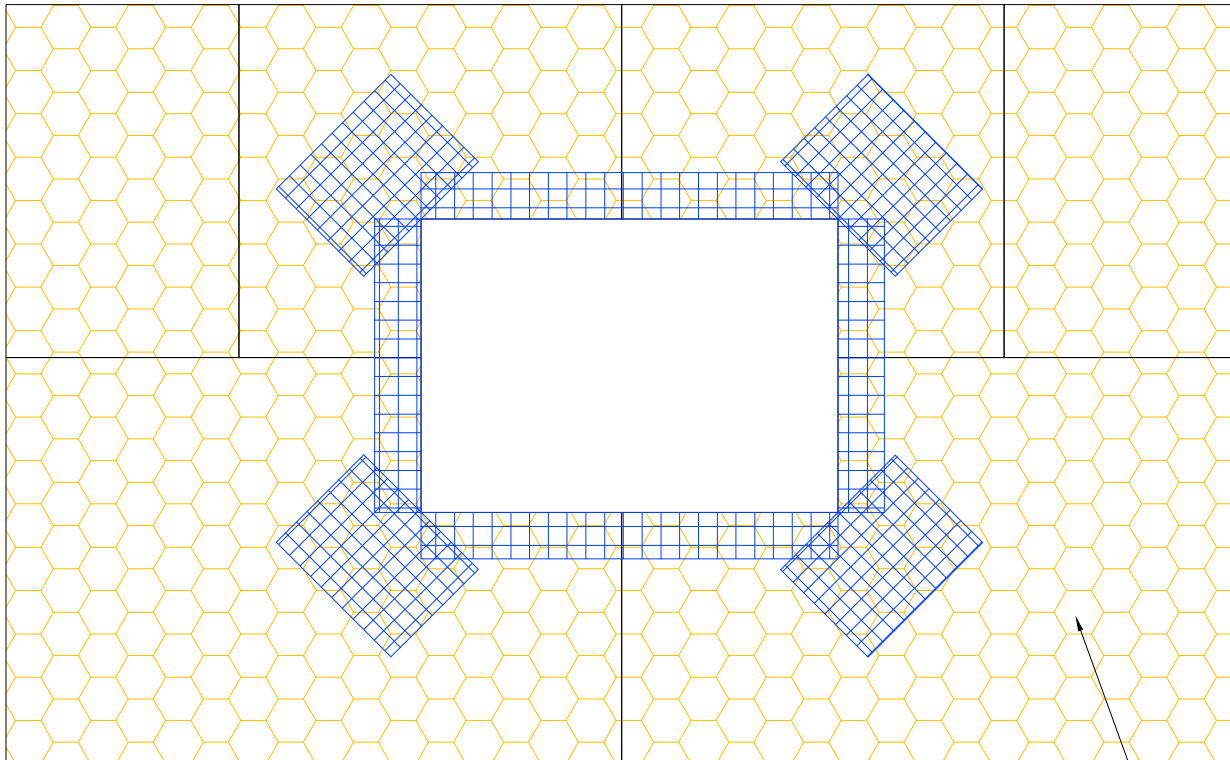

EPS INSULATION
(SEE NOTE 2)

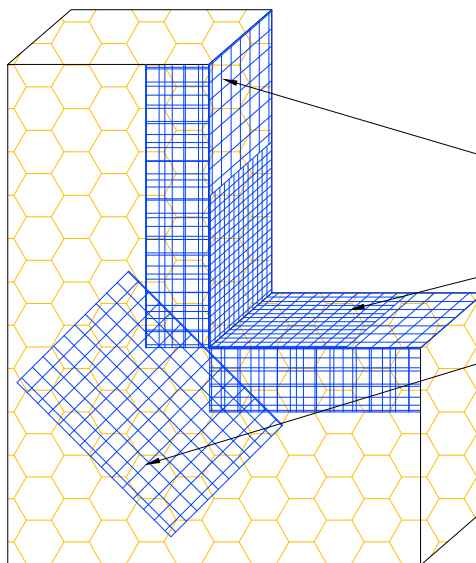

DRYVIT DETAIL MESH® WRAPPED
TO BACKSIDE OF EPS MIN. 2 1/2" (64 MM)

EXTEND MESH 6" (152 MM) ON SILL AND JAMB
(HEAD AND JAMB SIMILAR)

DRYVIT DETAIL REINFORCING MESH
9 1/2" (241 MM) X 12" (305 MM) (TYP.)
(SEE NOTE 3)

NOTE:

1. DRYVIT RECOMMENDS THAT GROUND FLOOR APPLICATIONS AND ALL FACADES EXPOSED TO ABNORMAL STRESS, HIGH TRAFFIC, OR DELIBERATE IMPACT HAVE THE BASE COAT REINFORCED WITH PANZER® MESH PRIOR TO STANDARD OR STANDARD PLUS MESH. LOCATION OF HIGH IMPACT ZONES SHOULD BE INDICATED ON CONTRACT DRAWINGS.
2. LOCATE INSULATION BOARDS SUCH THAT BOARD EDGES DO NOT ALIGN WITH CORNERS OF PENETRATION.
3. APPLY A PIECE OF 9 1/2" (241 MM) X 12" (305 MM) DETAIL REINFORCING MESH DIAGONALLY AT EACH CORNER.

The architecture, engineering, and design of the project using the Dryvit products are the responsibility of the project's design professional. All products and systems must comply with local building codes and standards. This detail is for general information and guidance only and Dryvit specifically disclaims any liability for the use of this detail. The project design professional determines, in its sole discretion, whether this detail or a functionally equivalent detail is best suited for the project. This detail is subject to change without notice. Contact Dryvit to ensure you have the most recent version.

Outsulation® LCMD Systems 1-5™



Dryvit Technical Support: 800-556-7752

Detail: EPS Preparation at Wall Penetrations

Drawn by: HDE

Checked by: CS

Scale: NTS

Date: 5/12/2023

File Name:

O-LCMD 12



Construction Products Group

www.tremcocpg.com

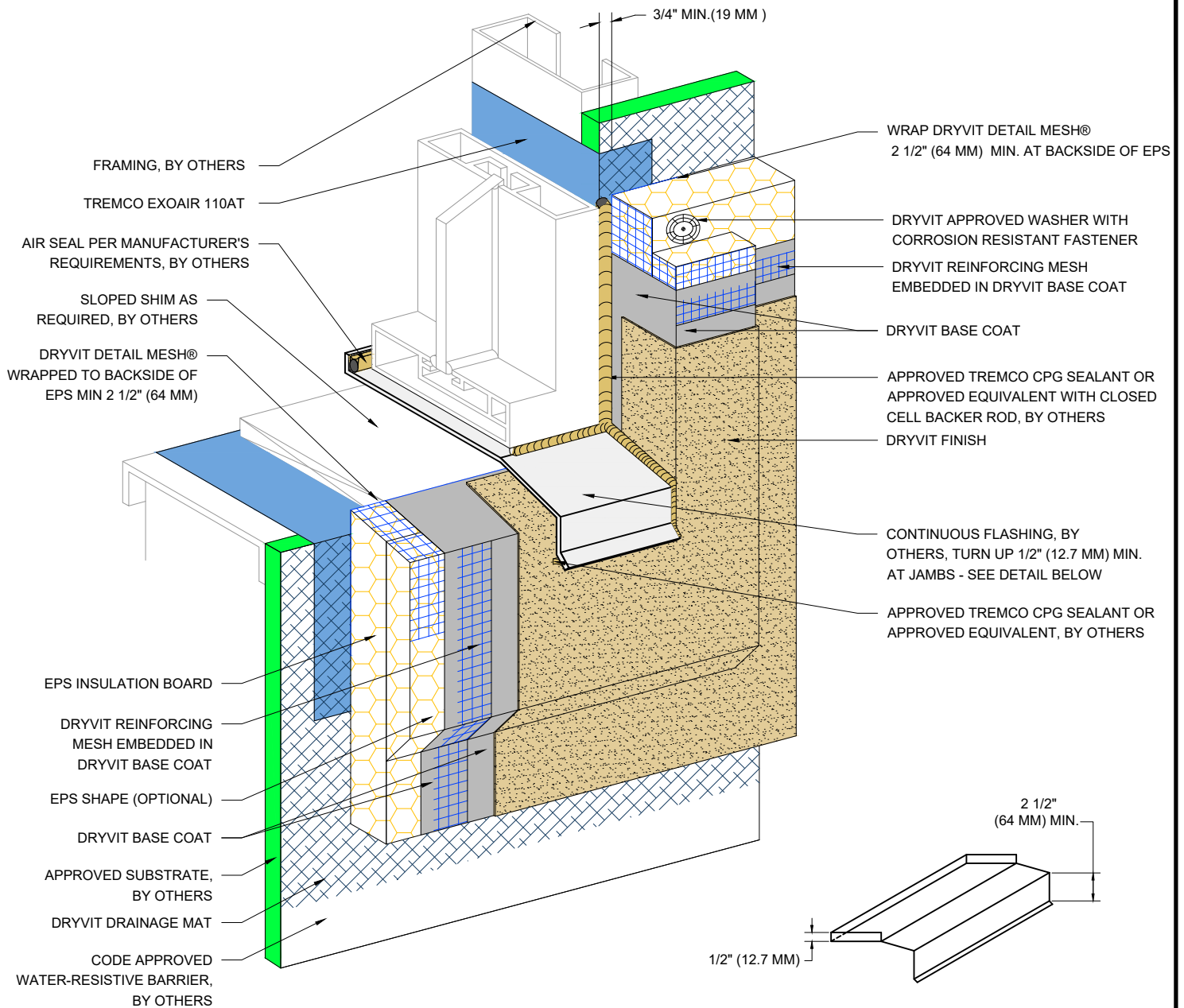

SILL PAN FLASHING DETAIL

NOTE:

1. DRYVIT RECOMMENDS THAT GROUND FLOOR APPLICATIONS AND ALL FACADES EXPOSED TO ABNORMAL STRESS, HIGH TRAFFIC, OR DELIBERATE IMPACT HAVE THE BASE COAT REINFORCED WITH PANZER® MESH PRIOR TO STANDARD OR STANDARD PLUS MESH. LOCATION OF HIGH IMPACT ZONES SHOULD BE INDICATED ON CONTRACT DRAWINGS.
2. DRYVIT GENESIS® OR GENESIS DM BASE COAT IS REQUIRED FOR MECHANICALLY FASTENED SYSTEMS 1-3.
3. FOR CLARITY, SEE DETAILS O-LCMD 2, 3, 4 FOR ALTERNATE SYSTEM CONFIGURATION.

The architecture, engineering, and design of the project using the Dryvit products are the responsibility of the project's design professional. All products and systems must comply with local building codes and standards. This detail is for general information and guidance only and Dryvit specifically disclaims any liability for the use of this detail. The project design professional determines, in its sole discretion, whether this detail or a functionally equivalent detail is best suited for the project. This detail is subject to change without notice. Contact Dryvit to ensure you have the most recent version.

Outsulation® LCMD Systems 1-5™



Dryvit Technical Support: 800-556-7752

Detail: Storefront Window Sill - Jamb

Drawn by: HDE

Checked by: CS

Scale: NTS

Date: 5/12/2023

File Name:

O-LCMD 13



Construction Products Group

www.tremcocpg.com

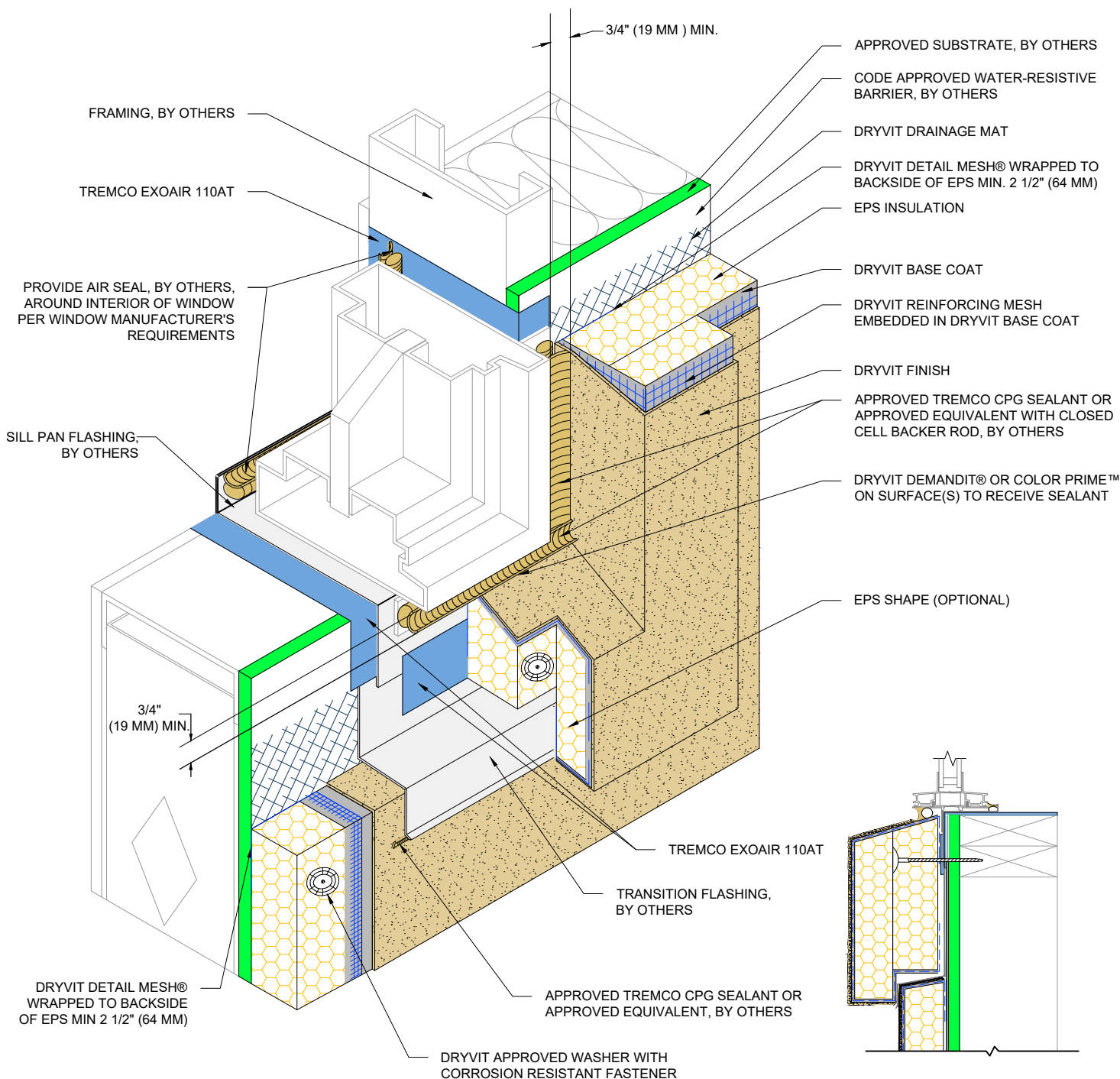

NOTE:

1. DRYVIT RECOMMENDS THAT GROUND FLOOR APPLICATIONS AND ALL FACADES EXPOSED TO ABNORMAL STRESS, HIGH TRAFFIC, OR DELIBERATE IMPACT HAVE THE BASE COAT REINFORCED WITH PANZER® MESH PRIOR TO STANDARD OR STANDARD PLUS MESH. LOCATION OF HIGH IMPACT ZONES SHOULD BE INDICATED ON CONTRACT DRAWINGS.
2. DRYVIT GENESIS® OR GENESIS DM BASE COAT IS REQUIRED FOR MECHANICALLY FASTENED SYSTEMS 1-3.
3. FOR CLARITY, SEE DETAILS O-LCMD 2, 3, 4 FOR ALTERNATE SYSTEM CONFIGURATION.

The architecture, engineering, and design of the project using the Dryvit products are the responsibility of the project's design professional. All products and systems must comply with local building codes and standards. This detail is for general information and guidance only and Dryvit specifically disclaims any liability for the use of this detail. The project design professional determines, in its sole discretion, whether this detail or a functionally equivalent detail is best suited for the project. This detail is subject to change without notice. Contact Dryvit to ensure you have the most recent version.

Outsulation® LCMD Systems 1-5™



Dryvit Technical Support: 800-556-7752

Detail: Self Flashing Window Sill - Jamb

Drawn by: HDE

Checked by: CS

Scale: NTS

Date: 5/12/2023

File Name:

O-LCMD 14



Construction Products Group

www.tremcocpg.com

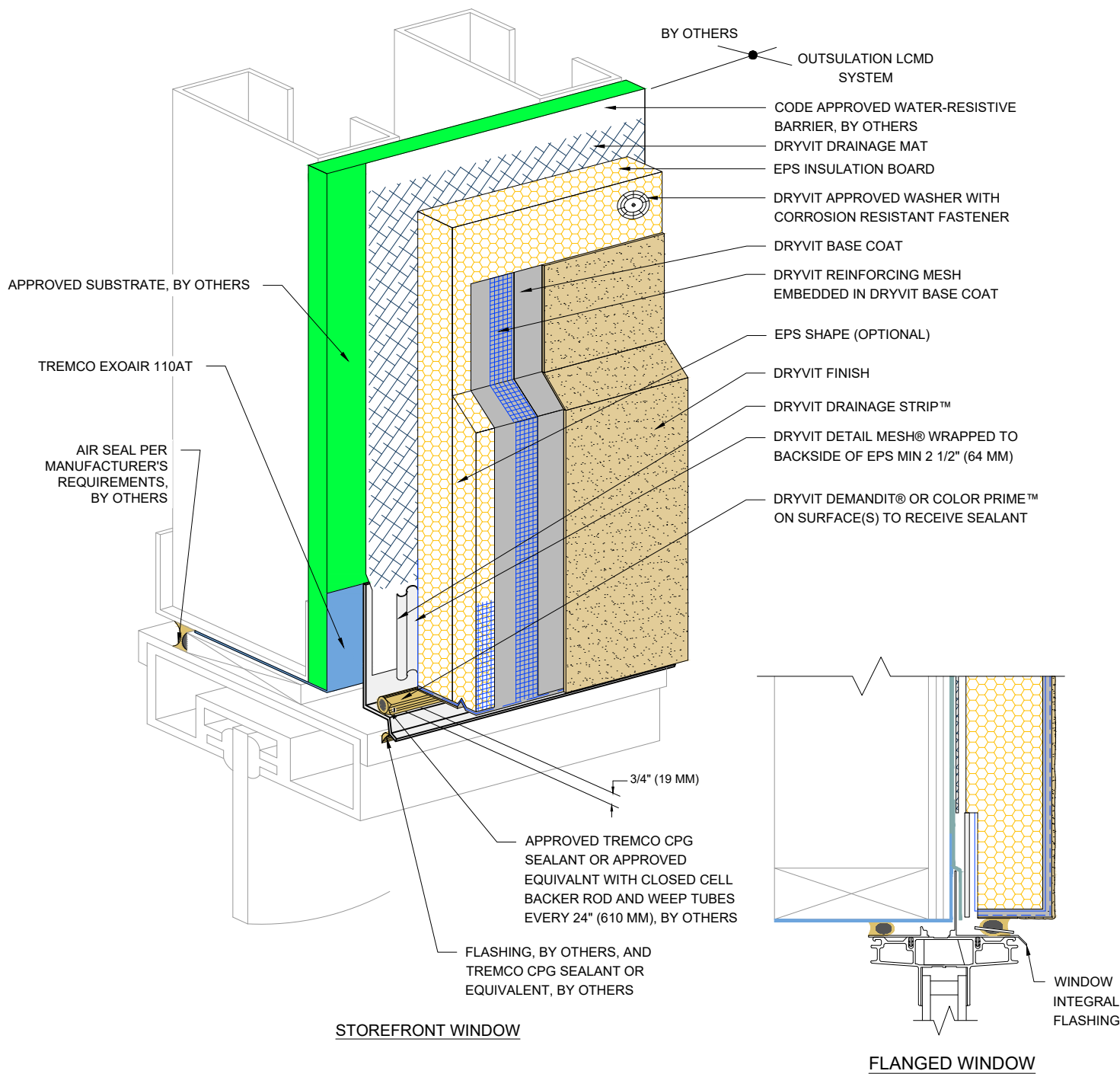

Outsulation® LCMD Systems 1-5™



Dryvit Technical Support: 800-556-7752

Detail: Storefront and Flanged Window Head

Drawn by: HDE

Checked by: CS

Scale: NTS

Date: 5/12/2023

File Name:

O-LCMD 15



Construction Products Group

www.tremcocpg.com

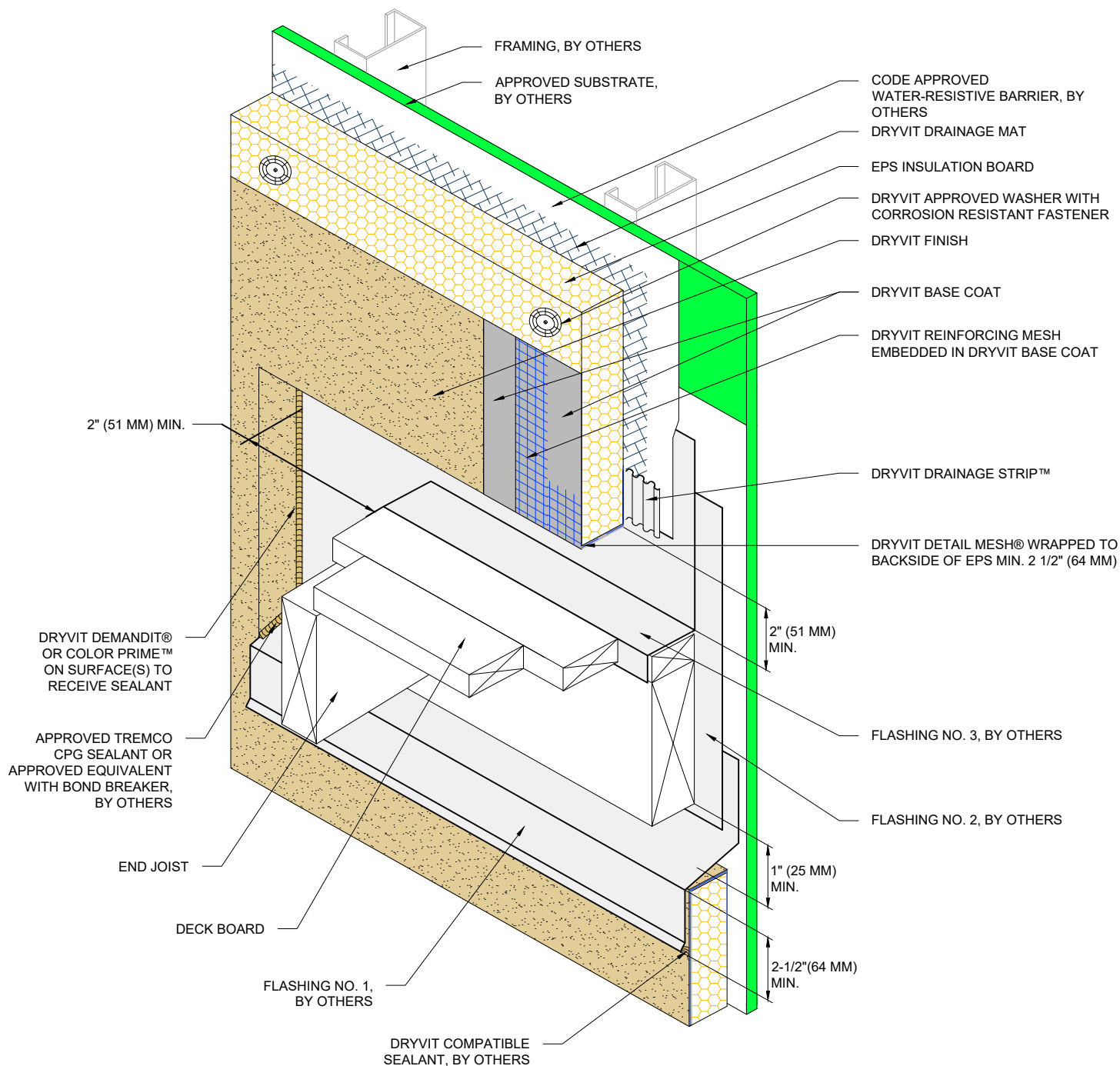

NOTE:

1. DRYVIT RECOMMENDS THAT GROUND FLOOR APPLICATIONS AND ALL FACADES EXPOSED TO ABNORMAL STRESS, HIGH TRAFFIC, OR DELIBERATE IMPACT HAVE THE BASE COAT REINFORCED WITH PANZER® MESH PRIOR TO STANDARD OR STANDARD PLUS MESH. LOCATION OF HIGH IMPACT ZONES SHOULD BE INDICATED ON CONTRACT DRAWINGS.
2. DETAIL DOES NOT APPLY TO CANTILEVERED DECKS. CANTILEVERED DECKS REQUIRE JOB SPECIFIC FLASHING DETAILS.
3. DRYVIT GENESIS® OR GENESIS DM BASE COAT IS REQUIRED FOR MECHANICALLY FASTENED SYSTEMS 1-3.
4. FOR CLARITY, SEE DETAILS O-LCMD 2, 3, 4 FOR ALTERNATE SYSTEM CONFIGURATION.

The architecture, engineering, and design of the project using the Dryvit products are the responsibility of the project's design professional. All products and systems must comply with local building codes and standards. This detail is for general information and guidance only and Dryvit specifically disclaims any liability for the use of this detail. The project design professional determines, in its sole discretion, whether this detail or a functionally equivalent detail is best suited for the project. This detail is subject to change without notice. Contact Dryvit to ensure you have the most recent version.

Outsulation® LCMD Systems 1-5™



Dryvit Technical Support: 800-556-7752

Detail: Termination at Wood Framed Deck

Drawn by: HDE

Checked by: CS

Scale: NTS

Date: 5/12/2023

File Name:

O-LCMD 16



Construction Products Group

www.tremcocpg.com

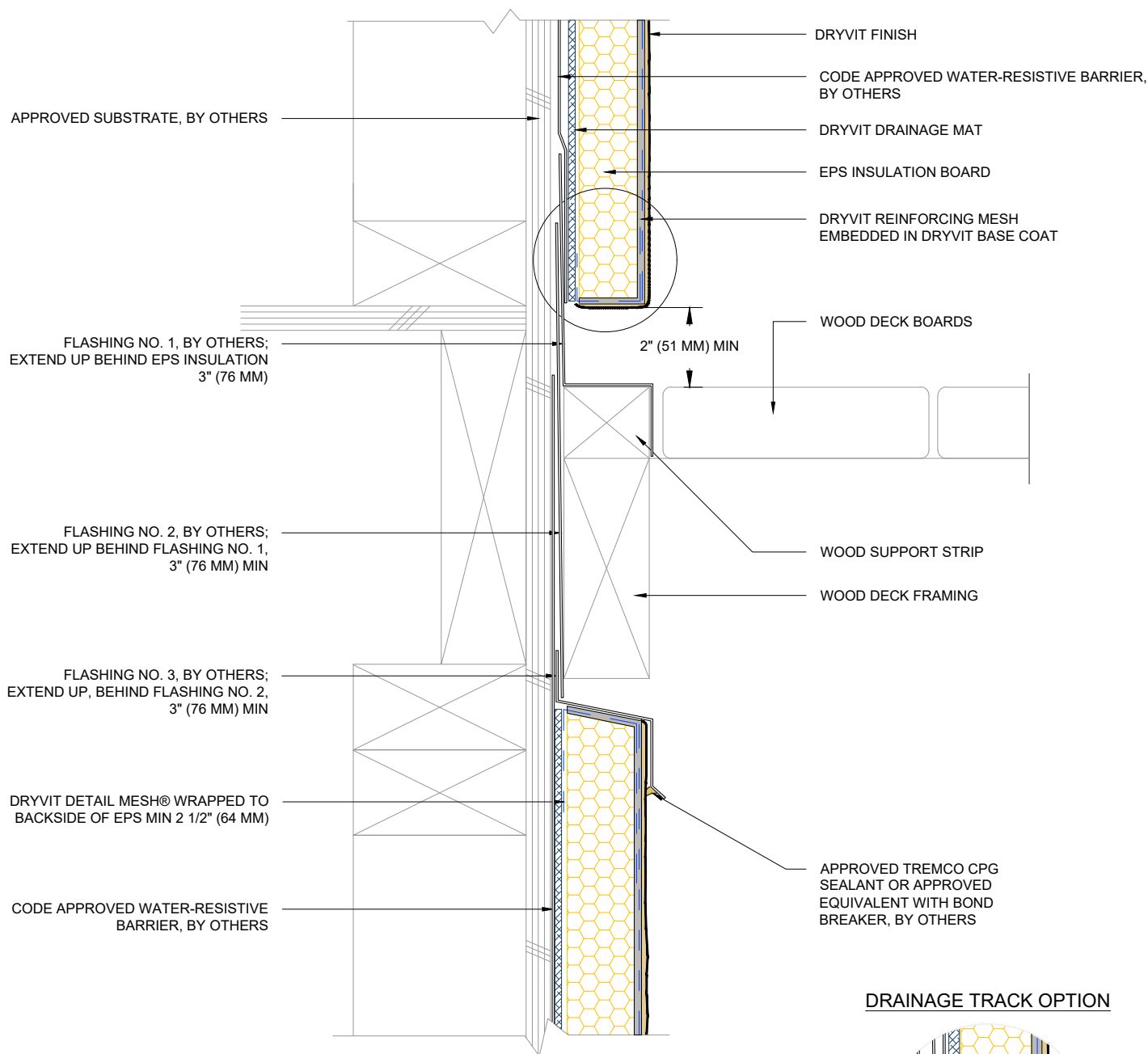

DRAINAGE TRACK OPTION

CODE APPROVED WATER-RESISTIVE BARRIER AND DRAINAGE MAT LAPPED INTO TRACK

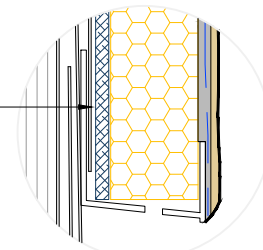

SEE NOTE 4

NOTE:

1. DRYVIT RECOMMENDS THAT GROUND FLOOR APPLICATIONS AND ALL FACADES EXPOSED TO ABNORMAL STRESS, HIGH TRAFFIC, OR DELIBERATE IMPACT HAVE THE BASE COAT REINFORCED WITH PANZER® MESH PRIOR TO STANDARD OR STANDARD PLUS MESH. LOCATION OF HIGH IMPACT ZONES SHOULD BE INDICATED ON CONTRACT DRAWINGS.
2. DETAIL DOES NOT APPLY TO CANTILEVERED DECKS. CANTILEVERED DECKS REQUIRE JOB SPECIFIC FLASHING DETAILS.
3. DRYVIT GENESIS® OR GENESIS DM BASE COAT IS REQUIRED FOR MECHANICALLY FASTENED SYSTEMS 1-3.
4. WHEN FLASHING NUMBER 3 IS IN PLACE, EPS WILL NEED TO BE PREWRAPPED WITH BASE COAT AND MESH. IF PROJECT IS DEFINED AS NON-COMBUSTIBLE, DRAINAGE TRACK USAGE IS LIMITED TO THE BASE OF THE SYSTEM AT FINISHED GRADE LEVEL.
5. WHEN USING DRAINAGE TRACK, BACK OF EPS WILL NEED TO BE NOTCHED TO ACCOMMODATE THE DRYVIT DRAINAGE MAT AND WATER-RESISTIVE BARRIER.

FOR CLARITY, SEE DETAILS O-LCMD 2, 3, 4 FOR ALTERNATE SYSTEM CONFIGURATION.

The architecture, engineering, and design of the project using the Dryvit products are the responsibility of the project's design professional. All products and systems must comply with local building codes and standards. This detail is for general information and guidance only and Dryvit specifically disclaims any liability for the use of this detail. The project design professional determines, in its sole discretion, whether this detail or a functionally equivalent detail is best suited for the project. This detail is subject to change without notice. Contact Dryvit to ensure you have the most recent version.

Outsulation® LCMD Systems 1-5™



Dryvit Technical Support: 800-556-7752

Detail: Wood Framed Deck - Cross Section

Drawn by: HDE

Checked by: CS

Scale: NTS

Date: 5/12/2023

File Name:

O-LCMD 16a



Construction Products Group

www.tremcocpg.com

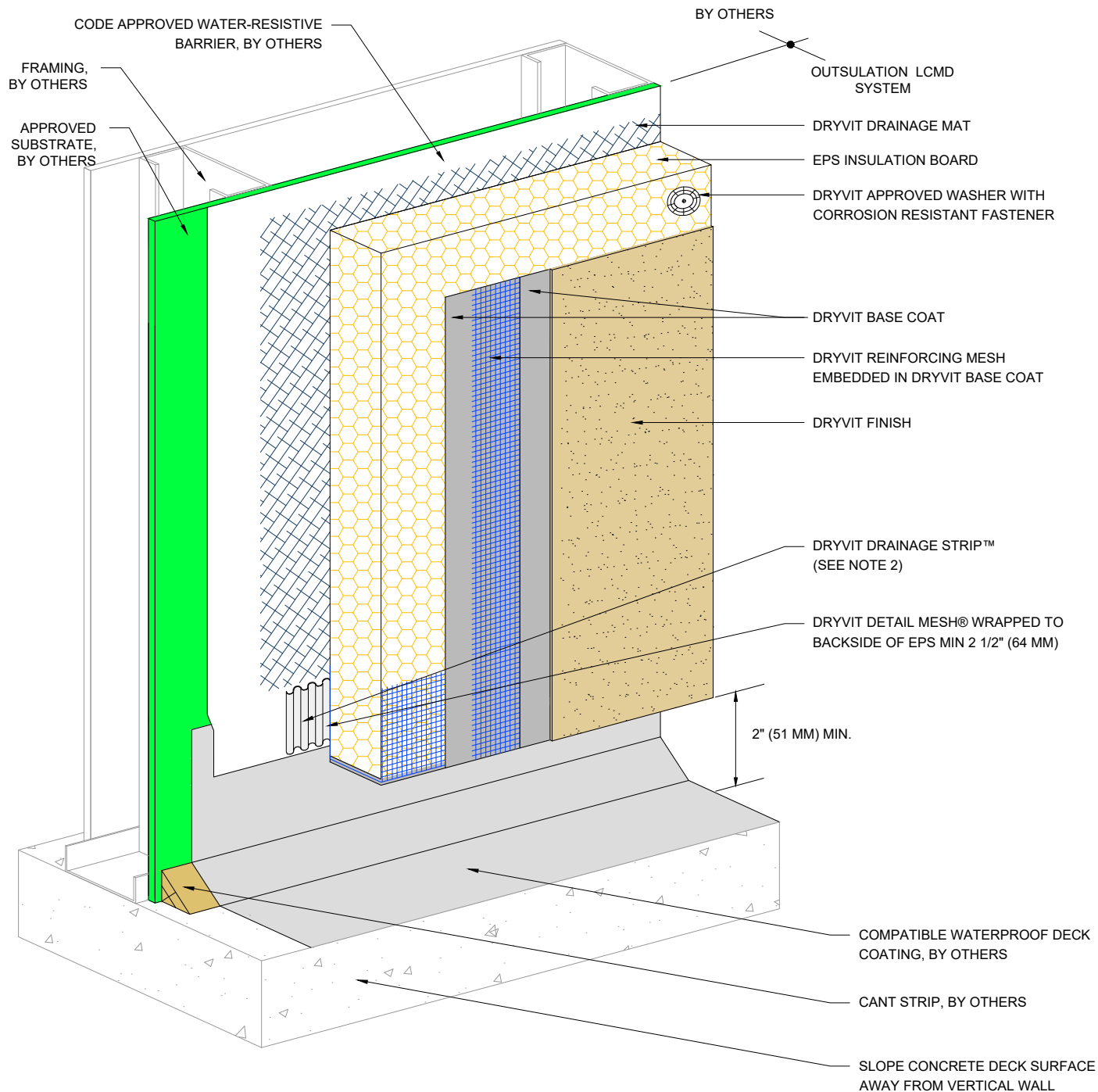

NOTE:

1. DRYVIT RECOMMENDS THAT GROUND FLOOR APPLICATIONS AND ALL FACADES EXPOSED TO ABNORMAL STRESS, HIGH TRAFFIC, OR DELIBERATE IMPACT HAVE THE BASE COAT REINFORCED WITH PANZER® MESH PRIOR TO STANDARD OR STANDARD PLUS MESH. LOCATION OF HIGH IMPACT ZONES SHOULD BE INDICATED ON CONTRACT DRAWINGS.
2. ENSURE BOTTOM EDGE OF DRAINAGE STRIP IS LEFT FREE TO DRAIN.
3. DRYVIT GENESIS® OR GENESIS DM BASE COAT IS REQUIRED FOR MECHANICALLY FASTENED SYSTEMS 1-3.
4. FOR CLARITY, SEE DETAILS O-LCMD 2, 3, 4 FOR ALTERNATE SYSTEM CONFIGURATION.

The architecture, engineering, and design of the project using the Dryvit products are the responsibility of the project's design professional. All products and systems must comply with local building codes and standards. This detail is for general information and guidance only and Dryvit specifically disclaims any liability for the use of this detail. The project design professional determines, in its sole discretion, whether this detail or a functionally equivalent detail is best suited for the project. This detail is subject to change without notice. Contact Dryvit to ensure you have the most recent version.

Outsulation® LCMD Systems 1-5™



Dryvit Technical Support: 800-556-7752

Detail: Termination at Waterproof Deck

Drawn by: HDE

Checked by: CS

Scale: NTS

Date: 5/12/2023

File Name:

O-LCMD 17



Construction Products Group

www.tremcocpg.com

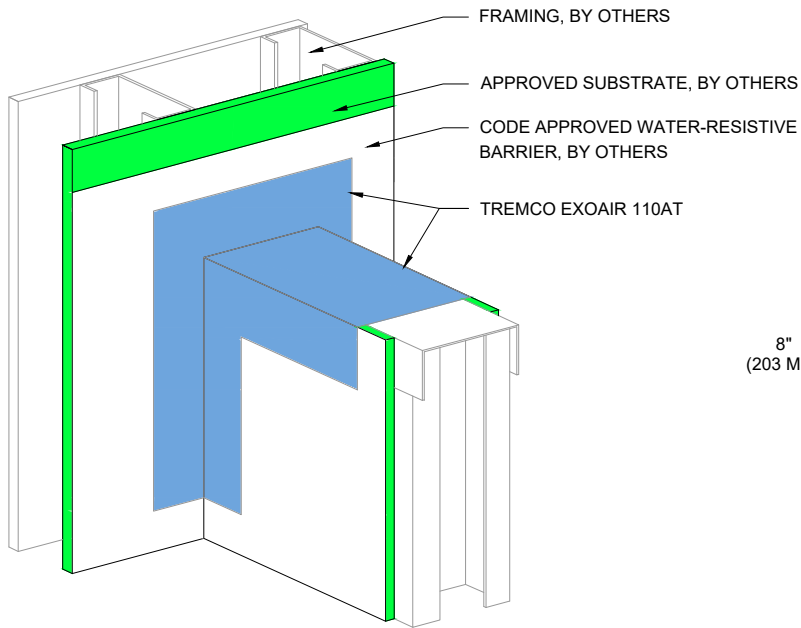

STEP #1

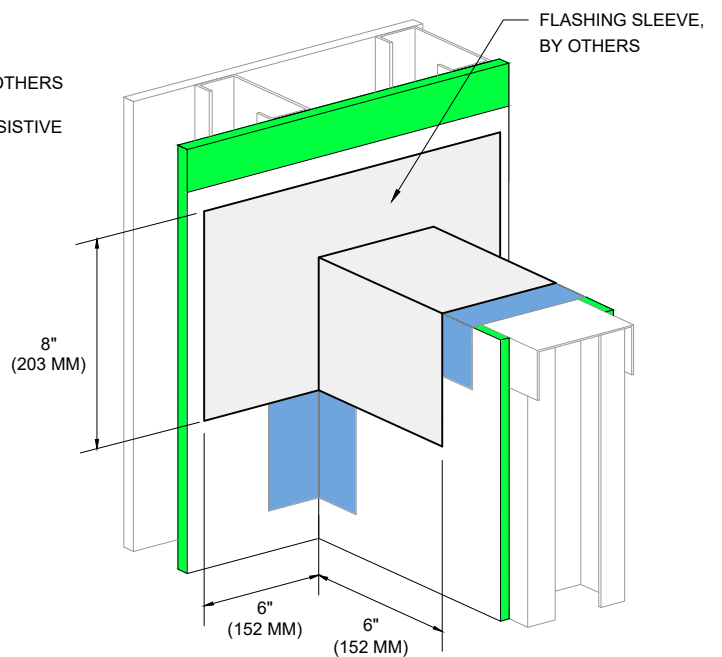

STEP #2

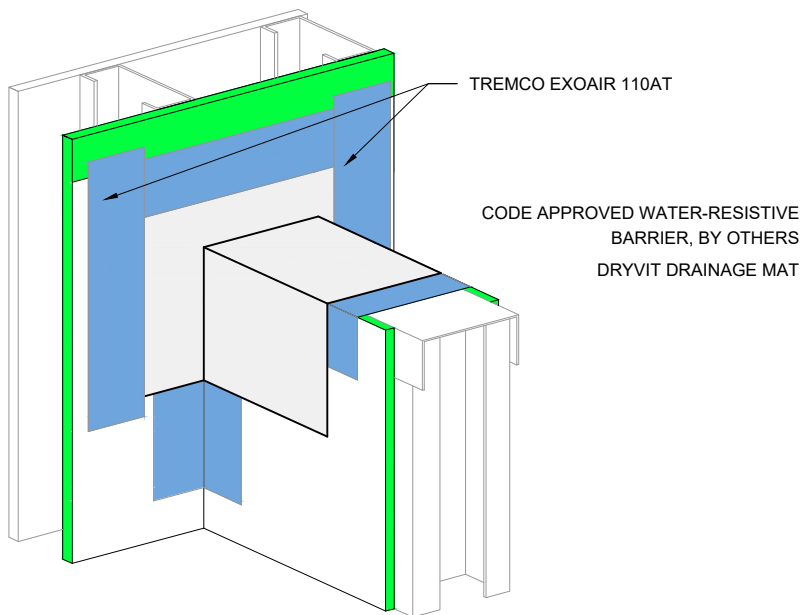

STEP #3

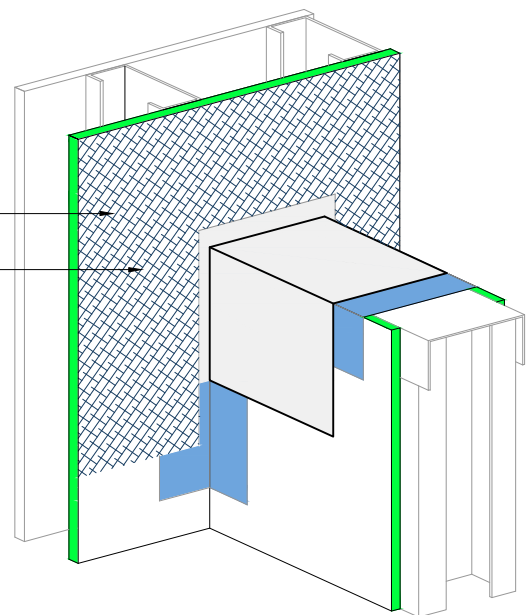

STEP #4

NOTE:

1. DRYVIT RECOMMENDS THAT GROUND FLOOR APPLICATIONS AND ALL FACADES EXPOSED TO ABNORMAL STRESS, HIGH TRAFFIC, OR DELIBERATE IMPACT HAVE THE BASE COAT REINFORCED WITH PANZER® MESH PRIOR TO STANDARD OR STANDARD PLUS MESH. LOCATION OF HIGH IMPACT ZONES SHOULD BE INDICATED ON CONTRACT DRAWINGS.

The architecture, engineering, and design of the project using the Dryvit products are the responsibility of the project's design professional. All products and systems must comply with local building codes and standards. This detail is for general information and guidance only and Dryvit specifically disclaims any liability for the use of this detail. The project design professional determines, in its sole discretion, whether this detail or a functionally equivalent detail is best suited for the project. This detail is subject to change without notice. Contact Dryvit to ensure you have the most recent version.

Outsulation® LCMD Systems 1-5™



Dryvit Technical Support: 800-556-7752

Detail: Preparation at Parapet/Wall Intersection

Drawn by: HDE

Checked by: CS

Scale: NTS

Date: 5/12/2023

File Name:

O-LCMD 18



Construction Products Group

www.tremcocpg.com

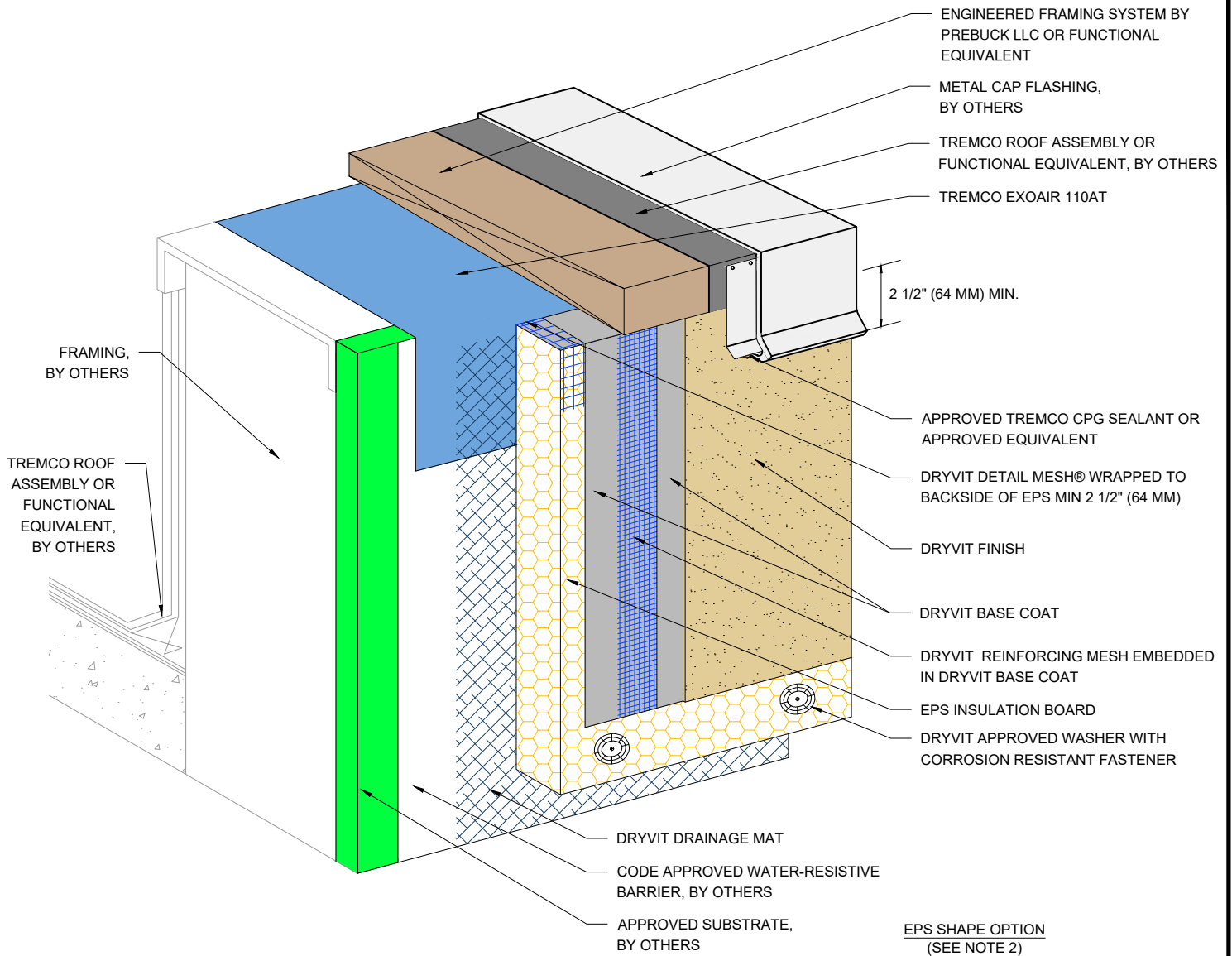

DRYVIT ADHESIVE APPLIED TO BACK OF EPS SHAPE (SEE NOTE 5)

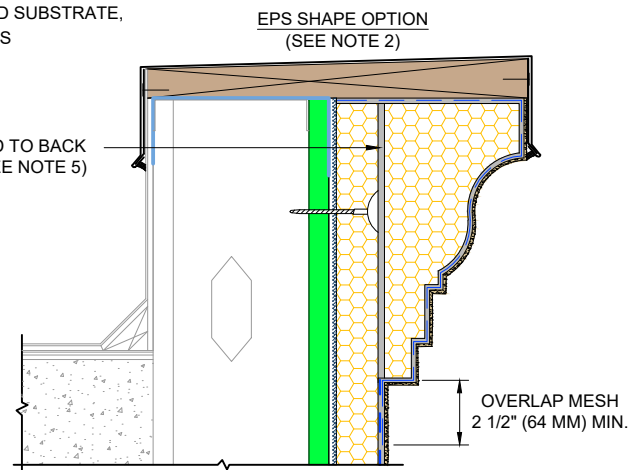

NOTE:

1. DRYVIT RECOMMENDS THAT GROUND FLOOR APPLICATIONS AND ALL FACADES EXPOSED TO ABNORMAL STRESS, HIGH TRAFFIC, OR DELIBERATE IMPACT HAVE THE BASE COAT REINFORCED WITH PANZER® MESH PRIOR TO STANDARD OR STANDARD PLUS MESH. LOCATION OF HIGH IMPACT ZONES SHOULD BE INDICATED ON CONTRACT DRAWINGS.
2. MAXIMUM EPS INSULATION THICKNESS IS DICTATED BY LOCAL CODE AUTHORITY AND APPLICABLE TESTING. REFER TO EVALUATION REPORTS FOR ANY LIMITATIONS TO EPS THICKNESS.
3. DRYVIT GENESIS® OR GENESIS DM BASE COAT IS REQUIRED FOR MECHANICALLY FASTENED SYSTEMS 1-3.
4. FOR CLARITY, SEE DETAILS O-LCMD 2, 3, 4 FOR ALTERNATE SYSTEM CONFIGURATION.
5. PROVIDE TEMPORARY MEANS OF SUPPORT WHEN REQUIRED.

The architecture, engineering, and design of the project using the Dryvit products are the responsibility of the project's design professional. All products and systems must comply with local building codes and standards. This detail is for general information and guidance only and Dryvit specifically disclaims any liability for the use of this detail. The project design professional determines, in its sole discretion, whether this detail or a functionally equivalent detail is best suited for the project. This detail is subject to change without notice. Contact Dryvit to ensure you have the most recent version.

Outsulation® LCMD Systems 1-5™



Dryvit Technical Support: 800-556-7752

Detail: Termination at Parapet - Cap Flashing

Drawn by: HDE

Checked by: CS

Scale: NTS

Date: 5/12/2023

File Name:

O-LCMD 19



Construction Products Group

www.tremcocpg.com

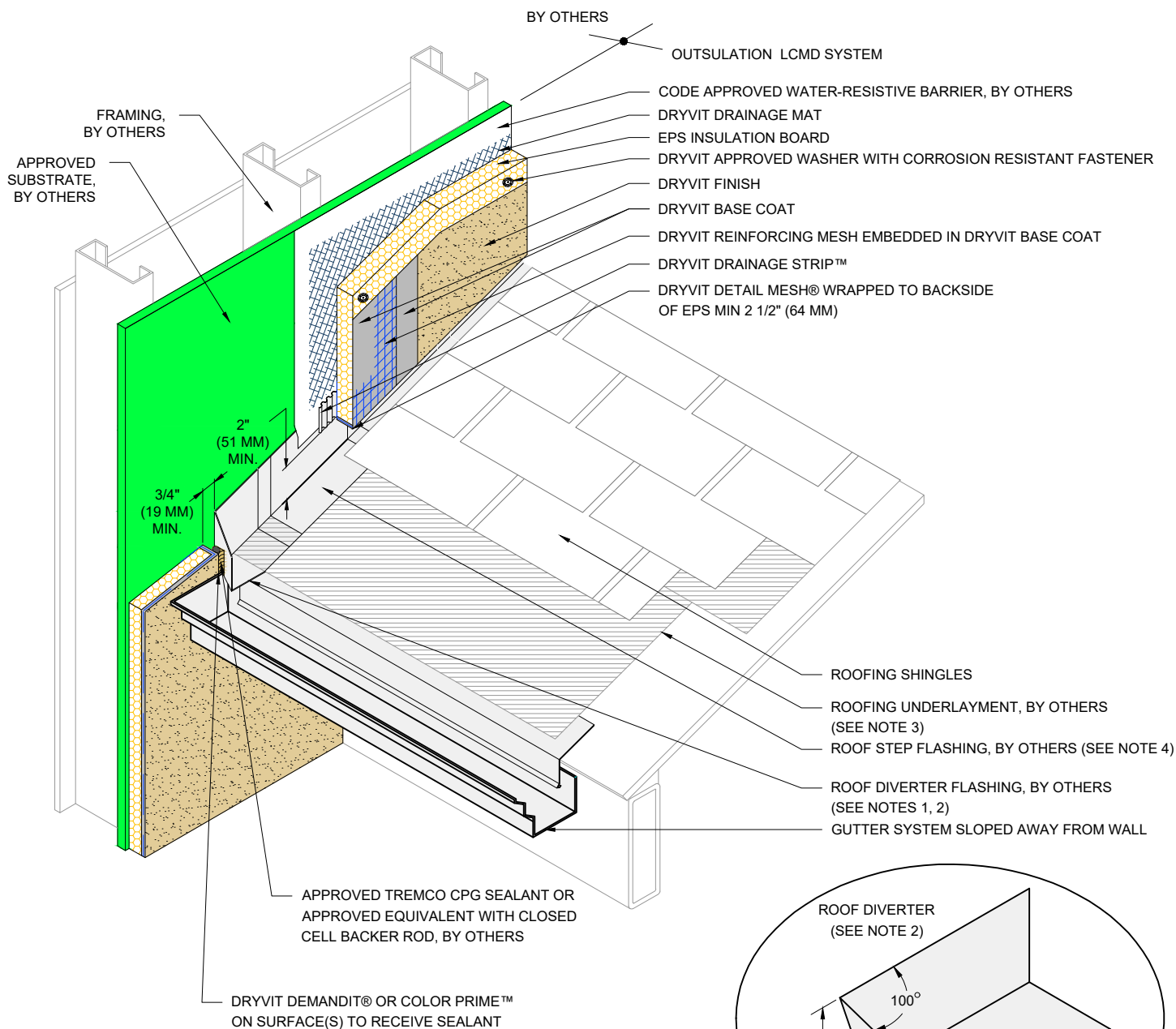

NOTE:

1. EXTEND DIVERTER FLASHING (KICKOUT) A MINIMUM OF 1" (25 MM) BEYOND FACE OF THE SYSTEM.
2. ROOF DIVERTER TO BE MADE FROM CORROSION RESISTANT MATERIAL MIN. 24 GAGE WITH WATER TIGHT SEAMS.
3. EXTEND ROOFING UNDERLAYMENT 5" (127 MM) UP VERTICAL WALL BEHIND METAL FLASHING.
4. METAL FLASHINGS ARE 10" (254 MM) X 2" (51 MM) LONGER THAN THE EXPOSED PORTION OF THE ROOFING SHINGLE AND ARE BENT IN HALF TO ALLOW FOR TWO 5" (127 MM) LEGS. ALTHOUGH NOT SHOWN, METAL FLASHINGS ARE STEP FLASHED (INTERWOVEN) WITH ROOFING SHINGLES.
5. DRYVIT GENESIS® OR GENESIS DM BASE COAT IS REQUIRED FOR MECHANICALLY FASTENED SYSTEMS 1-3.
6. FOR CLARITY, SEE DETAILS O-LCMD 2, 3, 4 FOR ALTERNATE SYSTEM CONFIGURATION.

The architecture, engineering, and design of the project using the Dryvit products are the responsibility of the project's design professional. All products and systems must comply with local building codes and standards. This detail is for general information and guidance only and Dryvit specifically disclaims any liability for the use of this detail. The project design professional determines, in its sole discretion, whether this detail or a functionally equivalent detail is best suited for the project. This detail is subject to change without notice. Contact Dryvit to ensure you have the most recent version.

Outsulation® LCMD Systems 1-5™



Dryvit Technical Support: 800-556-7752

Detail: Termination at Sloped Roof

Drawn by: HDE

Checked by: CS

Scale: NTS

Date: 5/12/2023

File Name:

O-LCMD 21



Construction Products Group

www.tremcocpg.com

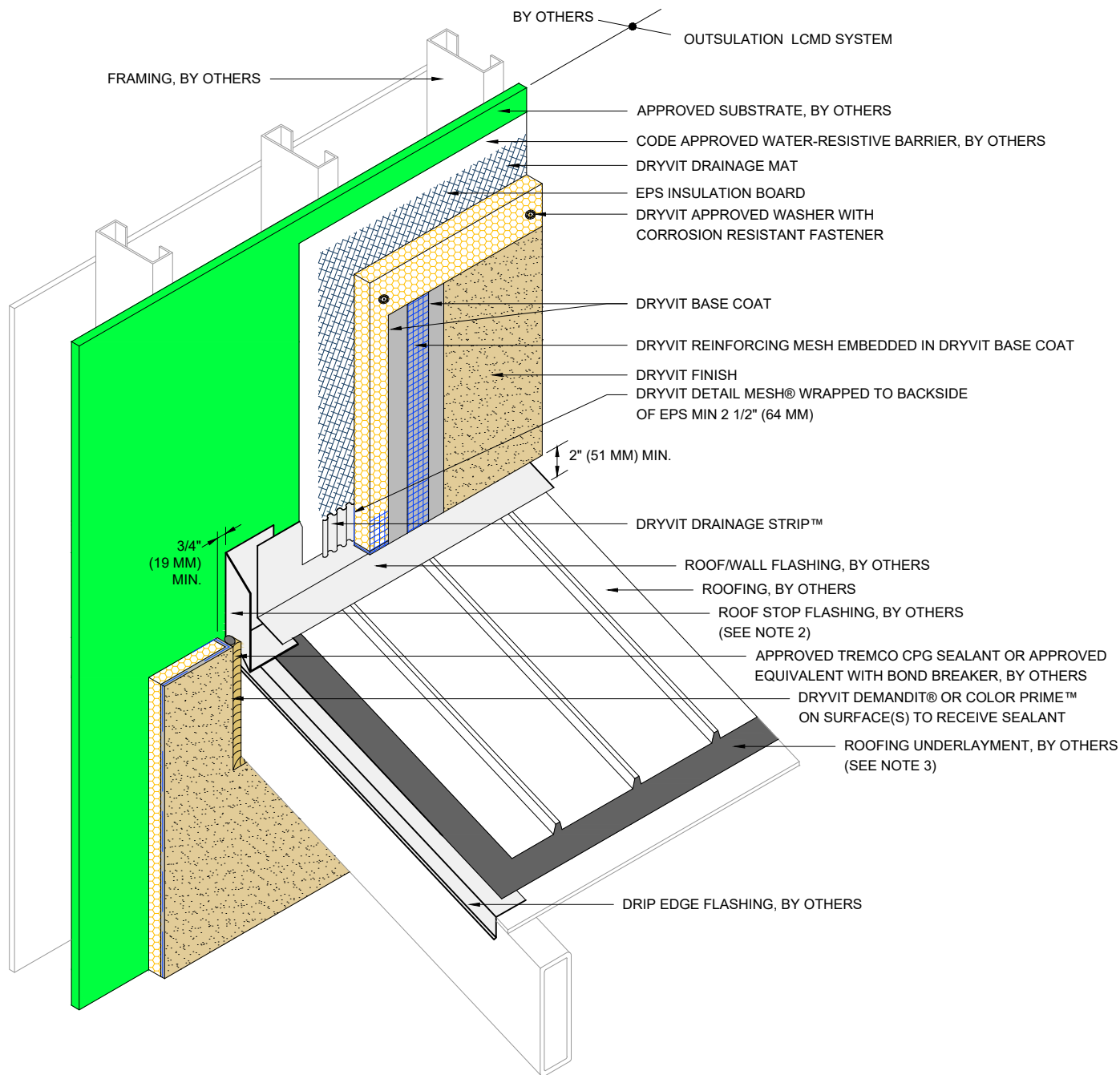

NOTE:

1. EXTEND ROOF STOP FLASHING 1" (25 MM) MINIMUM BEYOND FACE OF THE SYSTEM.
2. ROOF STOP TO BE MADE FROM CORROSION RESISTANT MATERIAL MIN. 24 GAGE WITH WATER TIGHT SEAMS.
3. EXTEND ROOFING UNDERLAYMENT 5" (127 MM) UP VERTICAL WALL BEHIND METAL FLASHING.
4. DRYVIT GENESIS® OR GENESIS DM BASE COAT IS REQUIRED FOR MECHANICALLY FASTENED SYSTEMS 1-3.
5. FOR CLARITY, SEE DETAILS O-LCMD 2, 3, 4 FOR ALTERNATE SYSTEM CONFIGURATION.

The architecture, engineering, and design of the project using the Dryvit products are the responsibility of the project's design professional. All products and systems must comply with local building codes and standards. This detail is for general information and guidance only and Dryvit specifically disclaims any liability for the use of this detail. The project design professional determines, in its sole discretion, whether this detail or a functionally equivalent detail is best suited for the project. This detail is subject to change without notice. Contact Dryvit to ensure you have the most recent version.

Outsulation® LCMD Systems 1-5™



Dryvit Technical Support: 800-556-7752

Detail: Termination at Roof Stop Flashing

Drawn by: HDE

Checked by: CS

Scale: NTS

Date: 5/12/2023

File Name:

O-LCMD 22



Construction Products Group

www.tremcocpg.com

DRYVIT COMPATIBLE SEALANT
WITH CLOSED CELL BACKER ROD,
BY OTHERS (SEE NOTES 2, 4)

DRYVIT DETAIL MESH® WRAPPED TO
BACKSIDE OF EPS MIN 2 1/2" (64 MM)

FRAMING, BY OTHERS

APPROVED SUBSTRATE,
BY OTHERS

3/4" (19 MM) MIN.

APPROVED TREMCO CPG SEALANT OR
APPROVED EQUIVALENT WITH CLOSED CELL
BACKER ROD, BY OTHERS(SEE NOTES 2, 4)

DRYVIT FINISH

DRYVIT REINFORCING MESH
EMBEDDED IN DRYVIT BASE COAT

DRYVIT BASE COAT

DRYVIT APPROVED WASHER WITH
CORROSION RESISTANT FASTENER

EPS INSULATION BOARD

DRYVIT DRAINAGE MAT

CODE APPROVED WATER-RESISTIVE
BARRIER, BY OTHERS (SEE NOTE 3)

NOTE:

1. DRYVIT RECOMMENDS THAT GROUND FLOOR APPLICATIONS AND ALL FACADES EXPOSED TO ABNORMAL STRESS, HIGH TRAFFIC, OR DELIBERATE IMPACT HAVE THE BASE COAT REINFORCED WITH PANZER® MESH PRIOR TO STANDARD OR STANDARD PLUS MESH. LOCATION OF HIGH IMPACT ZONES SHOULD BE INDICATED ON CONTRACT DRAWINGS.
2. DRYVIT DEMANDIT® OR COLOR PRIME™ ON SURFACES TO RECEIVE SEALANT.
3. CODE APPROVED WATER-RESISTIVE BARRIER IS REQUIRED OVER VERTICAL SUBSTRATES. APPLICATION OVER HORIZONTAL SOFFIT SUBSTRATE IS OPTIONAL.
4. SEALANT JOINT IS REQUIRED FOR SUSPENDED SOFFITS. OPTIONAL FOR RIGIDLY FRAMED.
5. DRYVIT GENESIS® OR GENESIS DM BASE COAT IS REQUIRED FOR MECHANICALLY FASTENED SYSTEMS 1-3.
6. FOR CLARITY, SEE DETAILS O-LCMD 2, 3, 4 FOR ALTERNATE SYSTEM CONFIGURATION.

The architecture, engineering, and design of the project using the Dryvit products are the responsibility of the project's design professional. All products and systems must comply with local building codes and standards. This detail is for general information and guidance only and Dryvit specifically disclaims any liability for the use of this detail. The project design professional determines, in its sole discretion, whether this detail or a functionally equivalent detail is best suited for the project. This detail is subject to change without notice. Contact Dryvit to ensure you have the most recent version.

Outsulation® LCMD Systems 1-5™



Dryvit Technical Support: 800-556-7752

Detail: Vertical Wall/Suspended Soffit Transition

Drawn by: HDE

Checked by: CS

Scale: NTS

Date: 5/12/2023

File Name:

O-LCMD 23



Construction Products Group

www.tremcocpg.com

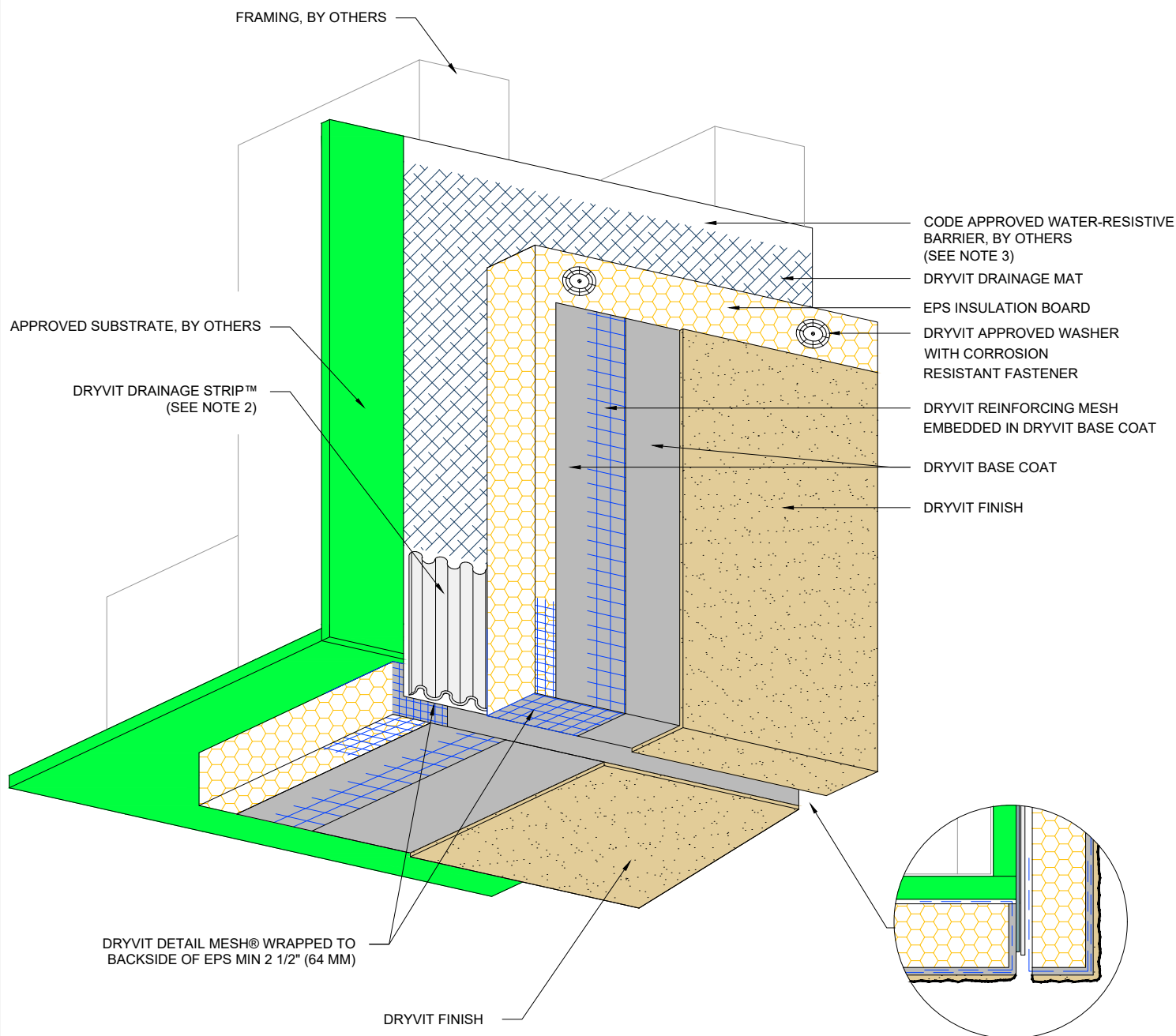

NOTE:

1. DRYVIT RECOMMENDS THAT GROUND FLOOR APPLICATIONS AND ALL FACADES EXPOSED TO ABNORMAL STRESS, HIGH TRAFFIC, OR DELIBERATE IMPACT HAVE THE BASE COAT REINFORCED WITH PANZER® MESH PRIOR TO STANDARD OR STANDARD PLUS MESH. LOCATION OF HIGH IMPACT ZONES SHOULD BE INDICATED ON CONTRACT DRAWINGS.
2. ENSURE BOTTOM EDGE OF DRAINAGE STRIP IS LEFT FREE TO DRAIN.
3. CODE APPROVED WATER-RESISTIVE BARRIER IS REQUIRED OVER VERTICAL SUBSTRATES, APPLICATION OVER HORIZONTAL SOFFIT SUBSTRATE IS OPTIONAL.
4. DRYVIT GENESIS® OR GENESIS DM BASE COAT IS REQUIRED FOR MECHANICALLY FASTENED SYSTEMS 1-3.
5. FOR CLARITY, SEE DETAILS O-LCMD 2, 3, 4 FOR ALTERNATE SYSTEM CONFIGURATION.

The architecture, engineering, and design of the project using the Dryvit products are the responsibility of the project's design professional. All products and systems must comply with local building codes and standards. This detail is for general information and guidance only and Dryvit specifically disclaims any liability for the use of this detail. The project design professional determines, in its sole discretion, whether this detail or a functionally equivalent detail is best suited for the project. This detail is subject to change without notice. Contact Dryvit to ensure you have the most recent version.

Outsulation® LCMD Systems 1-5™



Dryvit Technical Support: 800-556-7752

Detail: Transition at Soffit/Fascia Intersection

Drawn by: HDE

Checked by: CS

Scale: NTS

Date: 5/12/2023

File Name:

O-LCMD 24



Construction Products Group

www.tremcocpg.com

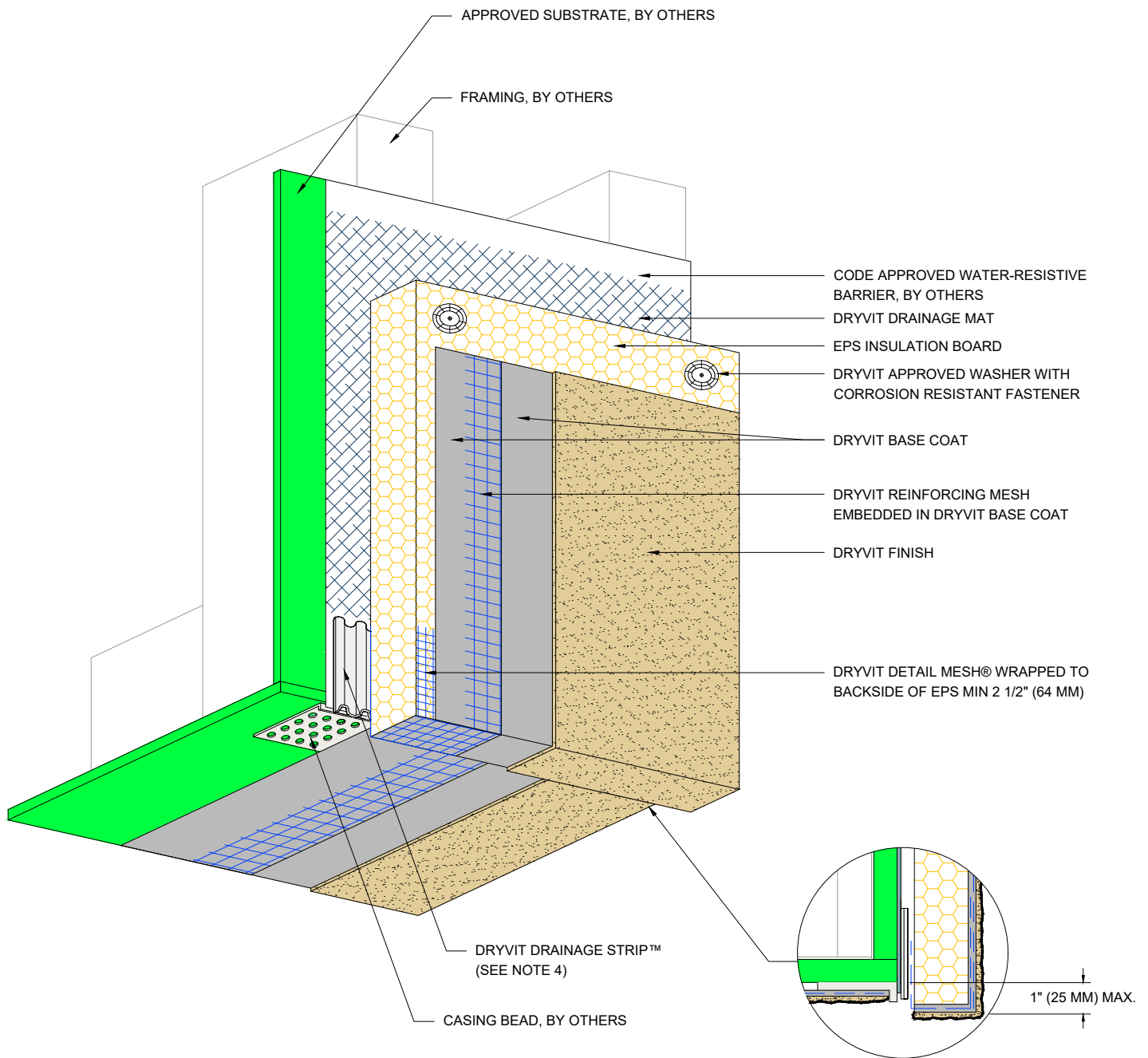

NOTE:

1. DRYVIT RECOMMENDS THAT GROUND FLOOR APPLICATIONS AND ALL FACADES EXPOSED TO ABNORMAL STRESS, HIGH TRAFFIC, OR DELIBERATE IMPACT HAVE THE BASE COAT REINFORCED WITH PANZER® MESH PRIOR TO STANDARD OR STANDARD PLUS MESH. LOCATION OF HIGH IMPACT ZONES SHOULD BE INDICATED ON CONTRACT DRAWINGS.
2. SOFFITS WITHOUT EPS INSULATION REQUIRE EXPANSION JOINTS EVERY 20 FT (6 M).
3. REFER TO DRYVIT PUBLICATION DS 173 FOR SPECIFIC REQUIREMENTS FOR SOFFIT AREAS.
4. BOTTOM EDGE OF DRYVIT DRAINAGE STRIP SHALL BE MASKED DURING INSTALLATION TO PREVENT CLOGGING OF DRAINAGE CHANNELS.
5. DRYVIT GENESIS® OR GENESIS DM BASE COAT IS REQUIRED FOR MECHANICALLY FASTENED SYSTEMS 1-3.
6. FOR CLARITY, SEE DETAILS O-LCMD 2, 3, 4 FOR ALTERNATE SYSTEM CONFIGURATION.

The architecture, engineering, and design of the project using the Dryvit products are the responsibility of the project's design professional. All products and systems must comply with local building codes and standards. This detail is for general information and guidance only and Dryvit specifically disclaims any liability for the use of this detail. The project design professional determines, in its sole discretion, whether this detail or a functionally equivalent detail is best suited for the project. This detail is subject to change without notice. Contact Dryvit to ensure you have the most recent version.

Outsulation® LCMD Systems 1-5™



Dryvit Technical Support: 800-556-7752

Detail: Fascia/Uninsulated Soffit Transition

Drawn by: HDE

Checked by: CS

Scale: NTS

Date: 5/12/2023

File Name:

O-LCMD 25



Construction Products Group

www.tremcocpg.com

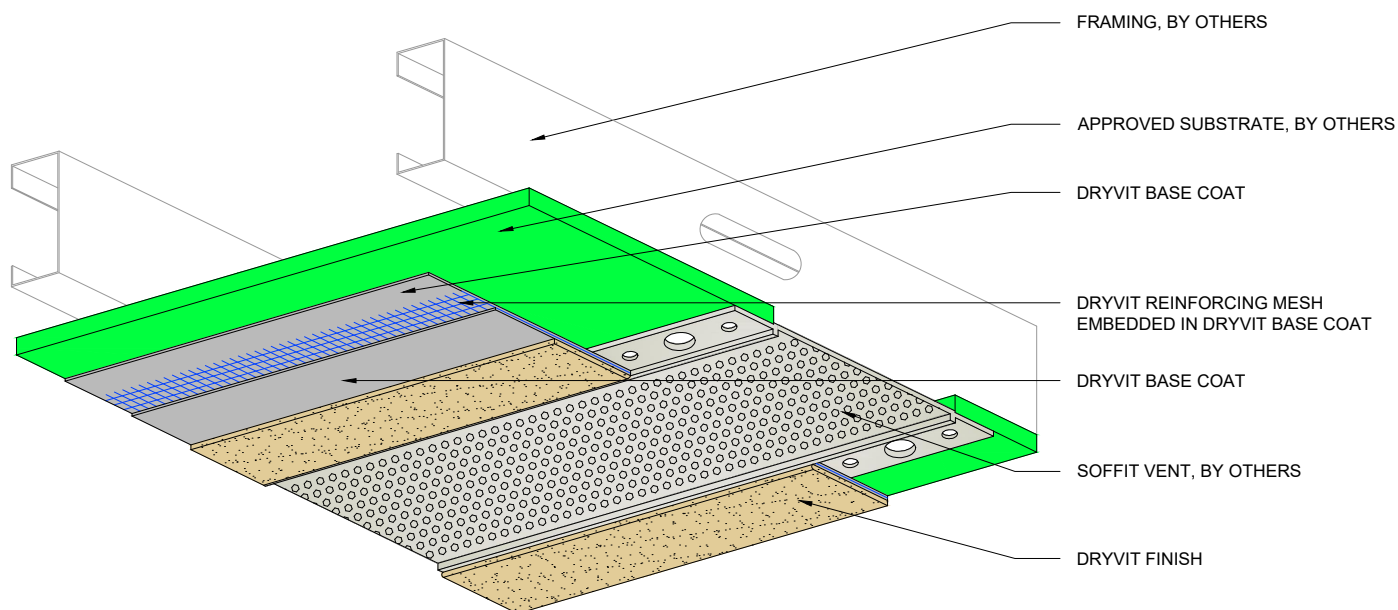

NOTE:

1. CONTROL JOINTS ARE RECOMMENDED EVERY 20 FT (6.1 M).
2. REFER TO DRYVIT PUBLICATION DS173 FOR SPECIFIC REQUIREMENTS FOR SOFFIT AREAS.
3. SEAL ALL BUTT JOINTS, INTERSECTIONS, AND ENDS OF VENTS WITH COMPATIBLE SEALANT.
4. SEE DRYVIT PUBLICATION DS842 FOR ADDITIONAL DIRECT APPLIED DETAILS.

The architecture, engineering, and design of the project using the Dryvit products are the responsibility of the project's design professional. All products and systems must comply with local building codes and standards. This detail is for general information and guidance only and Dryvit specifically disclaims any liability for the use of this detail. The project design professional determines, in its sole discretion, whether this detail or a functionally equivalent detail is best suited for the project. This detail is subject to change without notice. Contact Dryvit to ensure you have the most recent version.

Outsulation® LCMD Systems 1-5™



Dryvit Technical Support: 800-556-7752

Detail: Termination at Uninsulated Soffit Vent

Drawn by: HDE

Checked by: CS

Scale: NTS

Date: 5/12/2023

File Name:

O-LCMD 26



Construction Products Group

www.tremcocpg.com

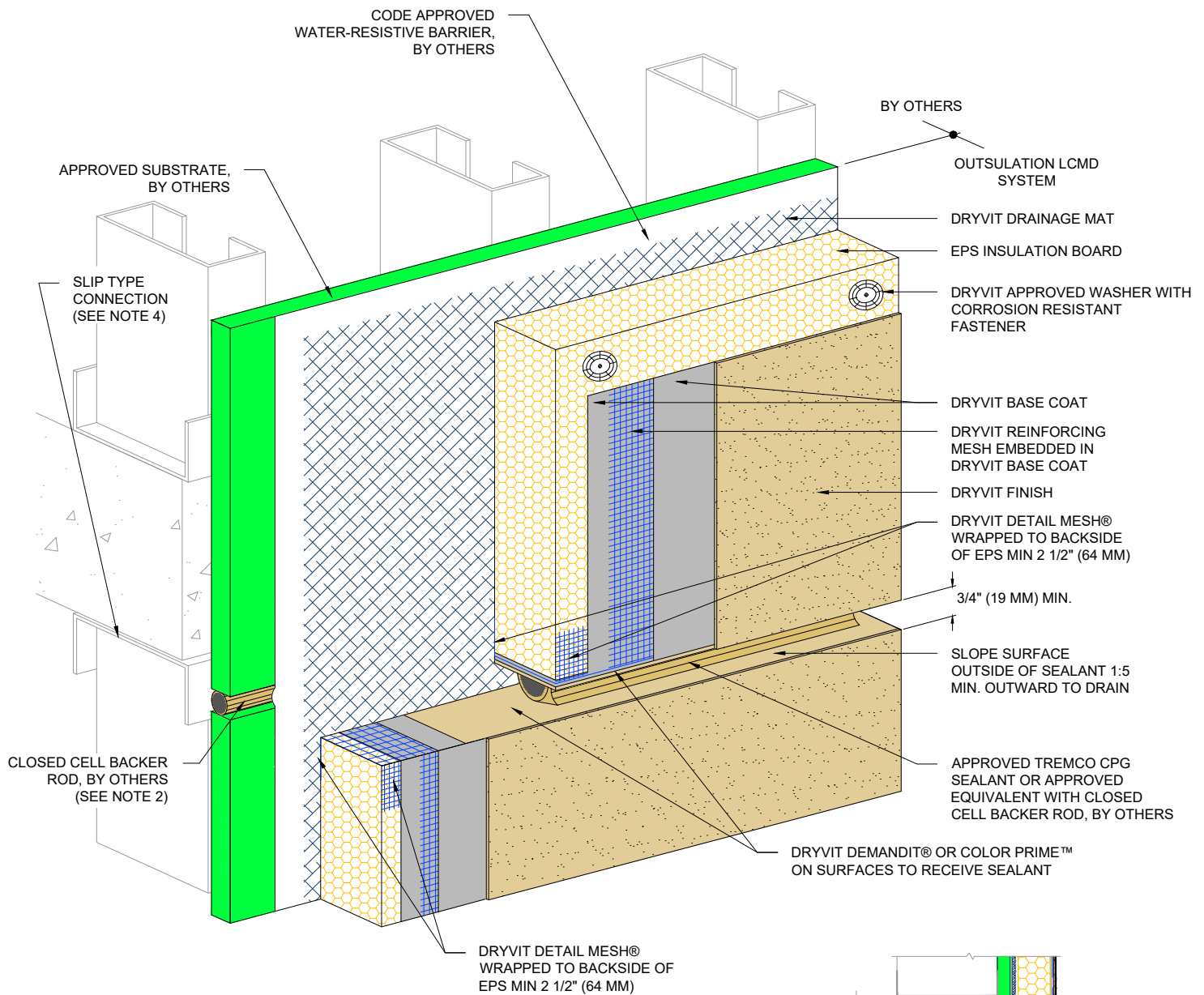

NOTE:

1. DRYVIT RECOMMENDS THAT GROUND FLOOR APPLICATIONS AND ALL FACADES EXPOSED TO ABNORMAL STRESS, HIGH TRAFFIC, OR DELIBERATE IMPACT HAVE THE BASE COAT REINFORCED WITH PANZER® MESH PRIOR TO STANDARD OR STANDARD PLUS MESH. LOCATION OF HIGH IMPACT ZONES SHOULD BE INDICATED ON CONTRACT DRAWINGS.
2. LOCATE EXTERNAL SEALANT JOINT WITHIN 2" (51 MM) OF BREAK IN SHEATHING.
3. EXPANSION JOINT IN THE OUTSULATION LCMD SYSTEM IS NECESSARY WHERE SIGNIFICANT DIFFERENTIAL MOVEMENT IS EXPECTED AT FLOOR LINES.
4. FOR STEEL FRAMED CONSTRUCTION: EXPANSION JOINT IS INTENDED TO ACCOMMODATE MOVEMENT AT SLIP CONNECTION. FOR WOOD FRAMED CONSTRUCTION: EXPANSION JOINT IS INTENDED TO ACCOMMODATE CROSS GRAIN SHRINKAGE FOR FLOOR BEAMS.
5. DRYVIT GENESIS® OR GENESIS DM BASE COAT IS REQUIRED FOR MECHANICALLY FASTENED SYSTEMS 1-3.
6. FOR CLARITY, SEE DETAILS O-LCMD 2, 3, 4 FOR ALTERNATE SYSTEM CONFIGURATION.

The architecture, engineering, and design of the project using the Dryvit products are the responsibility of the project's design professional. All products and systems must comply with local building codes and standards. This detail is for general information and guidance only and Dryvit specifically disclaims any liability for the use of this detail. The project design professional determines, in its sole discretion, whether this detail or a functionally equivalent detail is best suited for the project. This detail is subject to change without notice. Contact Dryvit to ensure you have the most recent version.

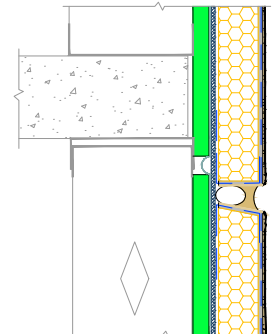

Outsulation® LCMD Systems 1-5™



Dryvit Technical Support: 800-556-7752

Detail: Horizontal Joint at Floor Line

Drawn by: HDE

Checked by: CS

Scale: NTS

Date: 5/12/2023

File Name:

O-LCMD 27



Construction Products Group

www.tremcocpg.com

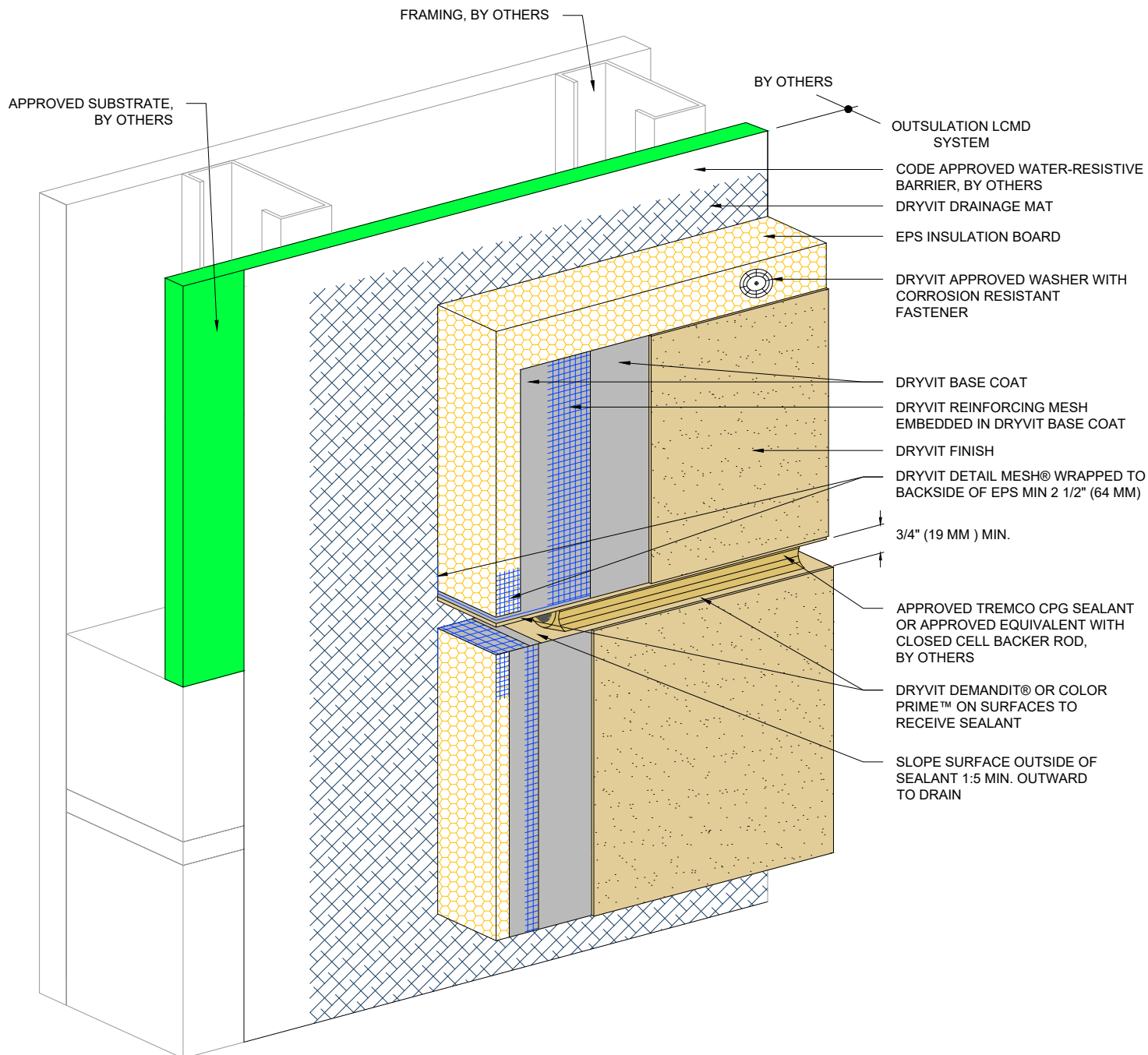

NOTE:

1. DRYVIT RECOMMENDS THAT GROUND FLOOR APPLICATIONS AND ALL FACADES EXPOSED TO ABNORMAL STRESS, HIGH TRAFFIC, OR DELIBERATE IMPACT HAVE THE BASE COAT REINFORCED WITH PANZER® MESH PRIOR TO STANDARD OR STANDARD PLUS MESH. LOCATION OF HIGH IMPACT ZONES SHOULD BE INDICATED ON CONTRACT DRAWINGS.
2. DRYVIT GENESIS® OR GENESIS DM BASE COAT IS REQUIRED FOR MECHANICALLY FASTENED SYSTEMS 1-3.
3. FOR CLARITY, SEE DETAILS O-LCMD 2, 3, 4 FOR ALTERNATE SYSTEM CONFIGURATION.

The architecture, engineering, and design of the project using the Dryvit products are the responsibility of the project's design professional. All products and systems must comply with local building codes and standards. This detail is for general information and guidance only and Dryvit specifically disclaims any liability for the use of this detail. The project design professional determines, in its sole discretion, whether this detail or a functionally equivalent detail is best suited for the project. This detail is subject to change without notice. Contact Dryvit to ensure you have the most recent version.

Outsulation® LCMD Systems 1-5™



Dryvit Technical Support: 800-556-7752

Detail: Horizontal Joint at Substrate Change

Drawn by: HDE

Checked by: CS

Scale: NTS

Date: 5/12/2023

File Name:

O-LCMD 28



Construction Products Group

www.tremcocpg.com

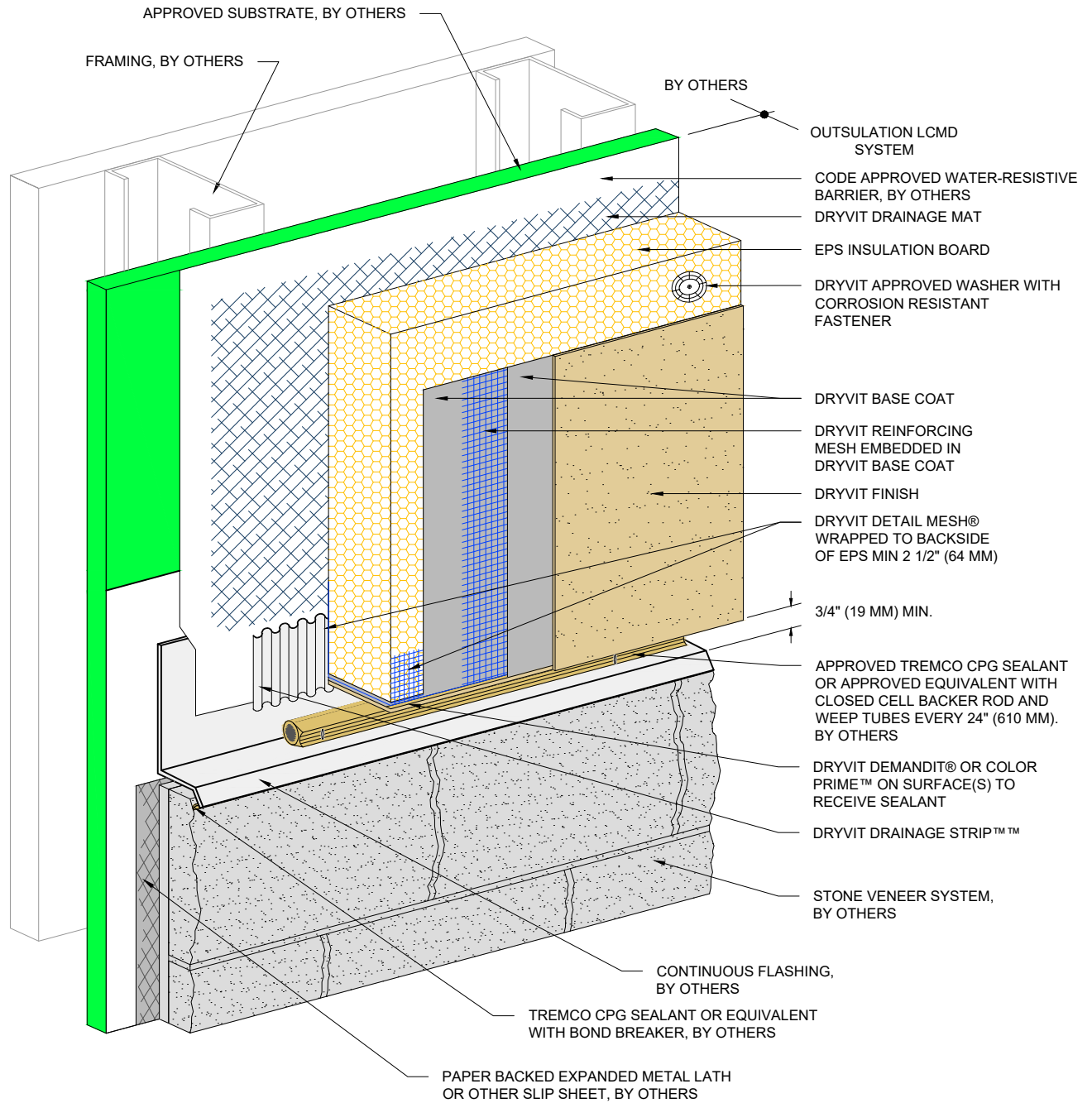

NOTE:

1. DRYVIT RECOMMENDS THAT GROUND FLOOR APPLICATIONS AND ALL FACADES EXPOSED TO ABNORMAL STRESS, HIGH TRAFFIC, OR DELIBERATE IMPACT HAVE THE BASE COAT REINFORCED WITH PANZER® MESH PRIOR TO STANDARD OR STANDARD PLUS MESH. LOCATION OF HIGH IMPACT ZONES SHOULD BE INDICATED ON CONTRACT DRAWINGS.
2. DRYVIT GENESIS® OR GENESIS DM BASE COAT IS REQUIRED FOR MECHANICALLY FASTENED SYSTEMS 1-3.
3. FOR CLARITY, SEE DETAILS O-LCMD 2, 3, 4 FOR ALTERNATE SYSTEM CONFIGURATION.

The architecture, engineering, and design of the project using the Dryvit products are the responsibility of the project's design professional. All products and systems must comply with local building codes and standards. This detail is for general information and guidance only and Dryvit specifically disclaims any liability for the use of this detail. The project design professional determines, in its sole discretion, whether this detail or a functionally equivalent detail is best suited for the project. This detail is subject to change without notice. Contact Dryvit to ensure you have the most recent version.

Outsulation® LCMD Systems 1-5™



Dryvit Technical Support: 800-556-7752

Detail: Horizontal Termination at Stone Veneer

Drawn by: HDE

Checked by: CS

Scale: NTS

Date: 5/12/2023

File Name:

O-LCMD 29



Construction Products Group

www.tremcocpg.com

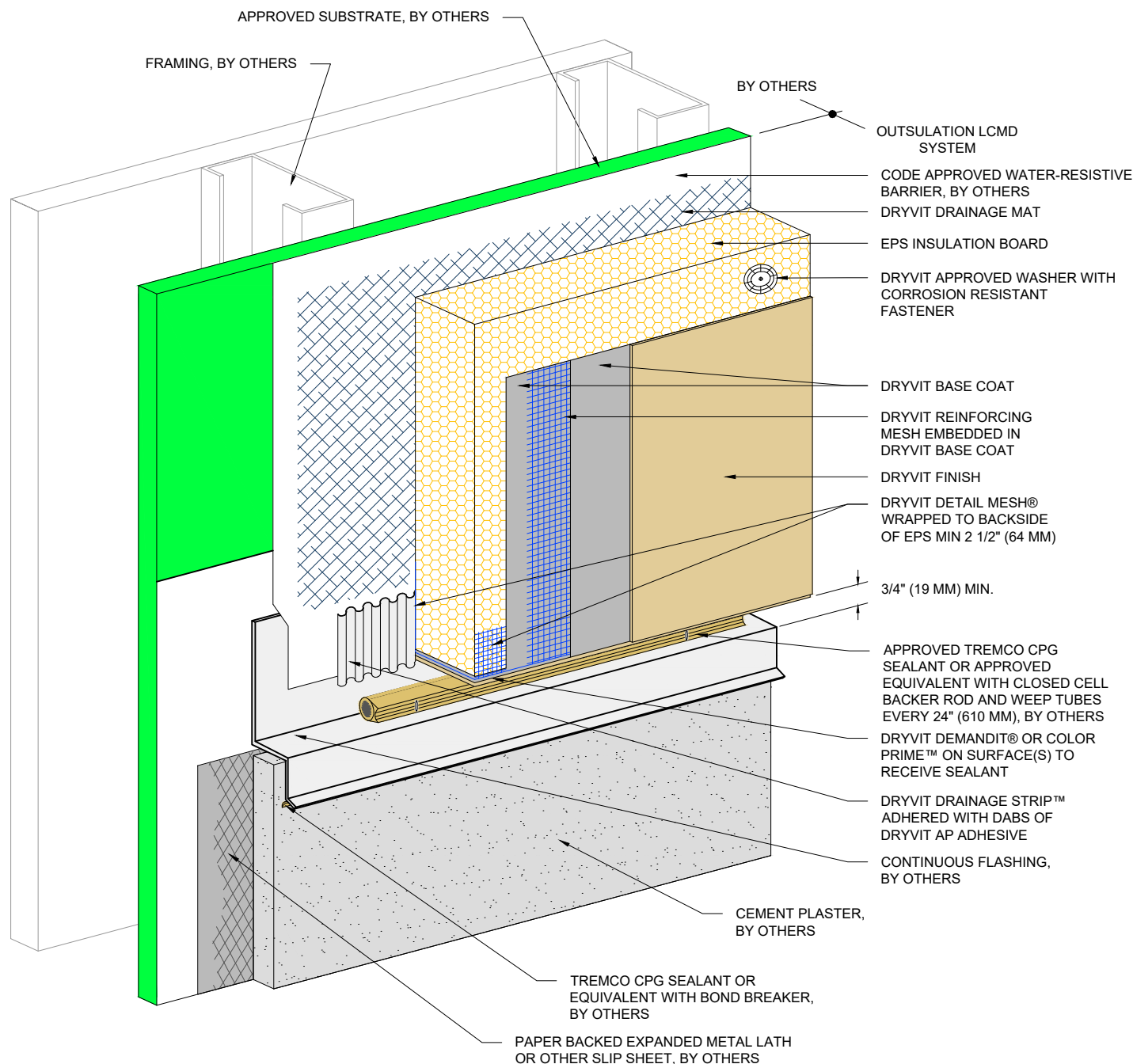

NOTE:

1. DRYVIT RECOMMENDS THAT GROUND FLOOR APPLICATIONS AND ALL FACADES EXPOSED TO ABNORMAL STRESS, HIGH TRAFFIC, OR DELIBERATE IMPACT HAVE THE BASE COAT REINFORCED WITH PANZER® MESH PRIOR TO STANDARD OR STANDARD PLUS MESH. LOCATION OF HIGH IMPACT ZONES SHOULD BE INDICATED ON CONTRACT DRAWINGS.
2. DRYVIT GENESIS® OR GENESIS DM BASE COAT IS REQUIRED FOR MECHANICALLY FASTENED SYSTEMS 1-3.
3. FOR CLARITY, SEE DETAILS O-LCMD 2, 3, 4 FOR ALTERNATE SYSTEM CONFIGURATION.

The architecture, engineering, and design of the project using the Dryvit products are the responsibility of the project's design professional. All products and systems must comply with local building codes and standards. This detail is for general information and guidance only and Dryvit specifically disclaims any liability for the use of this detail. The project design professional determines, in its sole discretion, whether this detail or a functionally equivalent detail is best suited for the project. This detail is subject to change without notice. Contact Dryvit to ensure you have the most recent version.

Outsulation® LCMD Systems 1-5™



Dryvit Technical Support: 800-556-7752

Detail: Horizontal Termination at Stucco

Drawn by: HDE

Checked by: CS

Scale: NTS

Date: 5/12/2023

File Name:

O-LCMD 30



Construction Products Group

www.tremcocpg.com

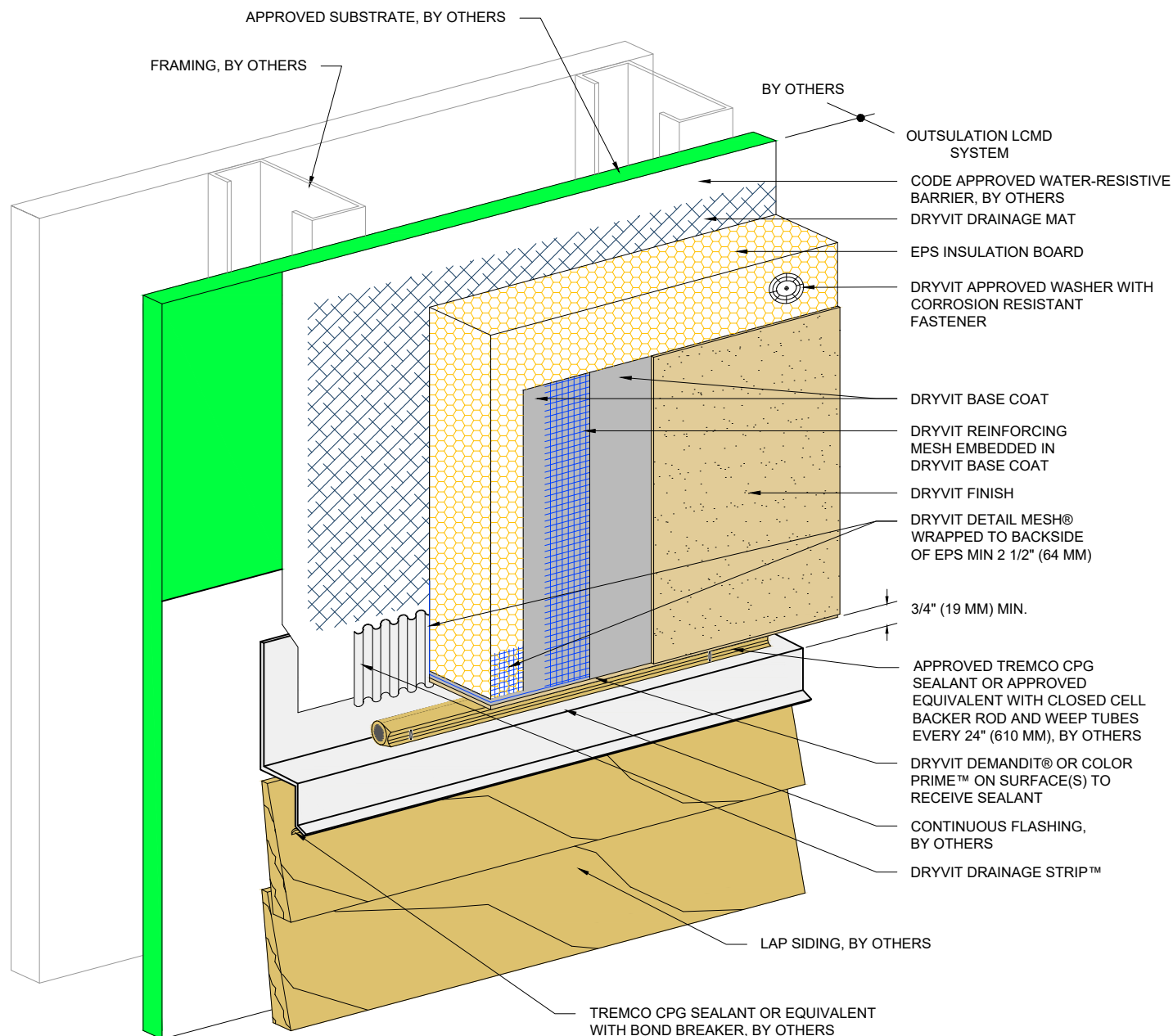

NOTE:

1. DRYVIT RECOMMENDS THAT GROUND FLOOR APPLICATIONS AND ALL FACADES EXPOSED TO ABNORMAL STRESS, HIGH TRAFFIC, OR DELIBERATE IMPACT HAVE THE BASE COAT REINFORCED WITH PANZER® MESH PRIOR TO STANDARD OR STANDARD PLUS MESH. LOCATION OF HIGH IMPACT ZONES SHOULD BE INDICATED ON CONTRACT DRAWINGS.
2. DRYVIT GENESIS® OR GENESIS DM BASE COAT IS REQUIRED FOR MECHANICALLY FASTENED SYSTEMS 1-3.
3. FOR CLARITY, SEE DETAILS O-LCMD 2, 3, 4 FOR ALTERNATE SYSTEM CONFIGURATION.

The architecture, engineering, and design of the project using the Dryvit products are the responsibility of the project's design professional. All products and systems must comply with local building codes and standards. This detail is for general information and guidance only and Dryvit specifically disclaims any liability for the use of this detail. The project design professional determines, in its sole discretion, whether this detail or a functionally equivalent detail is best suited for the project. This detail is subject to change without notice. Contact Dryvit to ensure you have the most recent version.

Outsulation® LCMD Systems 1-5™



Dryvit Technical Support: 800-556-7752

Detail: Horizontal Termination at Wood Siding

Drawn by: HDE

Checked by: CS

Scale: NTS

Date: 5/12/2023

File Name:

O-LCMD 31



Construction Products Group

www.tremcocpg.com

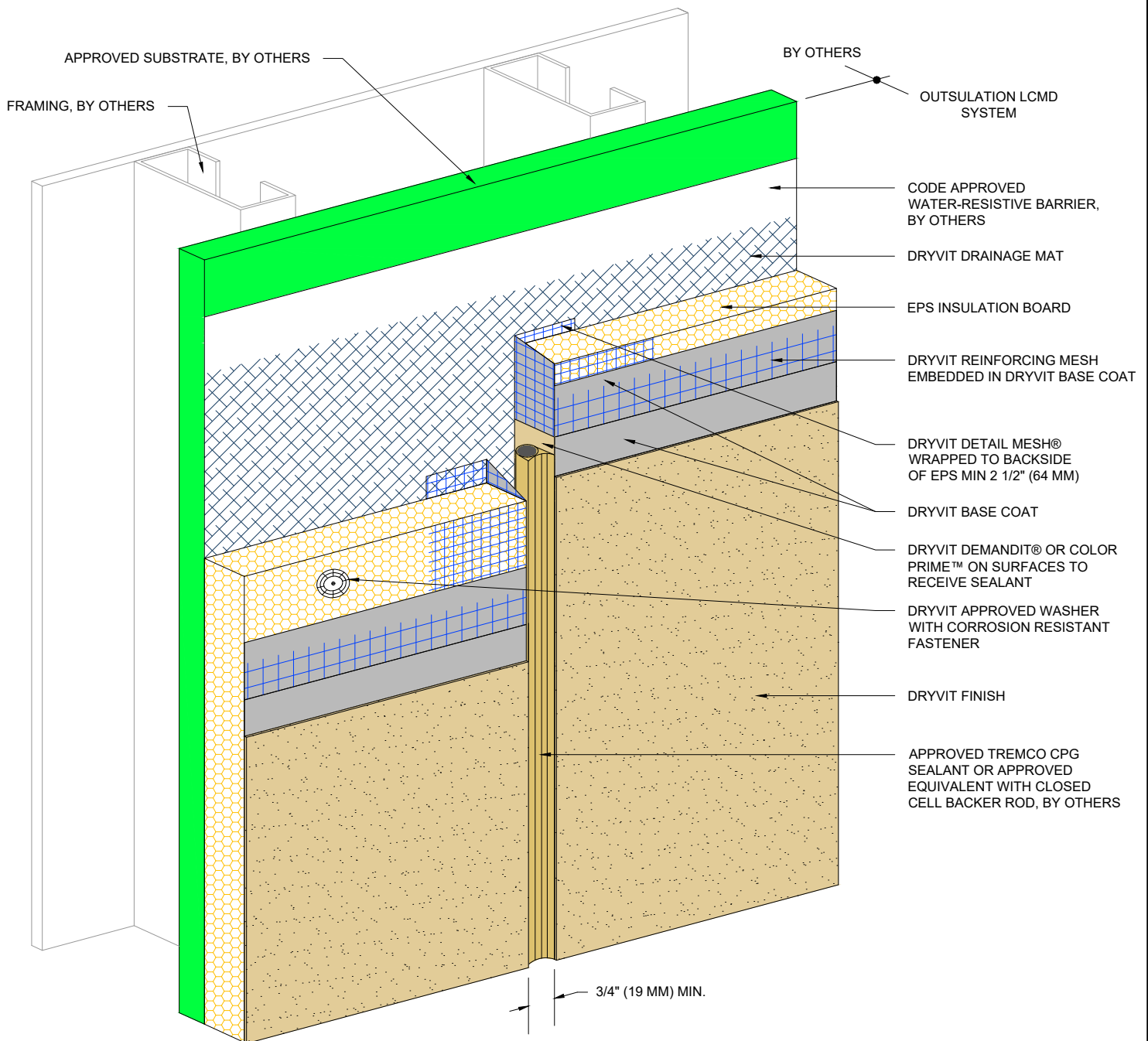

NOTE:

1. DRYVIT RECOMMENDS THAT GROUND FLOOR APPLICATIONS AND ALL FACADES EXPOSED TO ABNORMAL STRESS, HIGH TRAFFIC, OR DELIBERATE IMPACT HAVE THE BASE COAT REINFORCED WITH PANZER® MESH PRIOR TO STANDARD OR STANDARD PLUS MESH. LOCATION OF HIGH IMPACT ZONES SHOULD BE INDICATED ON CONTRACT DRAWINGS.
2. EIFS EXPANSION JOINTS ARE REQUIRED IN CONTINUOUS ELEVATIONS AT INTERVALS NOT EXCEEDING 75 FT (23 M).
3. DRYVIT GENESIS® OR GENESIS DM BASE COAT IS REQUIRED FOR MECHANICALLY FASTENED SYSTEMS 1-3.
4. FOR CLARITY, SEE DETAILS O-LCMD 2, 3, 4 FOR ALTERNATE SYSTEM CONFIGURATION.

The architecture, engineering, and design of the project using the Dryvit products are the responsibility of the project's design professional. All products and systems must comply with local building codes and standards. This detail is for general information and guidance only and Dryvit specifically disclaims any liability for the use of this detail. The project design professional determines, in its sole discretion, whether this detail or a functionally equivalent detail is best suited for the project. This detail is subject to change without notice. Contact Dryvit to ensure you have the most recent version.

Outslulation® LCMD Systems 1-5™



Dryvit Technical Support: 800-556-7752

Detail: Vertical Expansion Joint - EIFS

Drawn by: HDE

Checked by: CS

Scale: NTS

Date: 5/12/2023

File Name:

O-LCMD 32



Construction Products Group

www.tremcocpg.com

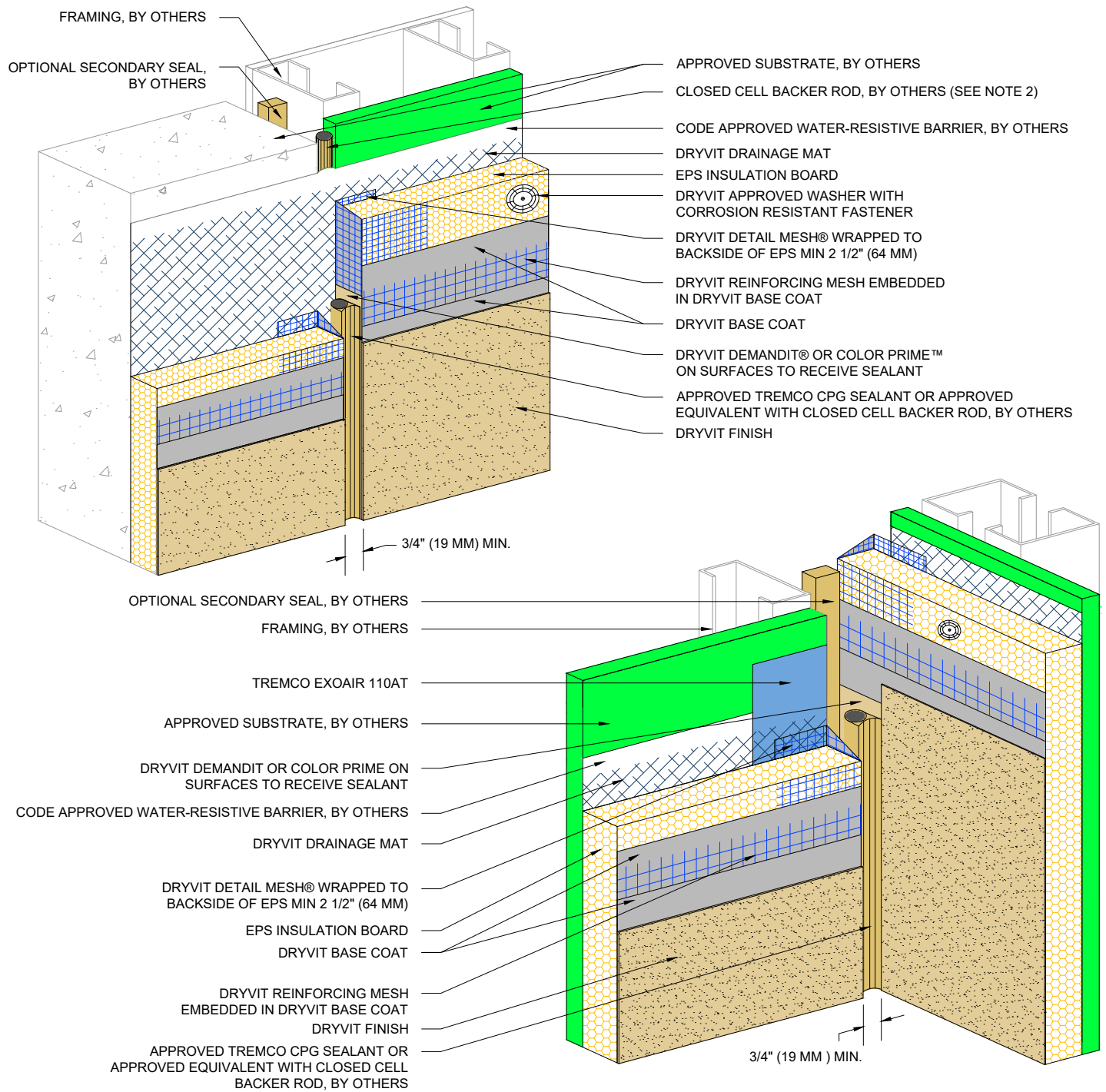

NOTE:

1. DRYVIT RECOMMENDS THAT GROUND FLOOR APPLICATIONS AND ALL FACADES EXPOSED TO ABNORMAL STRESS, HIGH TRAFFIC, OR DELIBERATE IMPACT HAVE THE BASE COAT REINFORCED WITH PANZER® MESH PRIOR TO STANDARD OR STANDARD PLUS MESH. LOCATION OF HIGH IMPACT ZONES SHOULD BE INDICATED ON CONTRACT DRAWINGS.
2. LOCATE EXTERNAL SEALANT JOINT WITHIN 2" (51 MM) OF SUBSTRATE JOINT.
3. DRYVIT GENESIS® OR GENESIS DM BASE COAT IS REQUIRED FOR MECHANICALLY FASTENED SYSTEMS 1-3.
4. FOR CLARITY, SEE DETAILS O-LCMD 2, 3, 4 FOR ALTERNATE SYSTEM CONFIGURATION.

The architecture, engineering, and design of the project using the Dryvit products are the responsibility of the project's design professional. All products and systems must comply with local building codes and standards. This detail is for general information and guidance only and Dryvit specifically disclaims any liability for the use of this detail. The project design professional determines, in its sole discretion, whether this detail or a functionally equivalent detail is best suited for the project. This detail is subject to change without notice. Contact Dryvit to ensure you have the most recent version.

Outsulation® LCMD Systems 1-5™



Dryvit Technical Support: 800-556-7752

Detail: Through-Wall Expansion Joint

Drawn by: HDE

Checked by: CS

Scale: NTS

Date: 5/12/2023

File Name:

O-LCMD 33



Construction Products Group

www.tremcocpg.com

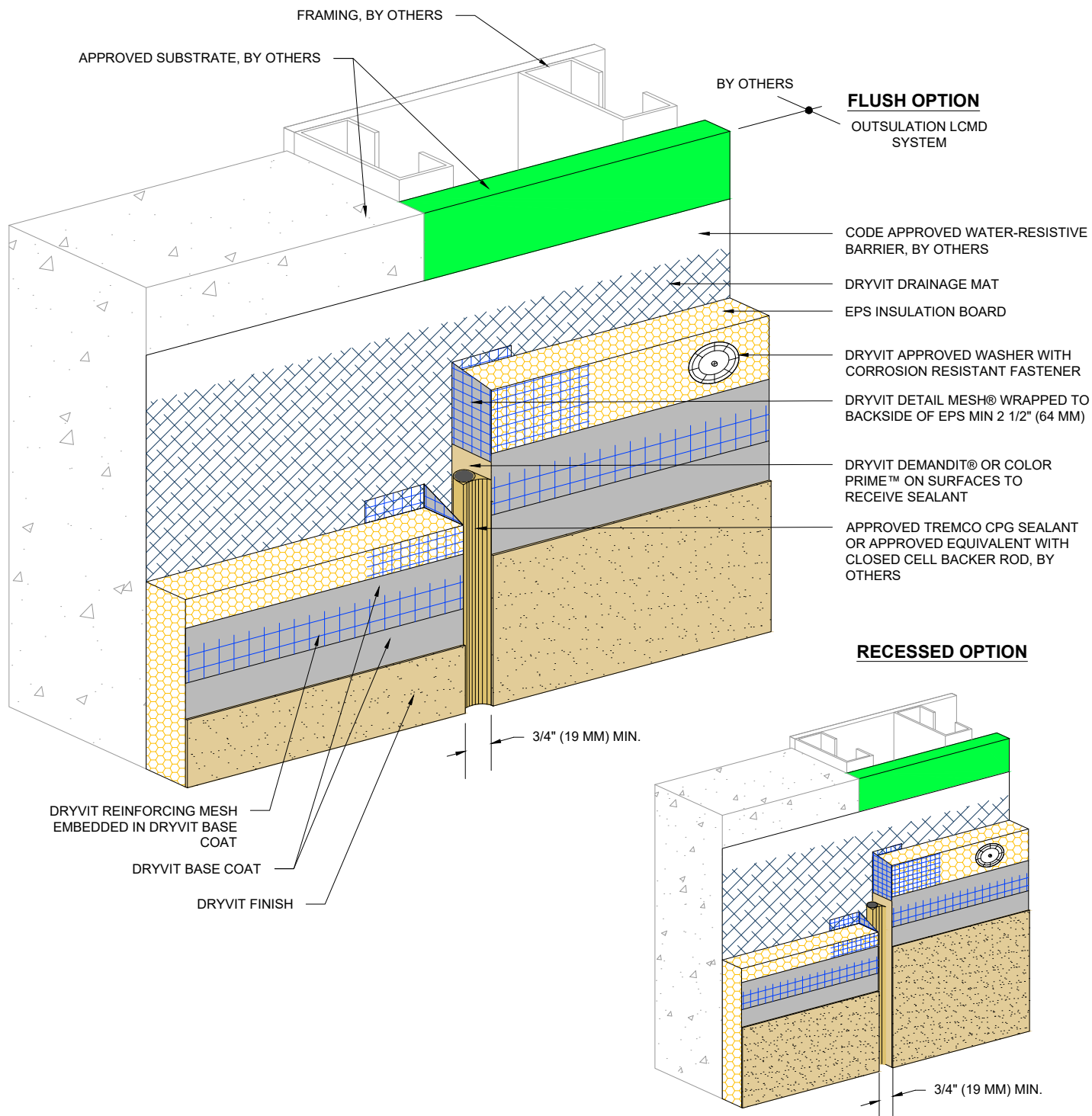

NOTE:

1. DRYVIT RECOMMENDS THAT GROUND FLOOR APPLICATIONS AND ALL FACADES EXPOSED TO ABNORMAL STRESS, HIGH TRAFFIC, OR DELIBERATE IMPACT HAVE THE BASE COAT REINFORCED WITH PANZER® MESH PRIOR TO STANDARD OR STANDARD PLUS MESH. LOCATION OF HIGH IMPACT ZONES SHOULD BE INDICATED ON CONTRACT DRAWINGS.
2. DRYVIT GENESIS® OR GENESIS DM BASE COAT IS REQUIRED FOR MECHANICALLY FASTENED SYSTEMS 1-3.
3. FOR CLARITY, SEE DETAILS O-LCMD 2, 3, 4 FOR ALTERNATE SYSTEM CONFIGURATION.

The architecture, engineering, and design of the project using the Dryvit products are the responsibility of the project's design professional. All products and systems must comply with local building codes and standards. This detail is for general information and guidance only and Dryvit specifically disclaims any liability for the use of this detail. The project design professional determines, in its sole discretion, whether this detail or a functionally equivalent detail is best suited for the project. This detail is subject to change without notice. Contact Dryvit to ensure you have the most recent version.

Outsulation® LCMD Systems 1-5™



Dryvit Technical Support: 800-556-7752

Detail: Vertical Expansion Joint - Flush and Recessed Options

Drawn by: HDE

Checked by: CS

Scale: NTS

Date: 5/12/2023

File Name:

O-LCMD 34



Construction Products Group

www.tremcocpg.com

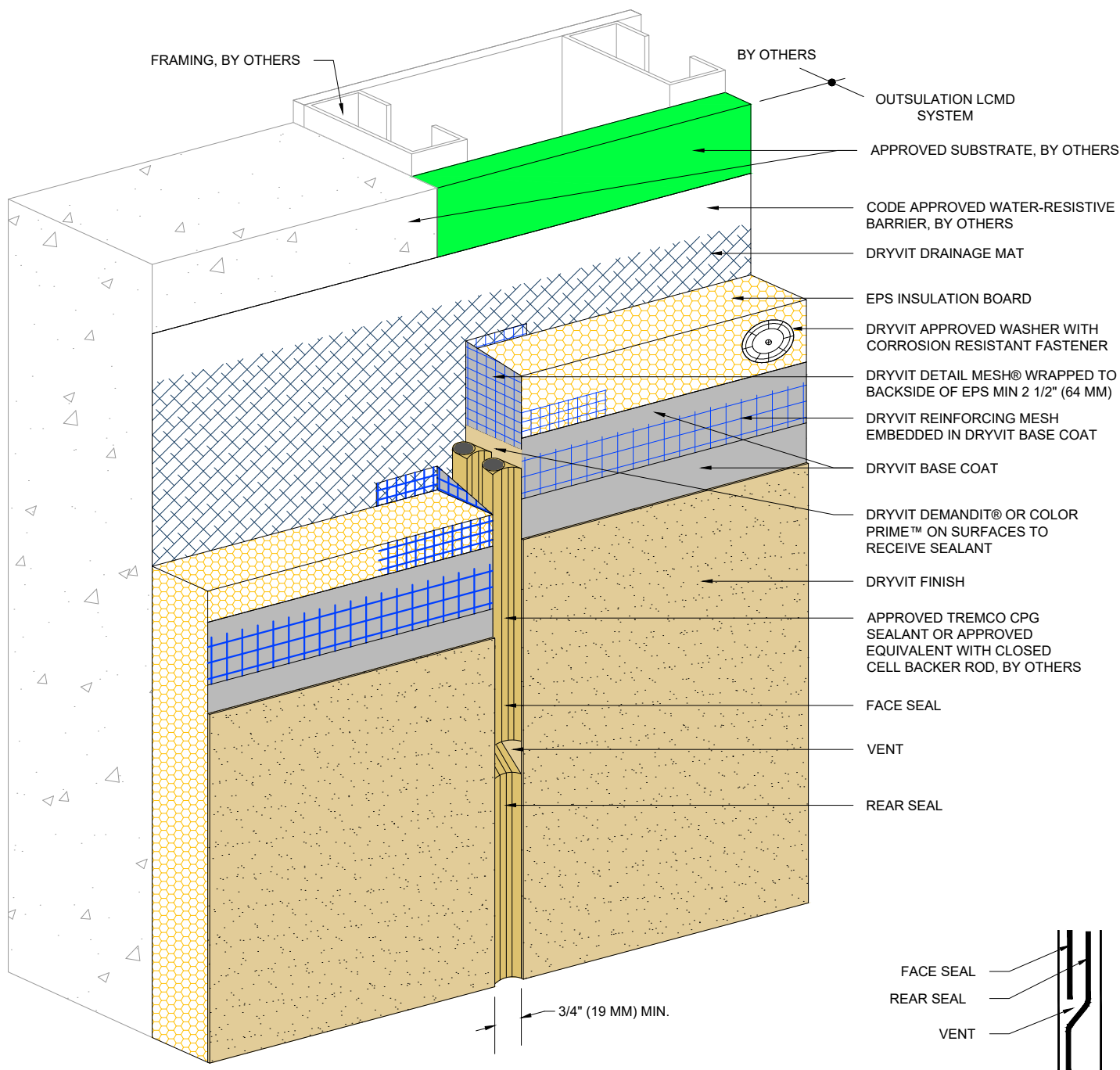

NOTE:

1. DRYVIT RECOMMENDS THAT GROUND FLOOR APPLICATIONS AND ALL FACADES EXPOSED TO ABNORMAL STRESS, HIGH TRAFFIC, OR DELIBERATE IMPACT HAVE THE BASE COAT REINFORCED WITH PANZER® MESH PRIOR TO STANDARD OR STANDARD PLUS MESH. LOCATION OF HIGH IMPACT ZONES SHOULD BE INDICATED ON CONTRACT DRAWINGS.
2. DRYVIT GENESIS® OR GENESIS DM BASE COAT IS REQUIRED FOR MECHANICALLY FASTENED SYSTEMS 1-3.
3. FOR CLARITY, SEE DETAILS O-LCMD 2, 3, 4 FOR ALTERNATE SYSTEM CONFIGURATION.

The architecture, engineering, and design of the project using the Dryvit products are the responsibility of the project's design professional. All products and systems must comply with local building codes and standards. This detail is for general information and guidance only and Dryvit specifically disclaims any liability for the use of this detail. The project design professional determines, in its sole discretion, whether this detail or a functionally equivalent detail is best suited for the project. This detail is subject to change without notice. Contact Dryvit to ensure you have the most recent version.

Outsulation® LCMD Systems 1-5™



Dryvit Technical Support: 800-556-7752

Detail: Vertical Expansion Joint - Double Seal Option

Drawn by: HDE

Checked by: CS

Scale: NTS

Date: 5/12/2023

File Name:

O-LCMD 35



Construction Products Group

www.tremcocpg.com

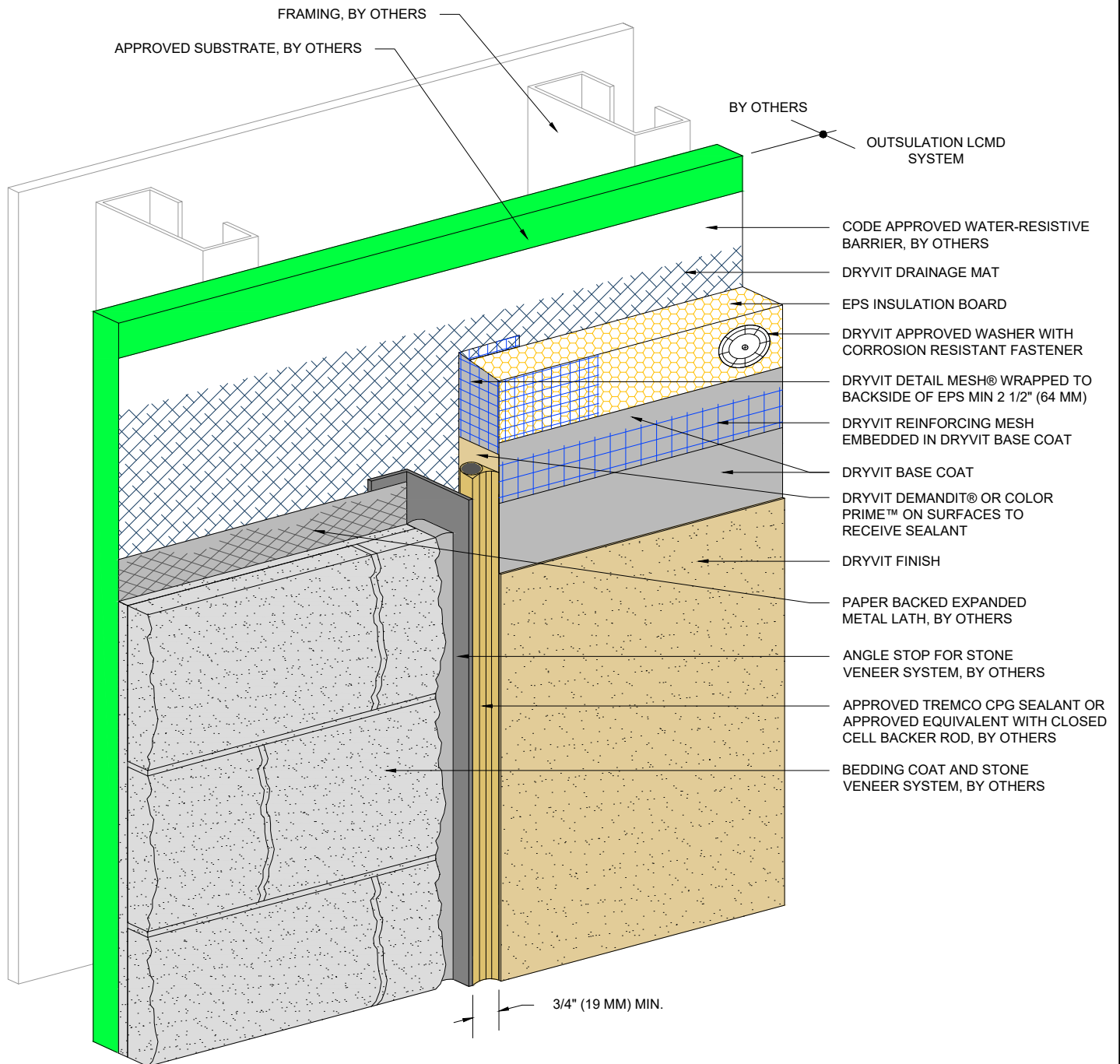

NOTE:

1. DRYVIT RECOMMENDS THAT GROUND FLOOR APPLICATIONS AND ALL FACADES EXPOSED TO ABNORMAL STRESS, HIGH TRAFFIC, OR DELIBERATE IMPACT HAVE THE BASE COAT REINFORCED WITH PANZER® MESH PRIOR TO STANDARD OR STANDARD PLUS MESH. LOCATION OF HIGH IMPACT ZONES SHOULD BE INDICATED ON CONTRACT DRAWINGS.
2. DRYVIT GENESIS® OR GENESIS DM BASE COAT IS REQUIRED FOR MECHANICALLY FASTENED SYSTEMS 1-3.
3. FOR CLARITY, SEE DETAILS O-LCMD 2, 3, 4 FOR ALTERNATE SYSTEM CONFIGURATION.

The architecture, engineering, and design of the project using the Dryvit products are the responsibility of the project's design professional. All products and systems must comply with local building codes and standards. This detail is for general information and guidance only and Dryvit specifically disclaims any liability for the use of this detail. The project design professional determines, in its sole discretion, whether this detail or a functionally equivalent detail is best suited for the project. This detail is subject to change without notice. Contact Dryvit to ensure you have the most recent version.

Outsulation® LCMD Systems 1-5™



Dryvit Technical Support: 800-556-7752

Detail: Vertical Termination at Stone Veneer

Drawn by: HDE

Checked by: CS

Scale: NTS

Date: 5/12/2023

File Name:

O-LCMD 36



Construction Products Group

www.tremcocpg.com

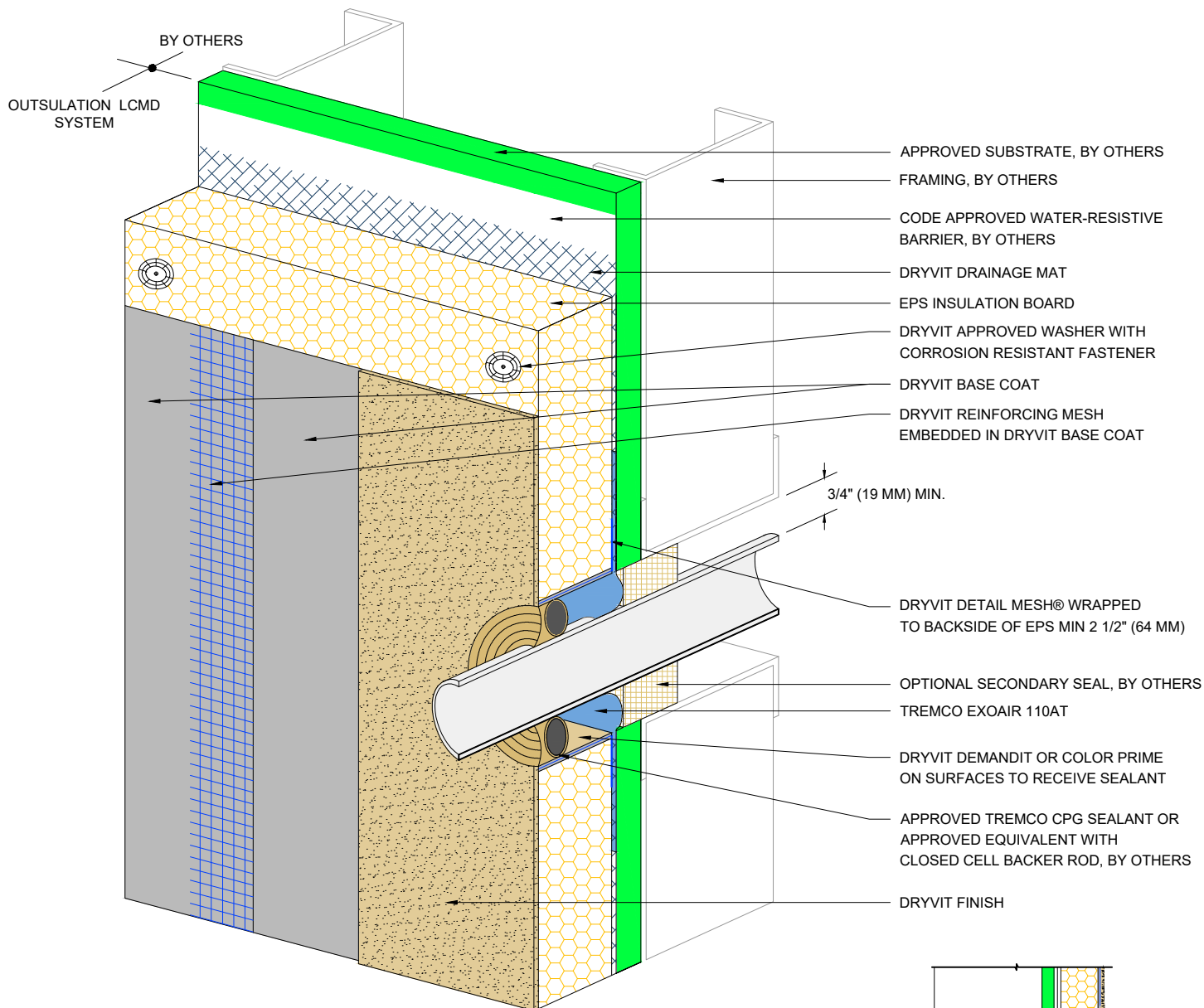

NOTE:

1. DRYVIT RECOMMENDS THAT GROUND FLOOR APPLICATIONS AND ALL FACADES EXPOSED TO ABNORMAL STRESS, HIGH TRAFFIC, OR DELIBERATE IMPACT HAVE THE BASE COAT REINFORCED WITH PANZER® MESH PRIOR TO STANDARD OR STANDARD PLUS MESH. LOCATION OF HIGH IMPACT ZONES SHOULD BE INDICATED ON CONTRACT DRAWINGS.
2. DRYVIT GENESIS® OR GENESIS DM BASE COAT IS REQUIRED FOR MECHANICALLY FASTENED SYSTEMS 1-3.
3. FOR CLARITY, SEE DETAILS O-LCMD 2, 3, 4 FOR ALTERNATE SYSTEM CONFIGURATION.

The architecture, engineering, and design of the project using the Dryvit products are the responsibility of the project's design professional. All products and systems must comply with local building codes and standards. This detail is for general information and guidance only and Dryvit specifically disclaims any liability for the use of this detail. The project design professional determines, in its sole discretion, whether this detail or a functionally equivalent detail is best suited for the project. This detail is subject to change without notice. Contact Dryvit to ensure you have the most recent version.

Outsulation® LCMD Systems 1-5™



Dryvit Technical Support: 800-556-7752

Detail: Penetrations

Drawn by: HDE

Checked by: CS

Scale: NTS

Date: 5/12/2023

File Name:

O-LCMD 37



Construction Products Group

www.tremcocpg.com

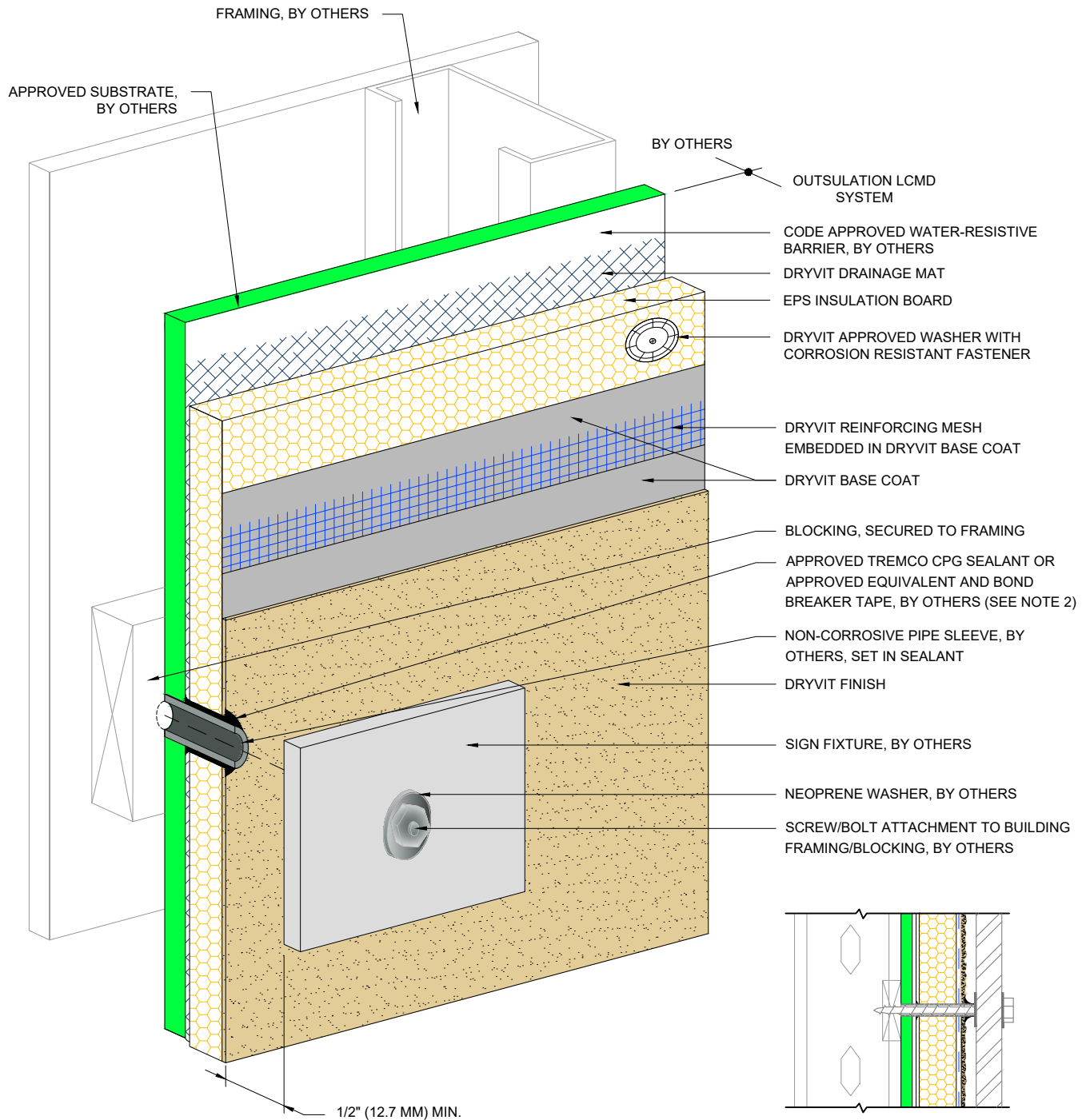

NOTE:

1. DRYVIT RECOMMENDS THAT GROUND FLOOR APPLICATIONS AND ALL FACADES EXPOSED TO ABNORMAL STRESS, HIGH TRAFFIC, OR DELIBERATE IMPACT HAVE THE BASE COAT REINFORCED WITH PANZER® MESH PRIOR TO STANDARD OR STANDARD PLUS MESH. LOCATION OF HIGH IMPACT ZONES SHOULD BE INDICATED ON CONTRACT DRAWINGS.
2. PERIMETER OF PIPE SLEEVE IS SEALED TO PREVENT WATER ENTRY INTO WALL.
3. DRYVIT GENESIS® OR GENESIS DM BASE COAT IS REQUIRED FOR MECHANICALLY FASTENED SYSTEMS 1-3.
4. FOR CLARITY, SEE DETAILS O-LCMD 2, 3, 4 FOR ALTERNATE SYSTEM CONFIGURATION.

The architecture, engineering, and design of the project using the Dryvit products are the responsibility of the project's design professional. All products and systems must comply with local building codes and standards. This detail is for general information and guidance only and Dryvit specifically disclaims any liability for the use of this detail. The project design professional determines, in its sole discretion, whether this detail or a functionally equivalent detail is best suited for the project. This detail is subject to change without notice. Contact Dryvit to ensure you have the most recent version.

Outsulation® LCMD Systems 1-5™



Dryvit Technical Support: 800-556-7752

Detail: Sign Attachment

Drawn by: HDE

Checked by: CS

Scale: NTS

Date: 5/12/2023

File Name:

O-LCMD 38



Construction Products Group

www.tremcocpg.com

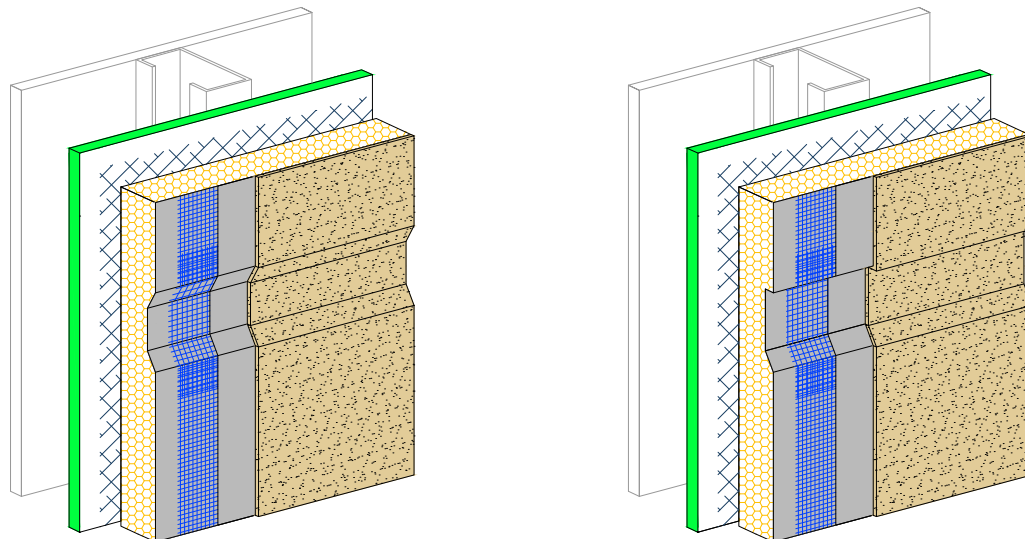
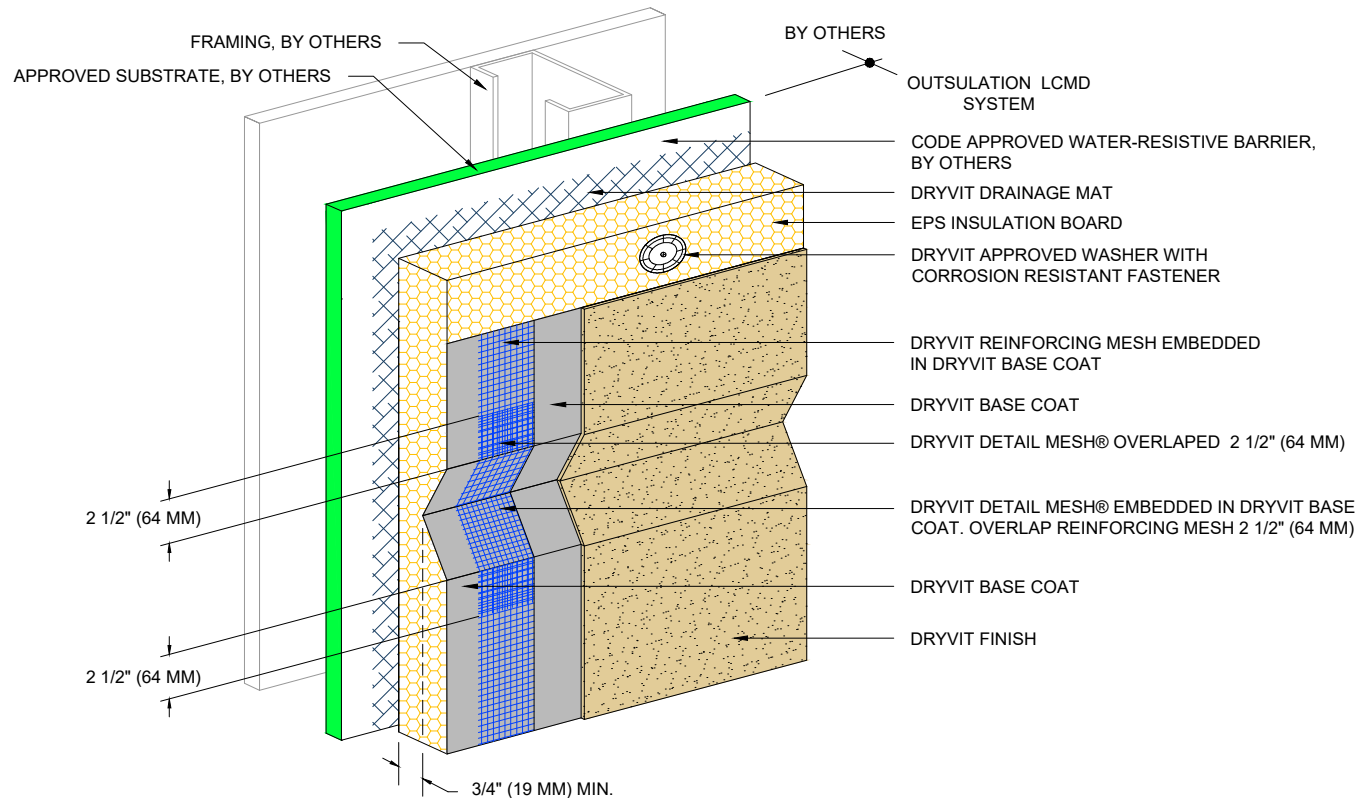

NOTE:

1. DRYVIT RECOMMENDS THAT GROUND FLOOR APPLICATIONS AND ALL FACADES EXPOSED TO ABNORMAL STRESS, HIGH TRAFFIC, OR DELIBERATE IMPACT HAVE THE BASE COAT REINFORCED WITH PANZER® MESH PRIOR TO STANDARD OR STANDARD PLUS MESH. LOCATION OF HIGH IMPACT ZONES SHOULD BE INDICATED ON CONTRACT DRAWINGS.
2. SLOPE BOTTOM EDGE OF REVEAL FOR POSITIVE DRAINAGE.
3. DRYVIT GENESIS® OR GENESIS DM BASE COAT IS REQUIRED FOR MECHANICALLY FASTENED SYSTEMS 1-3.
4. FOR CLARITY, SEE DETAILS O-LCMD 2, 3, 4 FOR ALTERNATE SYSTEM CONFIGURATION.

The architecture, engineering, and design of the project using the Dryvit products are the responsibility of the project's design professional. All products and systems must comply with local building codes and standards. This detail is for general information and guidance only and Dryvit specifically disclaims any liability for the use of this detail. The project design professional determines, in its sole discretion, whether this detail or a functionally equivalent detail is best suited for the project. This detail is subject to change without notice. Contact Dryvit to ensure you have the most recent version.

Outsulation® LCMD Systems 1-5™



Dryvit Technical Support: 800-556-7752

Detail: Aesthetic Reveals

Drawn by: HDE

Checked by: CS

Scale: NTS

Date: 5/12/2023

File Name:

O-LCMD 39



Construction Products Group

www.tremcocpg.com

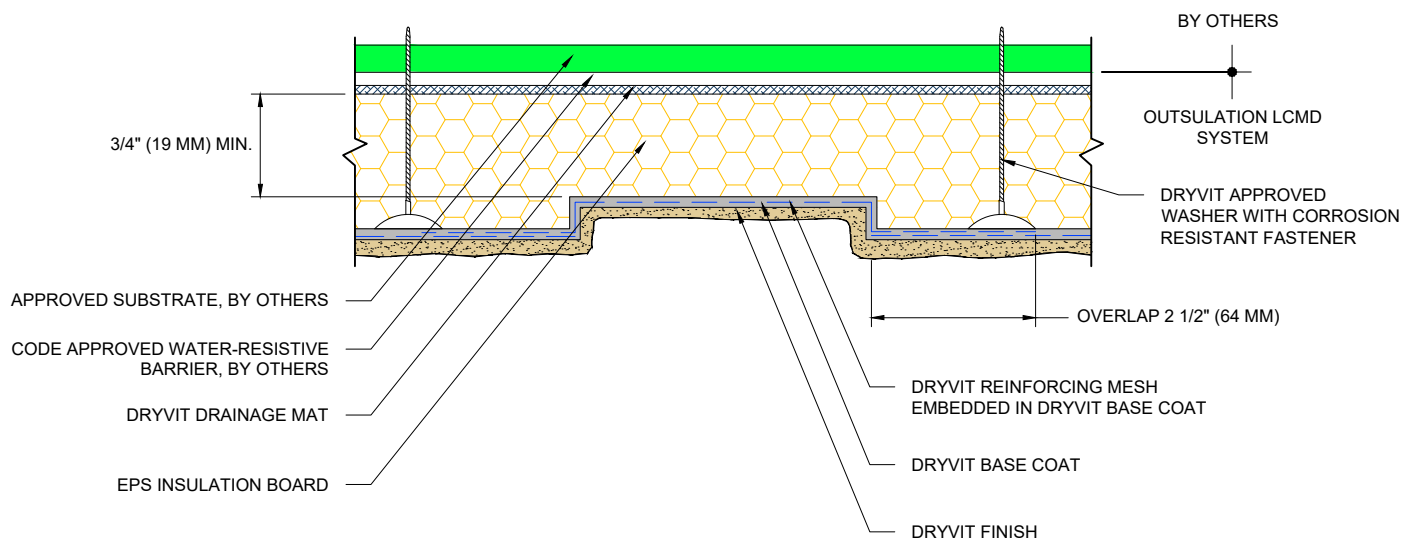
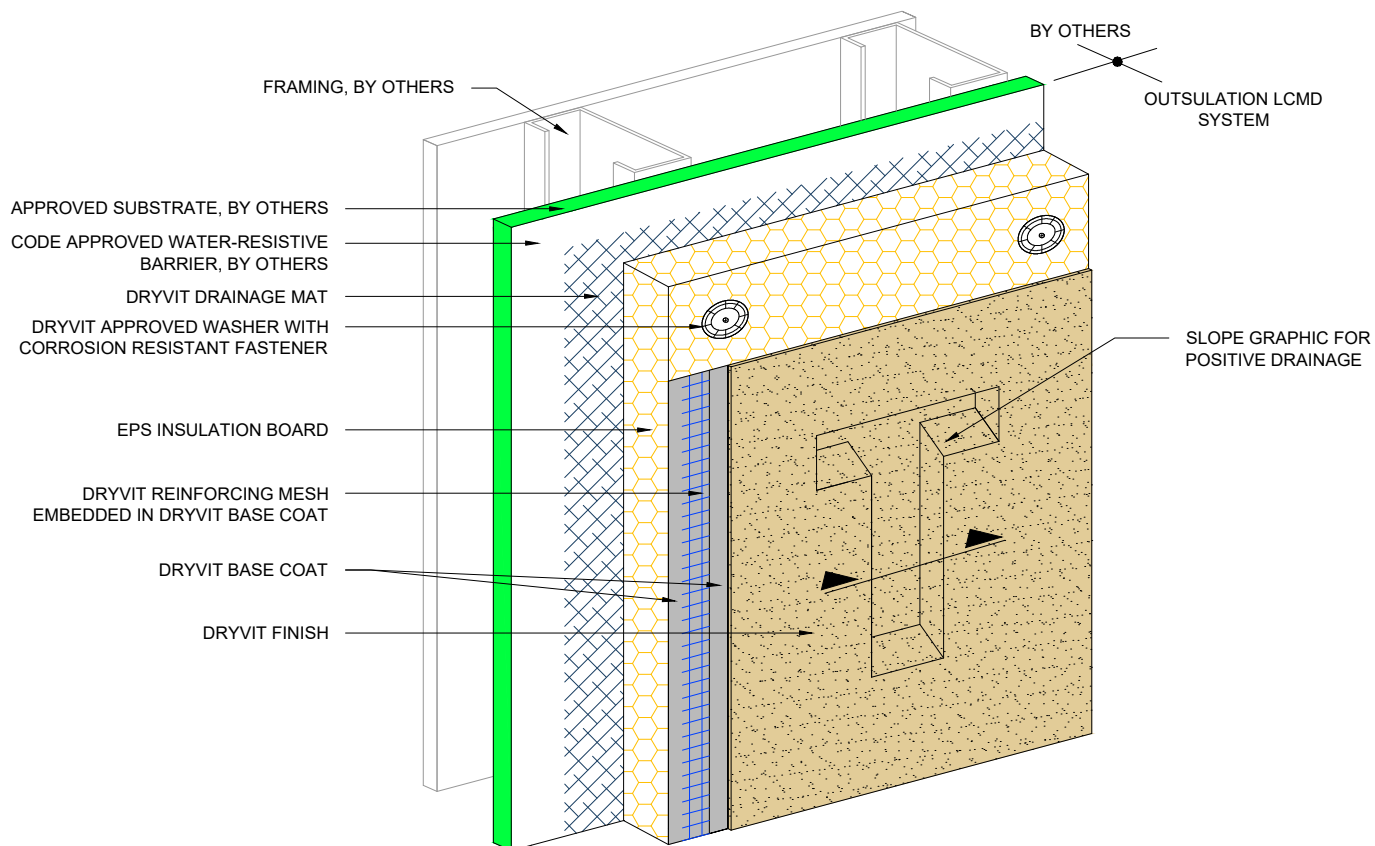

NOTE:

1. DRYVIT GENESIS® OR GENESIS DM BASE COAT IS REQUIRED FOR MECHANICALLY FASTENED SYSTEMS 1-3.
2. FOR CLARITY, SEE DETAILS O-LCMD 2, 3, 4 FOR ALTERNATE SYSTEM CONFIGURATION.

The architecture, engineering, and design of the project using the Dryvit products are the responsibility of the project's design professional. All products and systems must comply with local building codes and standards. This detail is for general information and guidance only and Dryvit specifically disclaims any liability for the use of this detail. The project design professional determines, in its sole discretion, whether this detail or a functionally equivalent detail is best suited for the project. This detail is subject to change without notice. Contact Dryvit to ensure you have the most recent version.

Outsulation® LCMD Systems 1-5™



Dryvit Technical Support: 800-556-7752

Detail: Recessed Graphics

Drawn by: HDE

Checked by: CS

Scale: NTS

Date: 5/12/2023

File Name:

O-LCMD 40



Construction Products Group

www.tremcocpg.com

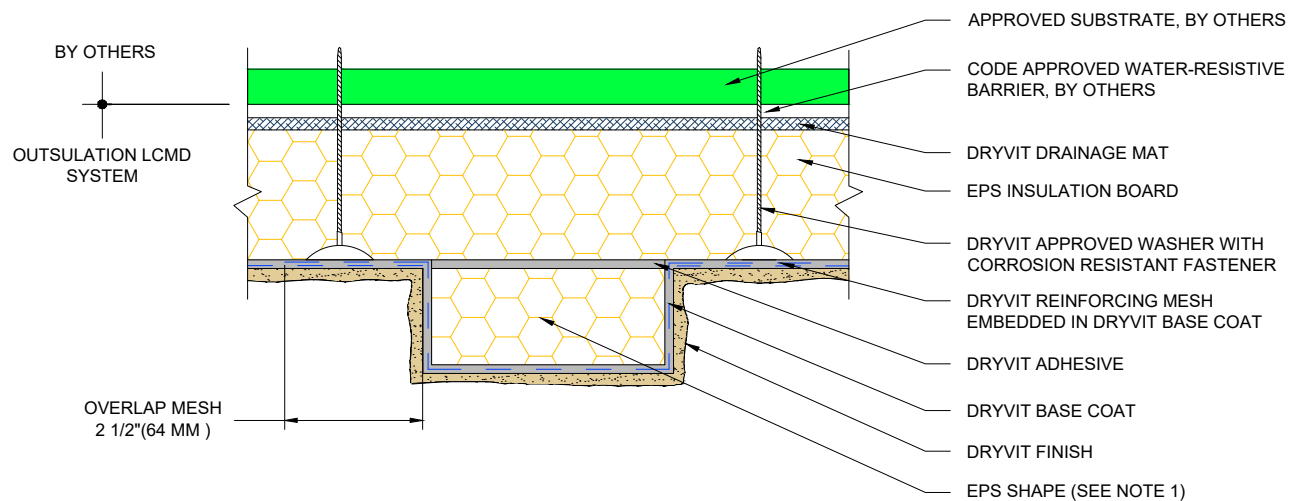
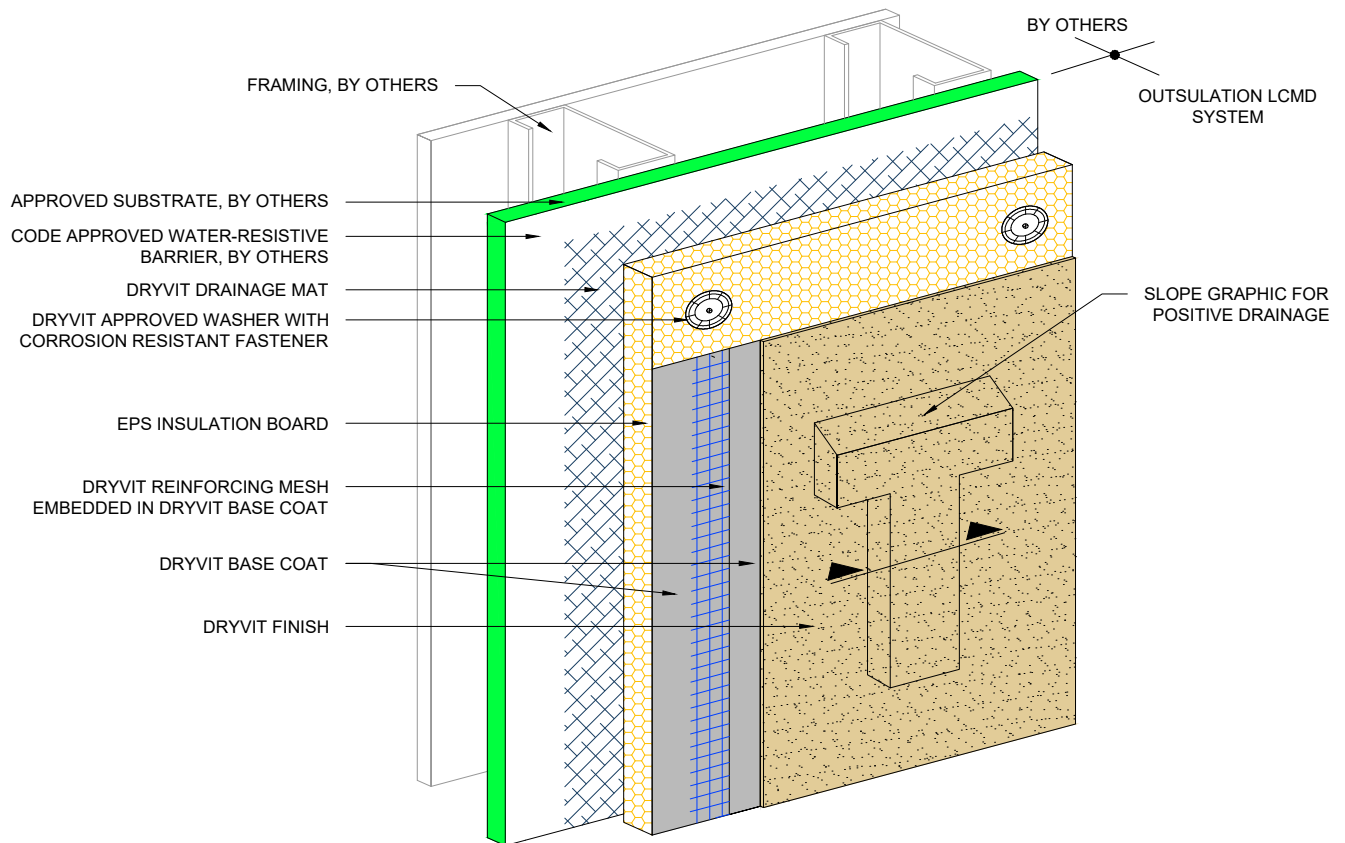

NOTE:

1. MAXIMUM EPS INSULATION THICKNESS IS DICTATED BY LOCAL CODE AUTHORITY AND APPLICABLE TESTING. REFER TO EVALUATION REPORTS FOR ANY LIMITATIONS TO EPS THICKNESS.
2. DRYVIT GENESIS® OR GENESIS DM BASE COAT IS REQUIRED FOR MECHANICALLY FASTENED SYSTEMS 1-3.
3. FOR CLARITY, SEE DETAILS O-LCMD 2, 3, 4 FOR ALTERNATE SYSTEM CONFIGURATION.

The architecture, engineering, and design of the project using the Dryvit products are the responsibility of the project's design professional. All products and systems must comply with local building codes and standards. This detail is for general information and guidance only and Dryvit specifically disclaims any liability for the use of this detail. The project design professional determines, in its sole discretion, whether this detail or a functionally equivalent detail is best suited for the project. This detail is subject to change without notice. Contact Dryvit to ensure you have the most recent version.

Outsulation® LCMD Systems 1-5™



Dryvit Technical Support: 800-556-7752

Detail: Projecting Graphics

Drawn by: HDE

Checked by: CS

Scale: NTS

Date: 5/12/2023

File Name:

O-LCMD 41



Construction Products Group

www.tremcocpg.com

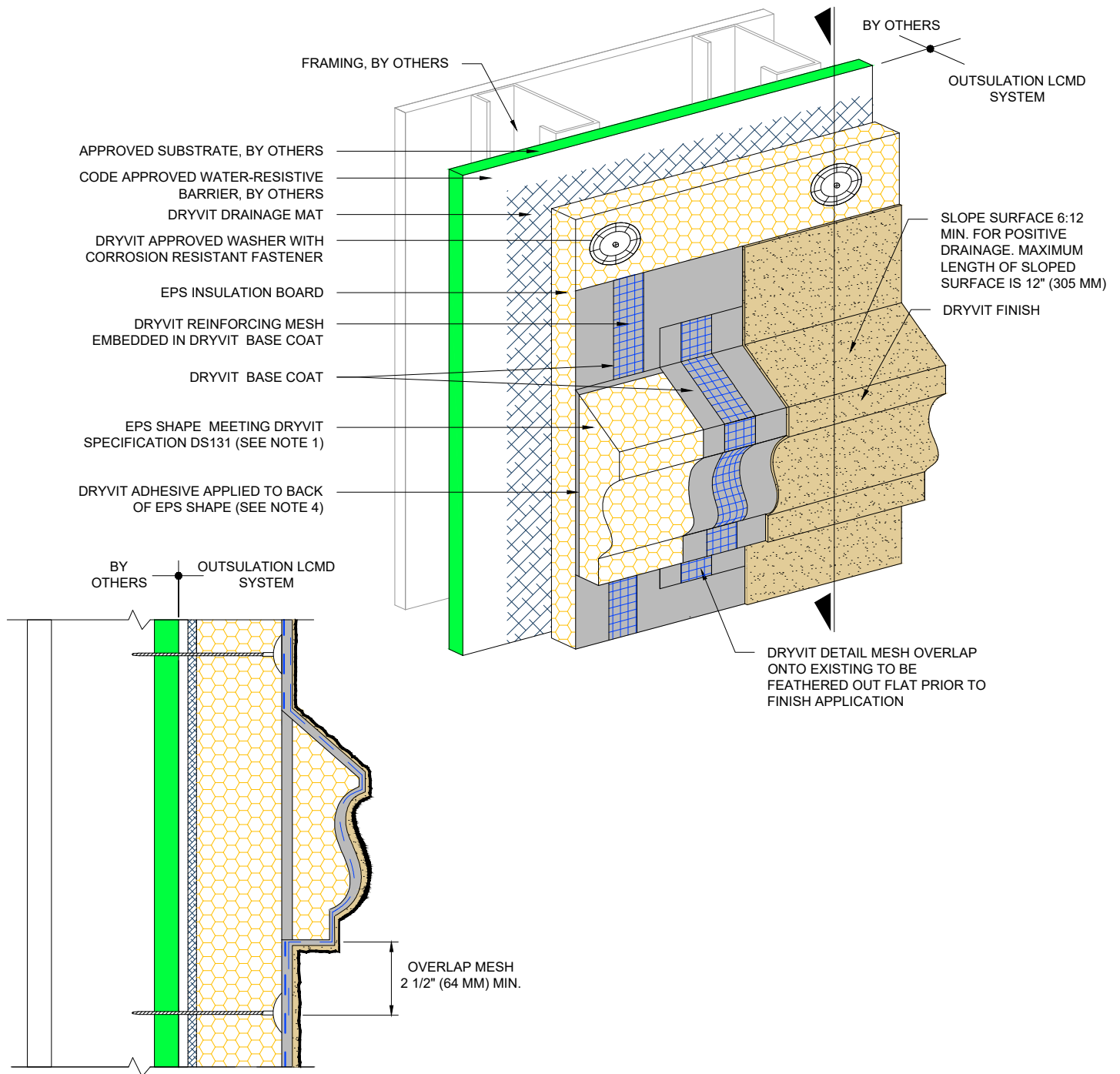

NOTES:

1. MAXIMUM EPS INSULATION THICKNESS IS DICTATED BY LOCAL CODE AUTHORITY AND APPLICABLE TESTING. REFER TO EVALUATION REPORTS FOR ANY LIMITATIONS TO EPS THICKNESS.
2. DRYVIT GENESIS® OR GENESIS DM BASE COAT IS REQUIRED FOR MECHANICALLY FASTENED SYSTEMS 1-3.
3. FOR CLARITY, SEE DETAILS O-LCMD 2, 3, 4 FOR ALTERNATE SYSTEM CONFIGURATION.
4. PROVIDE TEMPORARY MEANS OF SUPPORT WHEN REQUIRED.

The architecture, engineering, and design of the project using the Dryvit products are the responsibility of the project's design professional. All products and systems must comply with local building codes and standards. This detail is for general information and guidance only and Dryvit specifically disclaims any liability for the use of this detail. The project design professional determines, in its sole discretion, whether this detail or a functionally equivalent detail is best suited for the project. This detail is subject to change without notice. Contact Dryvit to ensure you have the most recent version.

Outsulation® LCMD Systems 1-5™



Dryvit Technical Support: 800-556-7752

Detail: EPS Shapes

Drawn by: HDE

Checked by: CS

Scale: NTS

Date: 5/12/2023

File Name:

O-LCMD 42



Construction Products Group

www.tremcocpg.com