

Outsulation® MD Securock® ExoAir® 430 System

USG  **TREMCO**
SECUROCK® EXOAIR® 430

 **Dryvit™**

DS907

An Exterior Wall Insulation and Finish System With Moisture Drainage
That Incorporates Continuous Insulation and An Air/Water-Resistive Barrier

Outsulation MD Securock ExoAir 430 System Installation Details

 **TREMCO**
Construction Products Group

Table of Contents

DETAIL

OUTSULATION MD	OMD SE430 - 1
SECUROCK EXOAIR 430 SYSTEM	
BUILDING FACADE	OMD SE430 - 2
DRYVIT VENT ASSEMBLY	OMD SE430 - 3
INSULATION BOARD	OMD SE430 - 4
INSULATION BOARD LAYOUT	OMD SE430 - 5
BOARD JOINT AND FASTENER	OMD SE430 - 6
TREATMENT	
ROUGH OPENING PREPARATION	OMD SE430 - 7
OPENING FLASHING INTEGRATION	OMD SE430 - 8
INSIDE/OUTSIDE CORNERS	OMD SE430 - 9
OUTSIDE CORNER - HIGH IMPACT	OMD SE430 - 10
GRADE TERMINATION	OMD SE430 - 11
TERMINATION AT CONCRETE CURB	OMD SE430 - 12
TERMINATION AT ADA COMPLIANT	OMD SE430 - 13
SIDEWALK - TREMCO OPTION	
TERMINATION AT ADA COMPLIANT	OMD SE430 - 13a
SIDEWALK	
EPS PREPARATION AT WALL	OMD SE430 - 14
PENETRATIONS	
STOREFRONT WINDOW SILL - JAMB	OMD SE430 - 15
STOREFRONT WINDOW HEAD	OMD SE430 - 16
TERMINATION AT WOOD FRAMED	OMD SE430 - 17
DECK	
TERMINATION AT WATERPROOF DECK	OMD SE430 - 18
PREPARATION AT PARAPET/WALL	OMD SE430 - 19
INTERSECTION	
PREPARATION AT PARAPET/WALL	OMD SE430 - 20
INTERSECTION	
TERMINATION AT FLAT ROOF	OMD SE430 - 21
SOLID SUBSTRATE	
TERMINATION AT SLOPED ROOF	OMD SE430 - 22

DETAIL

VERTICAL WALL/ SUSPENDED	OMD SE430 - 23
SOFFIT TRANSITION	
TRANSITION AT SOFFIT/	OMD SE430 - 24
FASCIA INTERSECTION	
FASCIA/ UNINSULATED SOFFIT	OMD SE430 - 25
TRANSITION	
TERMINATION AT	OMD SE430 - 26
UNINSULATED SOFFIT VENT	
HORIZONTAL SLIP JOINT	OMD SE430 - 27
AT SLIP TRACK	
HORIZONTAL JOINT	OMD SE430 - 28
SUBSTRATE CHANGE	
HORIZONTAL TERMINATION -	OMD SE430 - 29
AT STONE VENEER	
HORIZONTAL TERMINATION	OMD SE430 - 30
AT LAP SIDING	
VERTICAL EXPANSION JOINT -	OMD SE430 - 31
EIFS	
THROUGH-WALL EXPANSION JOINT	OMD SE430 - 32
VERTICAL EXPANSION JOINT-	OMD SE430 - 33
FLUSH AND RECESSED OPTIONS	
VERTICAL EXPANSION JOINT-	OMD SE430 - 34
DOUBLE SEAL OPTION	
VERTICAL TERMINATION AT	OMD SE430 - 35
STONE VENEER	
PENETRATIONS	OMD SE430 - 36
SIGN ATTACHMENT	OMD SE430 - 37
AESTHETIC REVEALS	OMD SE430 - 38
RECESSED GRAPHICS	OMD SE430 - 39
PROJECTING GRAPHICS	OMD SE430 - 40

NOTE:

DRYVIT, TREMCO AND USG MAKES NO REPRESENTATION REGARDING CONFORMITY OF ITS SUGGESTIONS TO MODEL BUILDING CODES, ENGINEERING CRITERIA, SPECIFIC APPLICATIONS, OR PROJECT LOCATIONS. ALL COMPONENTS INDICATED IN ILLUSTRATIONS, AS WELL AS OTHERS THAT MAY BE REQUIRED FOR THE INTEGRITY OF THE SYSTEM SHALL BE DESIGNED, DETAILED, AND ENGINEERED BY REPRESENTATIVES OF THE ARCHITECT, OWNER, OR CONTRACTOR TO BE IN CONFORMANCE WITH MODEL CODES, ARCHITECTURAL, AND ENGINEERING REQUIREMENTS PERTAINING TO SPECIFIC BUILDING PROJECTS.

DRYVIT, TREMCO AND USG MAKE NO WARRANTY, EXPRESSED OR IMPLIED, AS TO THE ARCHITECTURAL DESIGN, ENGINEERING, OR WORKMANSHIP OF PROJECTS UTILIZING DRYVIT SYSTEMS OR PRODUCTS.

THE LIABILITIES OF DRYVIT, TREMCO AND USG SHALL BE AS STATED IN THE DRYVIT STANDARD WARRANTY. CONTACT DRYVIT, TREMCO AND USG FOR A FULL AND COMPLETE COPY OF THE WARRANTY.



Dryvit Technical Support: 800-556-7752

The architecture, engineering, and design of the project using the Dryvit Tremco and USG products are the responsibility of the project's design professional. All products and systems must comply with local building codes and standards. This detail is for general information and guidance only and Dryvit Tremco and USG specifically disclaims any liability for the use of this detail. The project design professional determines, in its sole discretion, whether this detail or a functionally equivalent detail is best suited for the project. This detail is subject to change without notice. Contact Dryvit Tremco and USG to ensure you have the most recent version.

Outsulation® MD Securock® ExoAir 430 System®



SECUROCK® EXOAIR® 430

Technical Support: 866-209-2404

Detail: Outsulation OMD Securock ExoAir 430 System Table of Contents

Drawn by: KAB

Checked by: CB

Scale: NTS

Date: 2/11/2022

File Name:

OMD SE430 TOC



Construction Products Group

www.tremcocpg.com

NORMAL IMPACT

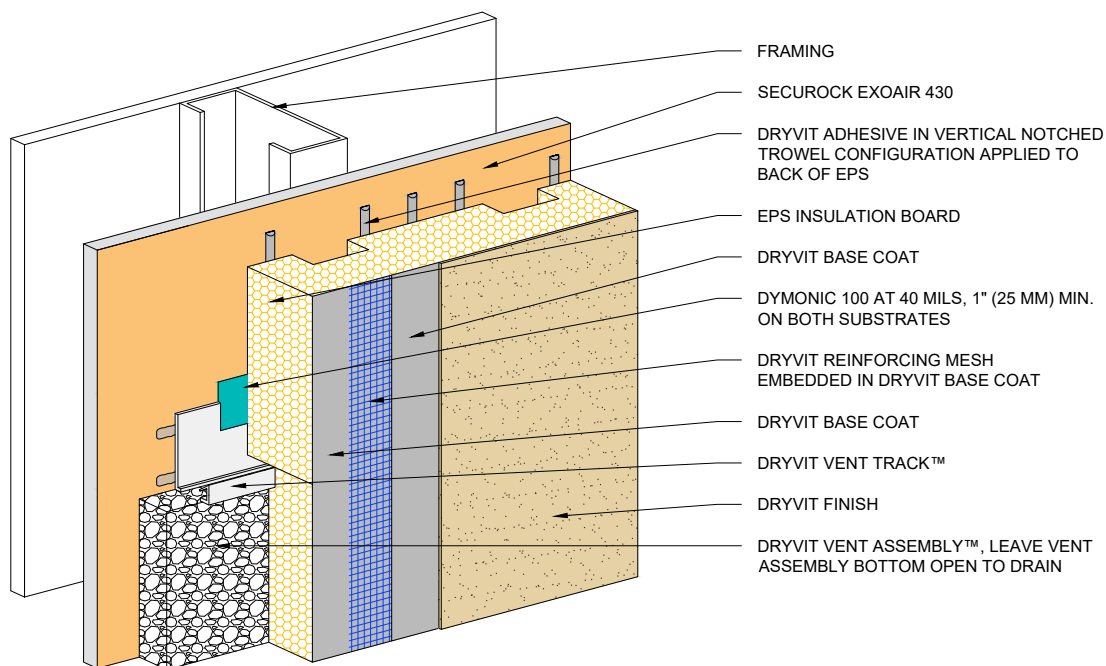

HIGH IMPACT

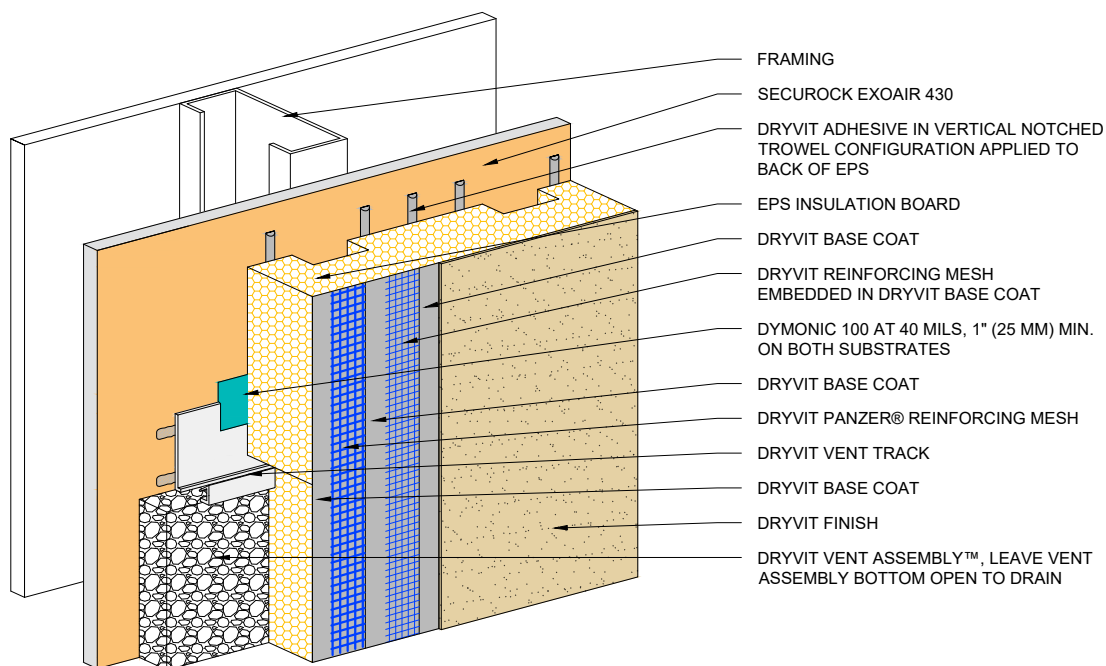

NOTE:
1. DRYVIT RECOMMENDS THAT GROUND FLOOR APPLICATIONS AND ALL FACADES EXPOSED TO ABNORMAL STRESS, HIGH TRAFFIC, OR DELIBERATE IMPACT HAVE THE BASE COAT REINFORCED WITH PANZER® MESH PRIOR TO STANDARD™ OR STANDARD PLUS™ MESH. LOCATION OF HIGH IMPACT ZONES SHOULD BE INDICATED ON CONTRACT DRAWINGS.



Dryvit Technical Support: 800-556-7752

The architecture, engineering, and design of the project using the Dryvit Tremco and USG products are the responsibility of the project's design professional. All products and systems must comply with local building codes and standards. This detail is for general information and guidance only and Dryvit Tremco and USG specifically disclaims any liability for the use of this detail. The project design professional determines, in its sole discretion, whether this detail or a functionally equivalent detail is best suited for the project. This detail is subject to change without notice. Contact Dryvit Tremco and USG to ensure you have the most recent version.

Outsulation® MD Securock® ExoAir 430 System®



Technical Support: 866-209-2404

Detail: Outsulation OMD Securock ExoAir 430 System

Drawn by: KAB

Checked by: CB

Scale: NTS

Date: 2/11/2022

File Name:

OMD SE430 - 1

www.tremcocpg.com



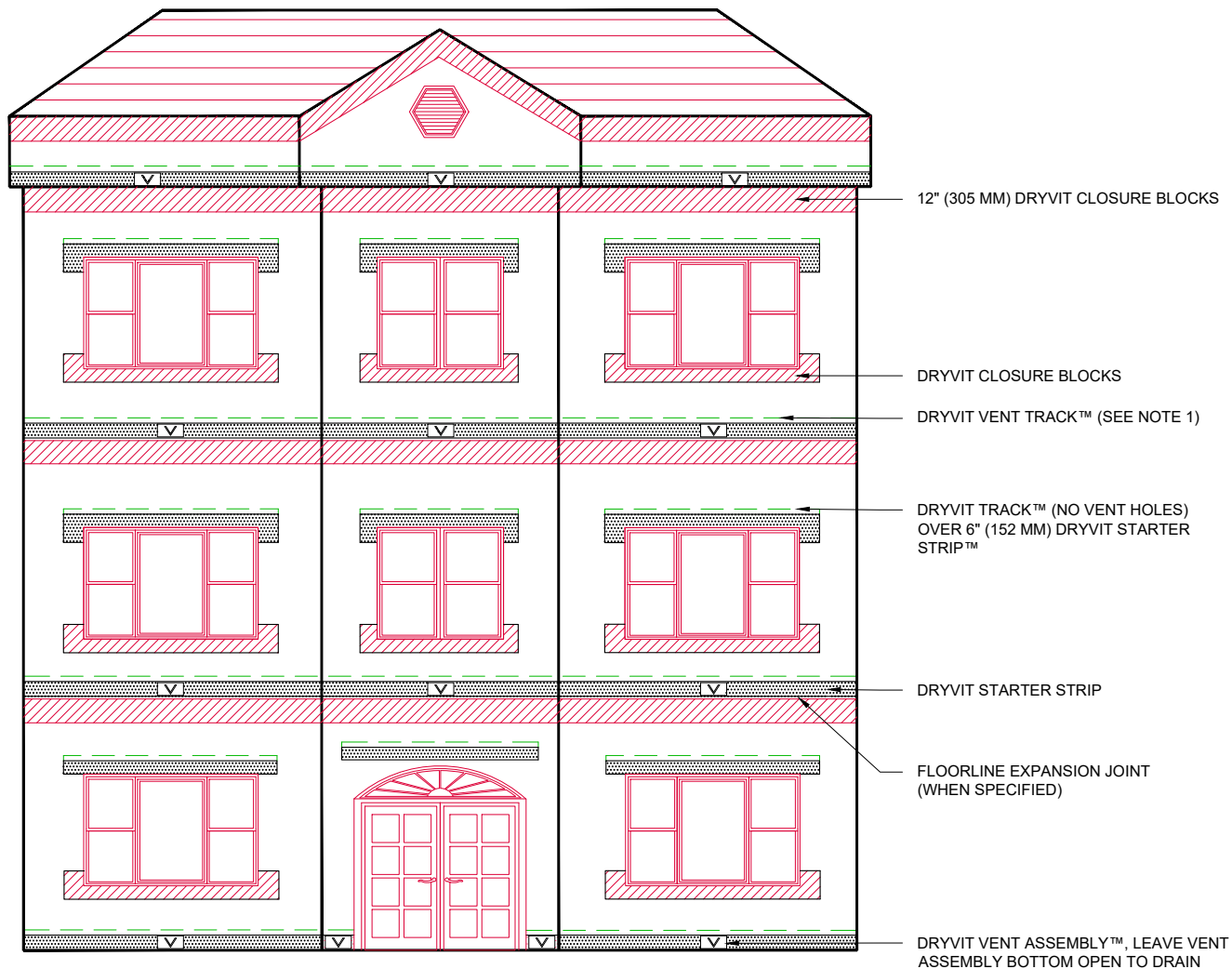

NOTE:
1. SLOT IN DRYVIT VENT TRACK MUST BE
POSITIONED OVER DRYVIT VENT
ASSEMBLY.



Dryvit Technical Support: 800-556-7752

The architecture, engineering, and design of the project using the Dryvit Tremco and USG products are the responsibility of the project's design professional. All products and systems must comply with local building codes and standards. This detail is for general information and guidance only and Dryvit Tremco and USG specifically disclaims any liability for the use of this detail. The project design professional determines, in its sole discretion, whether this detail or a functionally equivalent detail is best suited for the project. This detail is subject to change without notice. Contact Dryvit Tremco and USG to ensure you have the most recent version.

Outsulation® MD Securock® ExoAir 430 System®



Technical Support: 866-209-2040

Detail: Building Facade

Drawn by: KAB

Checked by: CB

Scale: NTS

Date: 2/11/2022

File Name:

OMD SE430 - 2

www.tremcocpg.com



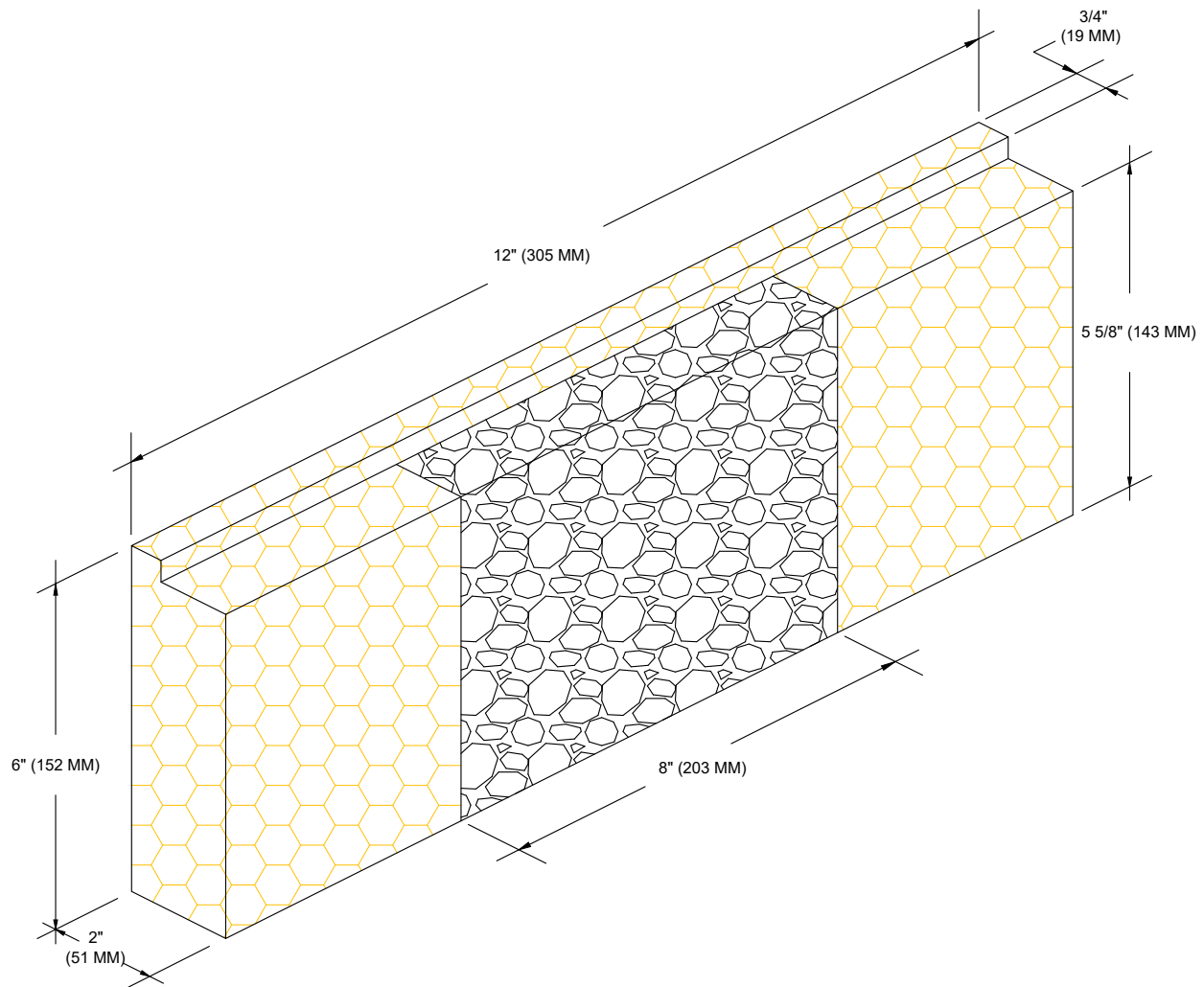

Dryvit Technical Support: 800-556-7752

The architecture, engineering, and design of the project using the Dryvit Tremco and USG products are the responsibility of the project's design professional. All products and systems must comply with local building codes and standards. This detail is for general information and guidance only and Dryvit Tremco and USG specifically disclaims any liability for the use of this detail. The project design professional determines, in its sole discretion, whether this detail or a functionally equivalent detail is best suited for the project. This detail is subject to change without notice. Contact Dryvit Tremco and USG to ensure you have the most recent version.

Outsulation® MD Securock® ExoAir 430 System®



Technical Support: 866-209-2404

Detail: Dryvit Vent Assembly™

Drawn by: KAB

Checked by: CB

Scale: NTS

Date: 2/11/2022

File Name:

OMD SE430 - 3



www.tremcocpg.com

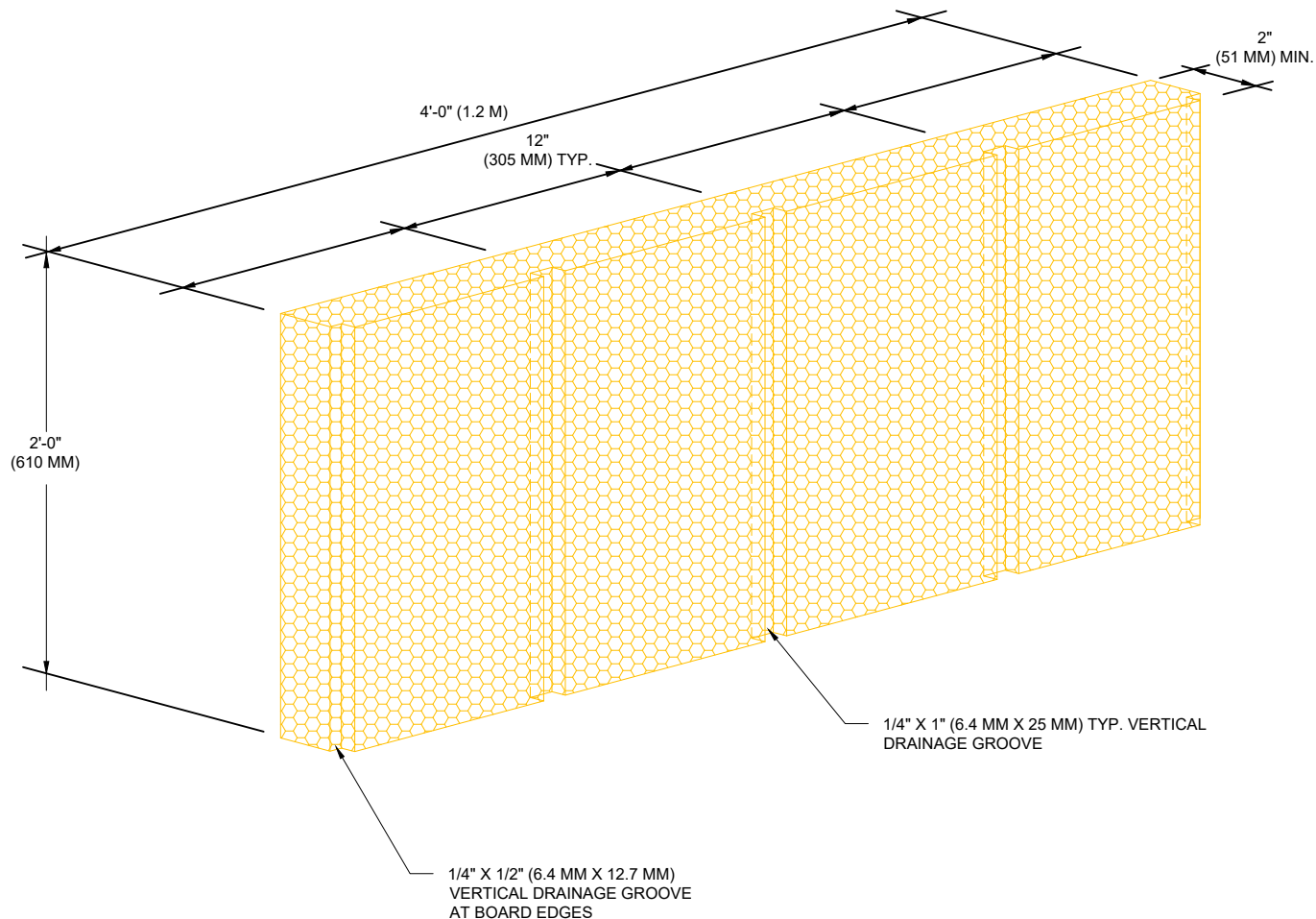

Dryvit Technical Support: 800-556-7752

The architecture, engineering, and design of the project using the Dryvit Tremco and USG products are the responsibility of the project's design professional. All products and systems must comply with local building codes and standards. This detail is for general information and guidance only and Dryvit Tremco and USG specifically disclaims any liability for the use of this detail. The project design professional determines, in its sole discretion, whether this detail or a functionally equivalent detail is best suited for the project. This detail is subject to change without notice. Contact Dryvit Tremco and USG to ensure you have the most recent version.

Outsulation® MD Securock® ExoAir 430 System®



Technical Support: 866-209-2404

Detail: Insulation Board

Drawn by: KAB

Checked by: CB

Scale: NTS

Date: 2/11/2022

File Name:

OMD SE430 - 4



www.tremcocpg.com

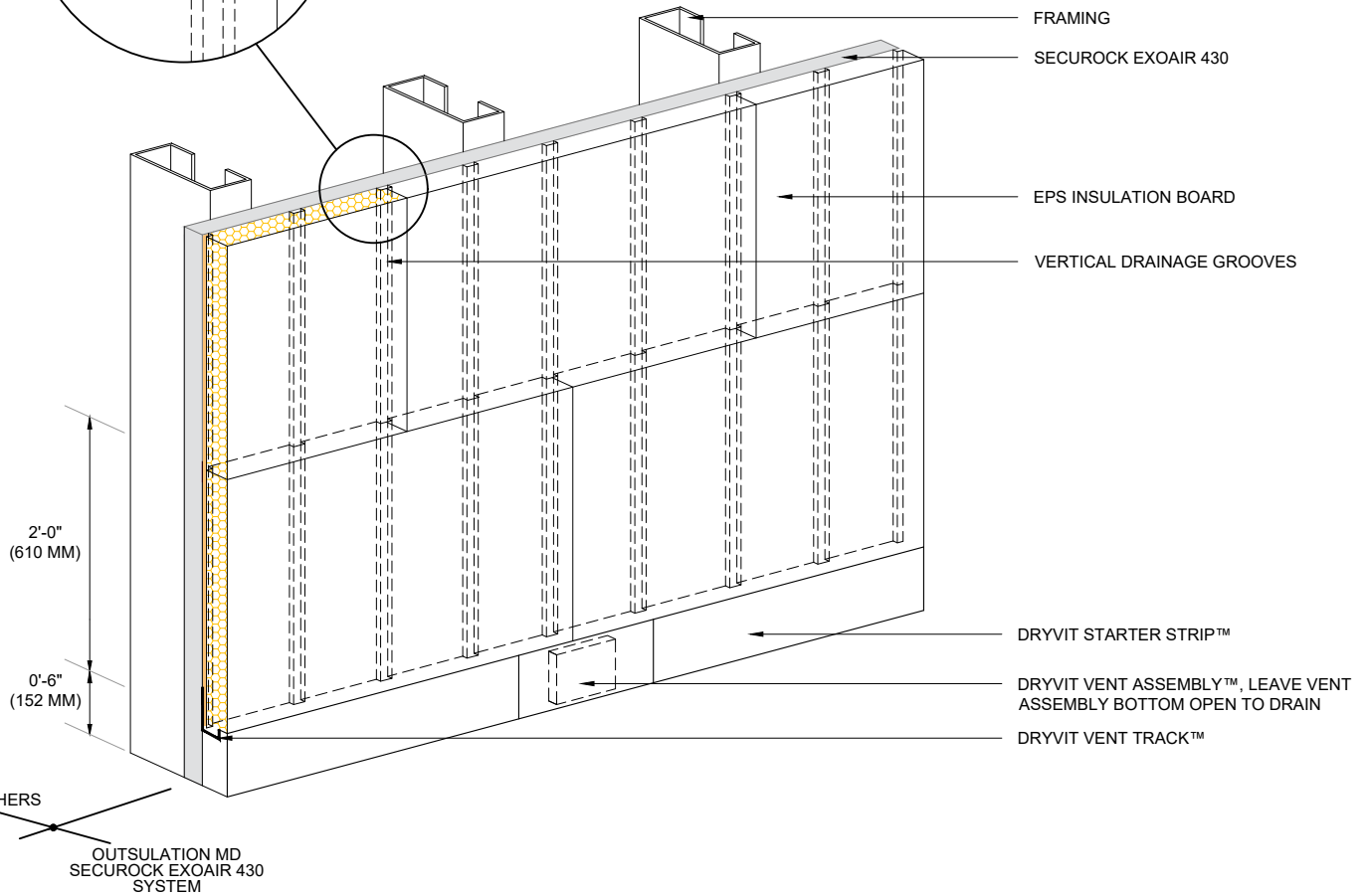
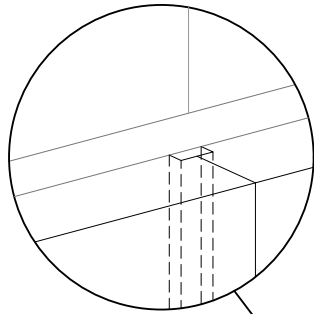

Dryvit Technical Support: 800-556-7752

The architecture, engineering, and design of the project using the Dryvit Tremco and USG products are the responsibility of the project's design professional. All products and systems must comply with local building codes and standards. This detail is for general information and guidance only and Dryvit Tremco and USG specifically disclaims any liability for the use of this detail. The project design professional determines, in its sole discretion, whether this detail or a functionally equivalent detail is best suited for the project. This detail is subject to change without notice. Contact Dryvit Tremco and USG to ensure you have the most recent version.

Outsulation® MD Securock® ExoAir 430 System®



Technical Support: 866-209-2404

Detail: Insulation Board Layout

Drawn by: KAB

Checked by: CB

Scale: NTS

Date: 2/11/2022

File Name:

OMD SE430 - 5

www.tremcocpg.com



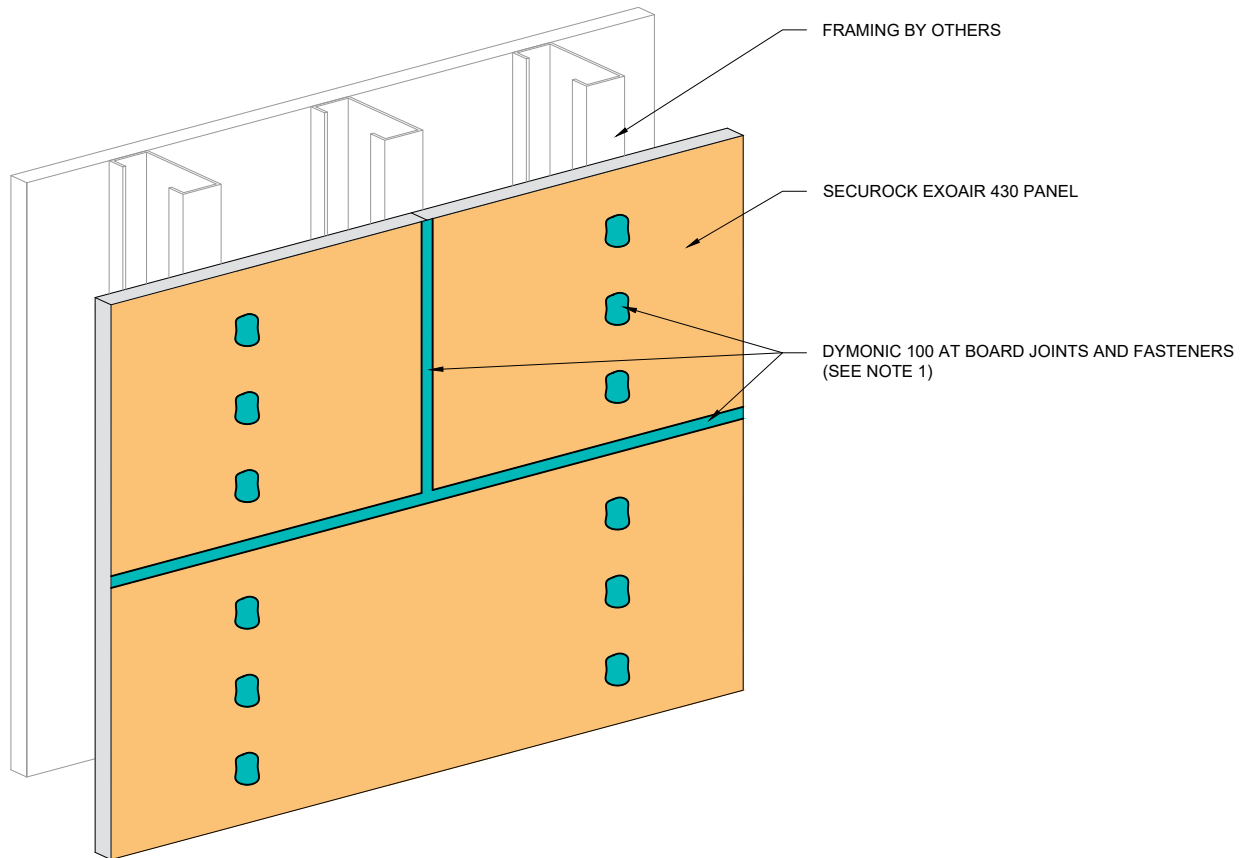

NOTE:
1. APPLY DYMONIC 100 ENSURING MINIMUM
OVERLAP OF 3/4" (19 MM) ONTO EACH PANEL AT
40 MILS.



Dryvit Technical Support: 800-556-7752

The architecture, engineering, and design of the project using the Dryvit Tremco and USG products are the responsibility of the project's design professional. All products and systems must comply with local building codes and standards. This detail is for general information and guidance only and Dryvit Tremco and USG specifically disclaims any liability for the use of this detail. The project design professional determines, in its sole discretion, whether this detail or a functionally equivalent detail is best suited for the project. This detail is subject to change without notice. Contact Dryvit Tremco and USG to ensure you have the most recent version.

Outsulation® MD Securock® ExoAir 430 System®



Technical Support: 866-209-2404

Detail: Board Joint and Fastener Treatment

Drawn by: KAB

Checked by: CB

Scale: NTS

Date: 2/11/2022

File Name:

OMD SE430 - 6

www.tremcocpg.com



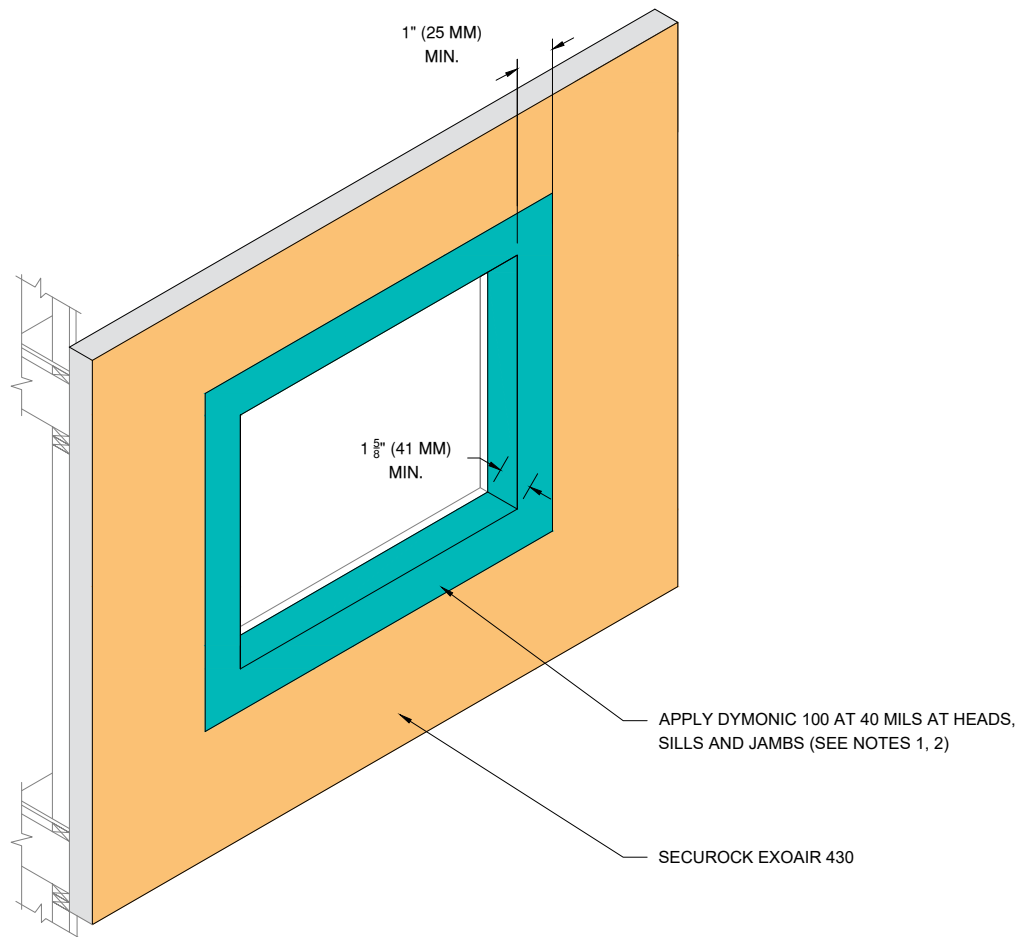

NOTE:

1. REFER TO HEAD, SILL AND JAMB DETAILS FOR FLASHING INTEGRATION.

2. APPLY DYMONIC 100 AT 40 MILS 1" (25 MM) MIN. ONTO FACE OF SECUROCK EXOAIR 430 PANEL AND 1 5/8" (41 MM) MIN. INTO ROUGH OPENING OR PAST PRIMARY SEAL OF WINDOW.



Dryvit Technical Support: 800-556-7752

The architecture, engineering, and design of the project using the Dryvit Tremco and USG products are the responsibility of the project's design professional. All products and systems must comply with local building codes and standards. This detail is for general information and guidance only and Dryvit Tremco and USG specifically disclaims any liability for the use of this detail. The project design professional determines, in its sole discretion, whether this detail or a functionally equivalent detail is best suited for the project. This detail is subject to change without notice. Contact Dryvit Tremco and USG to ensure you have the most recent version.

Outsulation® MD Securock® ExoAir 430 System®



Technical Support: 866-209-2404

Detail: Rough Opening Preparation

Drawn by: KAB

Checked by: CB

Scale: NTS

Date: 2/11/2022

File Name:

OMD SE430 - 7

www.tremcocpg.com



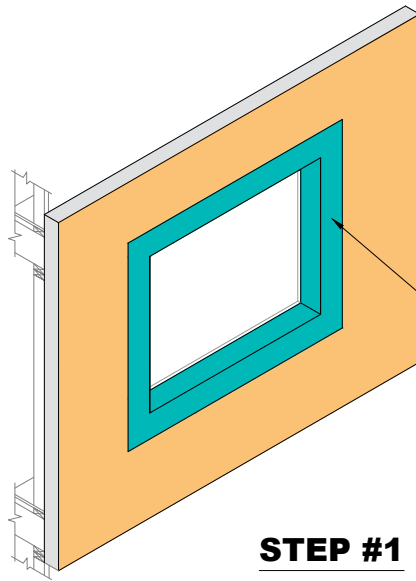

STEP #1

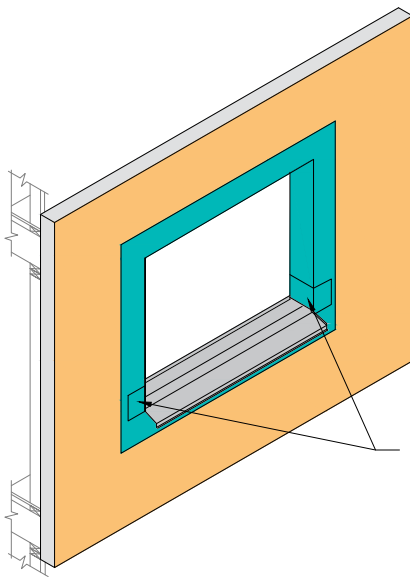

STEP #2

REFER TO WINDOW SILL DETAILS FOR JAMB DETAIL

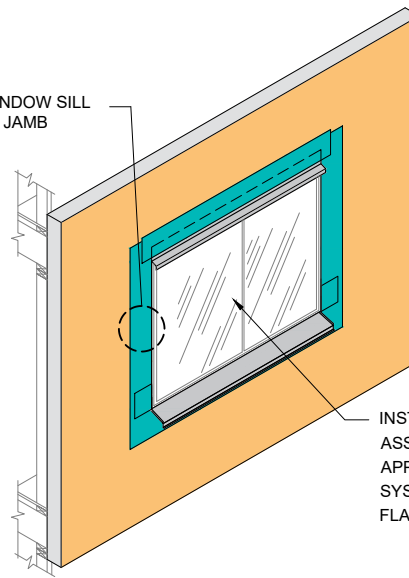

STEP #3

NOTE:
1. REFER TO WINDOW SILL DETAILS FOR
INTEGRATION OF FLASHING.



Dryvit Technical Support: 800-556-7752

The architecture, engineering, and design of the project using the Dryvit Tremco and USG products are the responsibility of the project's design professional. All products and systems must comply with local building codes and standards. This detail is for general information and guidance only and Dryvit Tremco and USG specifically disclaims any liability for the use of this detail. The project design professional determines, in its sole discretion, whether this detail or a functionally equivalent detail is best suited for the project. This detail is subject to change without notice. Contact Dryvit Tremco and USG to ensure you have the most recent version.

Outsulation® MD Securock® ExoAir 430 System®



Technical Support: 866-209-2404

Detail: Opening Flashing Integration

Drawn by: KAB

Checked by: CB

Scale: NTS

Date: 2/11/2022

File Name:

OMD SE430 - 8

www.tremcocpg.com



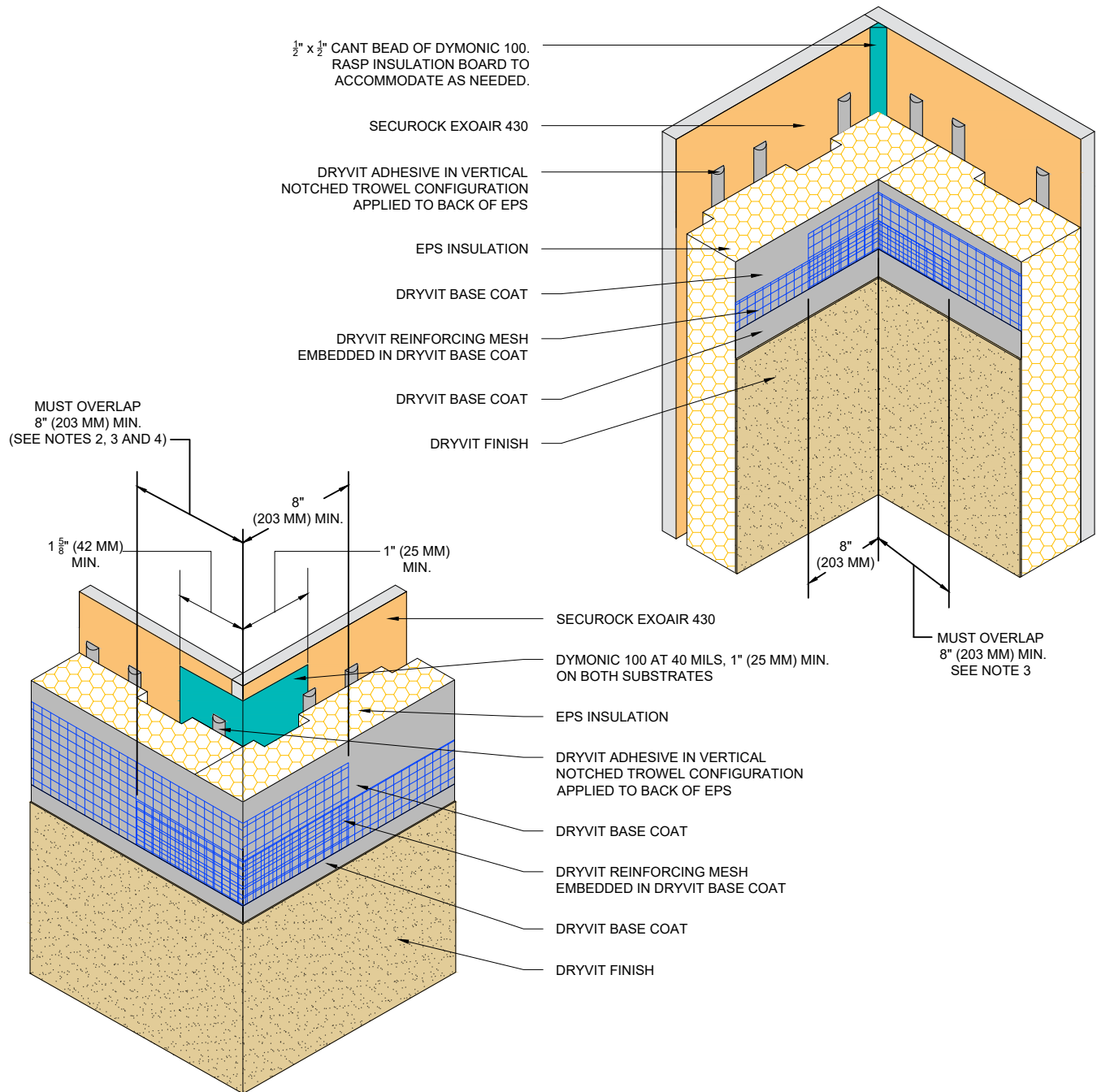

NOTE:

1. DRYVIT RECOMMENDS THAT GROUND FLOOR APPLICATIONS AND ALL FACADES EXPOSED TO ABNORMAL STRESS, HIGH TRAFFIC, OR DELIBERATE IMPACT HAVE THE BASE COAT REINFORCED WITH PANZER® MESH PRIOR TO STANDARD™ OR STANDARD PLUS™ MESH. LOCATION OF HIGH IMPACT ZONES SHOULD BE INDICATED ON CONTRACT DRAWINGS.

2. DOUBLE WRAP OUTSIDE CORNERS WITH REINFORCING MESH OR USE CORNER MESH™.

3. DO NOT LAP REINFORCING MESH WITHIN 8" (203 MM) OF A CORNER.

4. OUTSIDE INSULATION BOARD EDGES SHALL BE OFFSET.



Dryvit Technical Support: 800-556-7752

The architecture, engineering, and design of the project using the Dryvit Tremco and USG products are the responsibility of the project's design professional. All products and systems must comply with local building codes and standards. This detail is for general information and guidance only and Dryvit Tremco and USG specifically disclaims any liability for the use of this detail. The project design professional determines, in its sole discretion, whether this detail or a functionally equivalent detail is best suited for the project. This detail is subject to change without notice. Contact Dryvit Tremco and USG to ensure you have the most recent version.

Outsulation® MD Securock® ExoAir 430 System®



Technical Support: 866-209-2404

Detail: Inside/Outside Corners

Drawn by: KAB

Checked by: CB

Scale: NTS

Date: 2/11/2022

File Name:

OMD SE430 - 9



www.tremcocpg.com

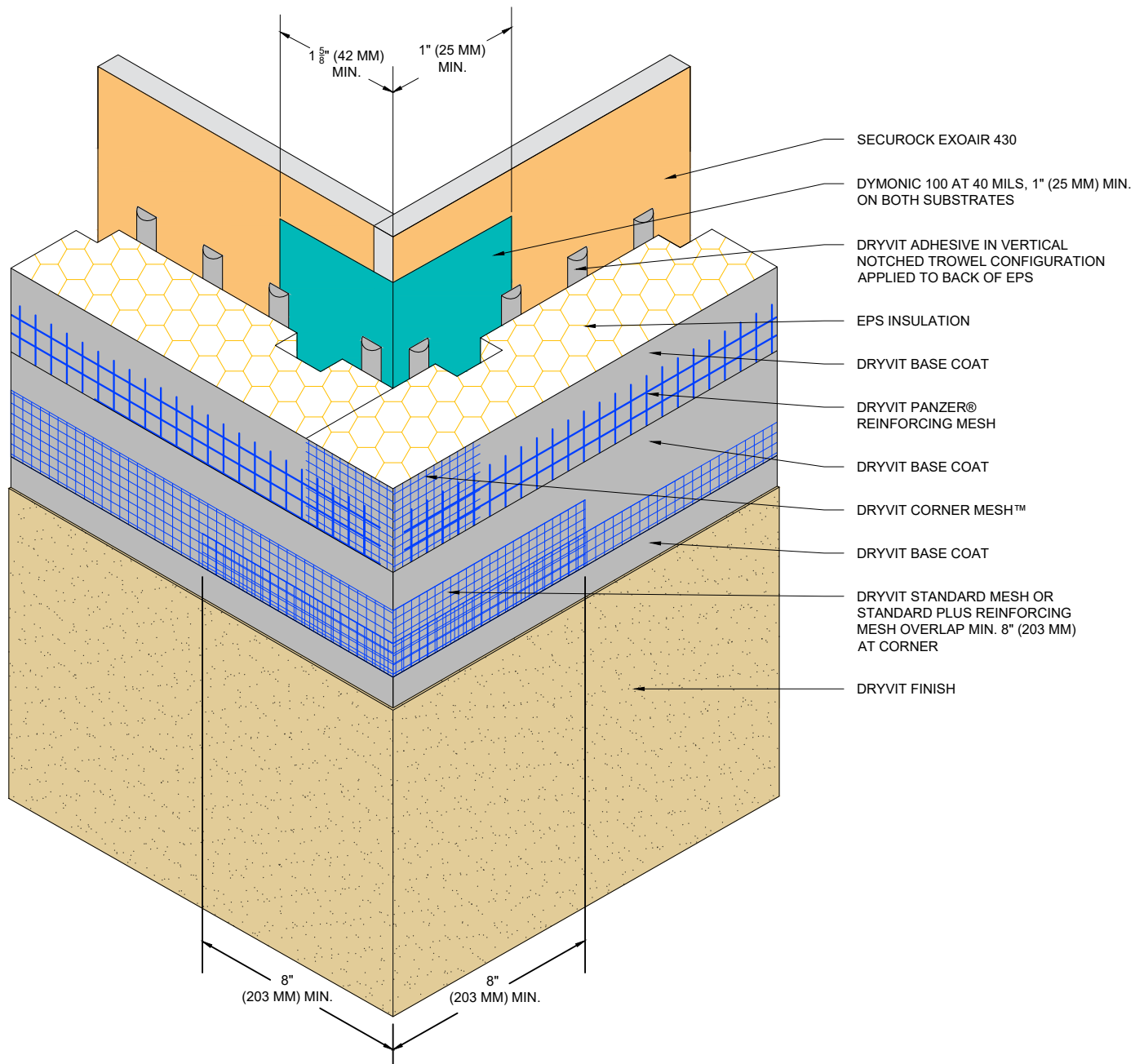

NOTE:

1. DRYVIT RECOMMENDS THAT GROUND FLOOR APPLICATIONS AND ALL FACADES EXPOSED TO ABNORMAL STRESS, HIGH TRAFFIC, OR DELIBERATE IMPACT HAVE THE BASE COAT REINFORCED WITH PANZER® MESH PRIOR TO STANDARD™ OR STANDARD PLUS™ MESH. LOCATION OF HIGH IMPACT ZONES SHOULD BE INDICATED ON CONTRACT DRAWINGS.

2. OUTSIDE INSULATION BOARD EDGES SHALL BE OFFSET.



Dryvit Technical Support: 800-556-7752

The architecture, engineering, and design of the project using the Dryvit Tremco and USG products are the responsibility of the project's design professional. All products and systems must comply with local building codes and standards. This detail is for general information and guidance only and Dryvit Tremco and USG specifically disclaims any liability for the use of this detail. The project design professional determines, in its sole discretion, whether this detail or a functionally equivalent detail is best suited for the project. This detail is subject to change without notice. Contact Dryvit Tremco and USG to ensure you have the most recent version.

Outsulation® MD Securock® ExoAir 430 System®



Technical Support: 866-209-2404

Detail: Outside Corner - High Impact

Drawn by: KAB

Checked by: CB

Scale: NTS

Date: 2/11/2022

File Name:

OMD SE430 - 10



www.tremcocpg.com

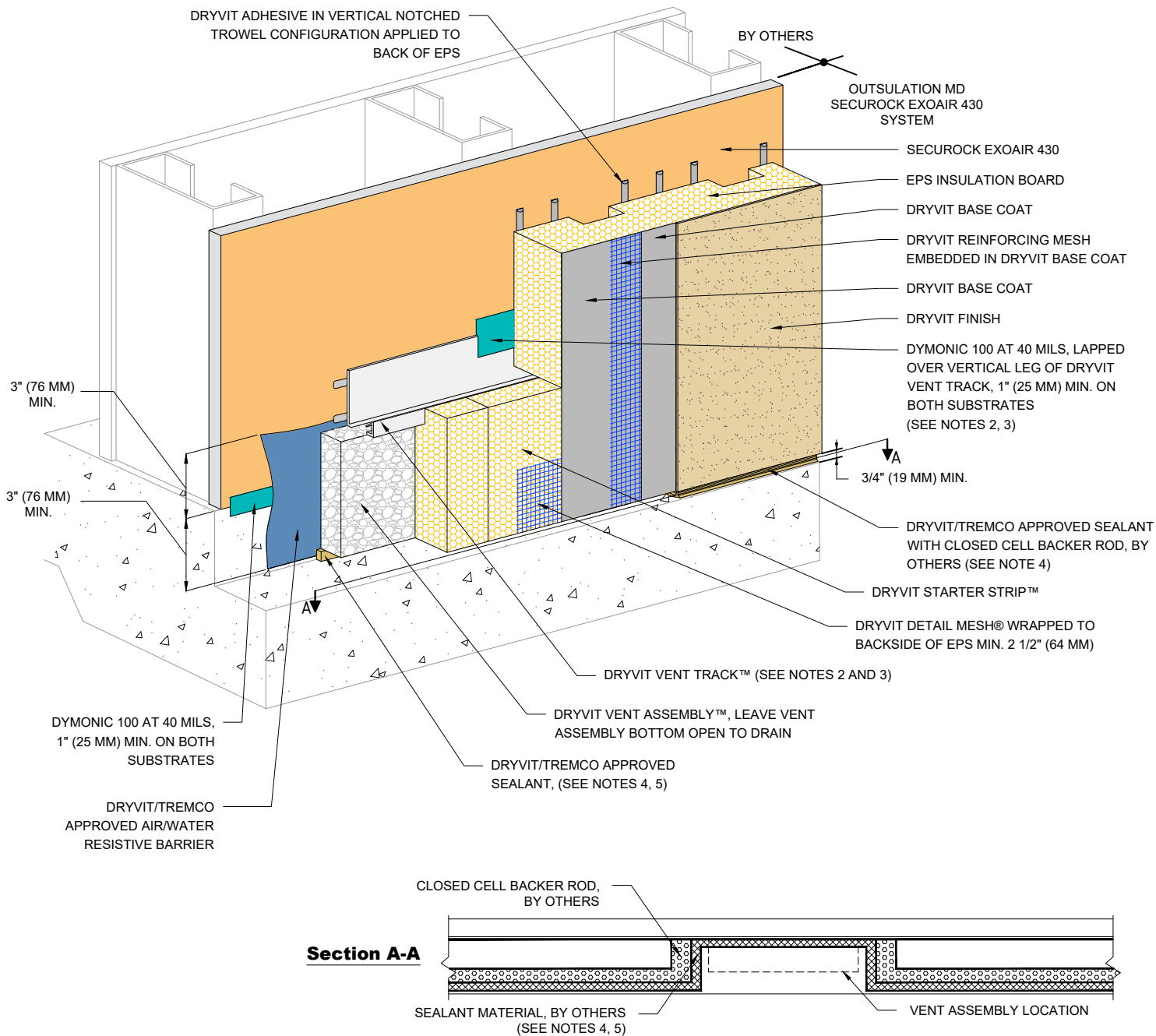

NOTE:

1. DRYVIT RECOMMENDS THAT GROUND FLOOR APPLICATIONS AND ALL FACADES EXPOSED TO ABNORMAL STRESS, HIGH TRAFFIC, OR DELIBERATE IMPACT HAVE THE BASE COAT REINFORCED WITH PANZER® MESH PRIOR TO STANDARD™ OR STANDARD PLUS™ MESH. LOCATION OF HIGH IMPACT ZONES SHOULD BE INDICATED ON CONTRACT DRAWINGS.

2. LIGHTLY SAND SURFACE OF DRYVIT VENT TRACK TO MAXIMIZE ADHESION.

3. SLOT IN VENT TRACK MUST BE POSITIONED OVER DRYVIT VENT ASSEMBLY.

4. REFERENCE DS920 FOR APPROVED SEALANTS

5. SEALANT SHALL TURN IN AT DRYVIT VENT ASSEMBLY LOCATIONS (SEE SECTION A-A) TO ALLOW FOR DRAINAGE.



Dryvit Technical Support: 800-556-7752

The architecture, engineering, and design of the project using the Dryvit Tremco and USG products are the responsibility of the project's design professional. All products and systems must comply with local building codes and standards. This detail is for general information and guidance only and Dryvit Tremco and USG specifically disclaims any liability for the use of this detail. The project design professional determines, in its sole discretion, whether this detail or a functionally equivalent detail is best suited for the project. This detail is subject to change without notice. Contact Dryvit Tremco and USG to ensure you have the most recent version.

Outsulation® MD Securock® ExoAir 430 System®



Technical Support: 866-209-2404

Detail: Termination at Concrete Curb

Drawn by: KAB

Checked by: CB

Scale: NTS

Date: 2/11/2022

File Name:

OMD SE430 - 12



www.tremcocpg.com

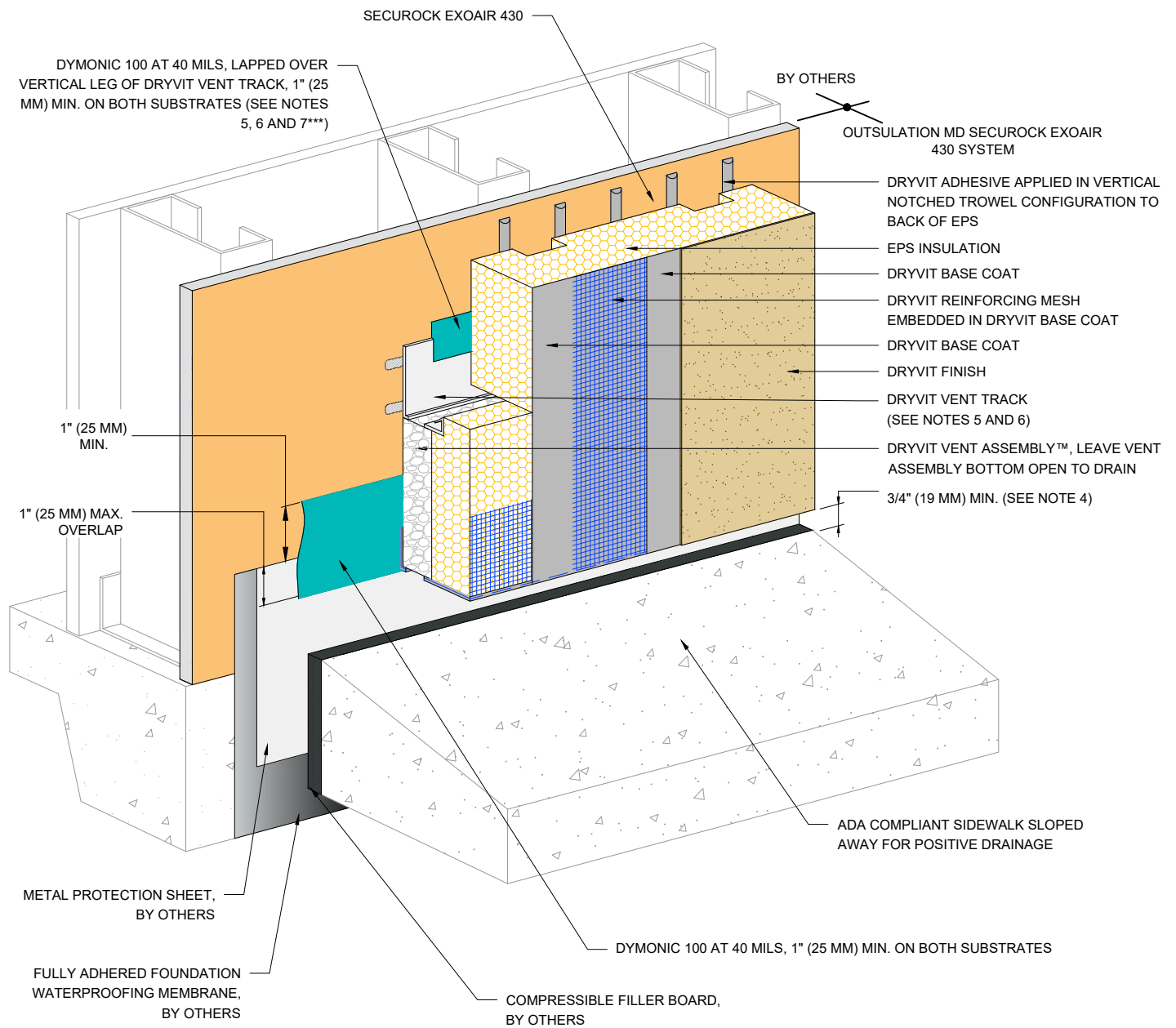

NOTE:
1. DRYVIT RECOMMENDS THAT GROUND FLOOR APPLICATIONS AND ALL FACADES EXPOSED TO ABNORMAL STRESS, HIGH TRAFFIC, OR DELIBERATE IMPACT HAVE THE BASE COAT REINFORCED WITH PANZER® MESH PRIOR TO STANDARD™ OR STANDARD PLUS™ MESH. LOCATION OF HIGH IMPACT ZONES SHOULD BE INDICATED ON CONTRACT DRAWINGS.

2. USE OF THIS DETAIL IS LIMITED TO SLAB-ON-GRADE APPLICATIONS.

3. INCORPORATE MEASURES TO PROTECT STRUCTURE FROM MOISTURE INTRUSION, DAMPNESS, AND FROST HEAVE.

4. TO PREVENT DEBRIS ACCUMULATION, IT IS RECOMMENDED TO TERMINATE SYSTEM 2" ABOVE SIDEWALK.

5. LIGHTLY SAND SURFACE OF DRYVIT VENT TRACK TO MAXIMIZE ADHESION.

6. SLOT IN DRYVIT VENT TRACK MUST BE POSITIONED OVER DRYVIT VENT ASSEMBLY.



Dryvit Technical Support: 800-556-7752

The architecture, engineering, and design of the project using the Dryvit Tremco and USG products are the responsibility of the project's design professional. All products and systems must comply with local building codes and standards. This detail is for general information and guidance only and Dryvit Tremco and USG specifically disclaims any liability for the use of this detail. The project design professional determines, in its sole discretion, whether this detail or a functionally equivalent detail is best suited for the project. This detail is subject to change without notice. Contact Dryvit Tremco and USG to ensure you have the most recent version.

Outsulation® MD Securock® ExoAir 430 System®



Technical Support: 866-209-2404

Detail: Termination at ADA Compliant Sidewalk

Drawn by: KAB

Checked by: CB

Scale: NTS

Date: 2/11/2022

File Name:

OMD SE430 -13a



www.tremcocpg.com

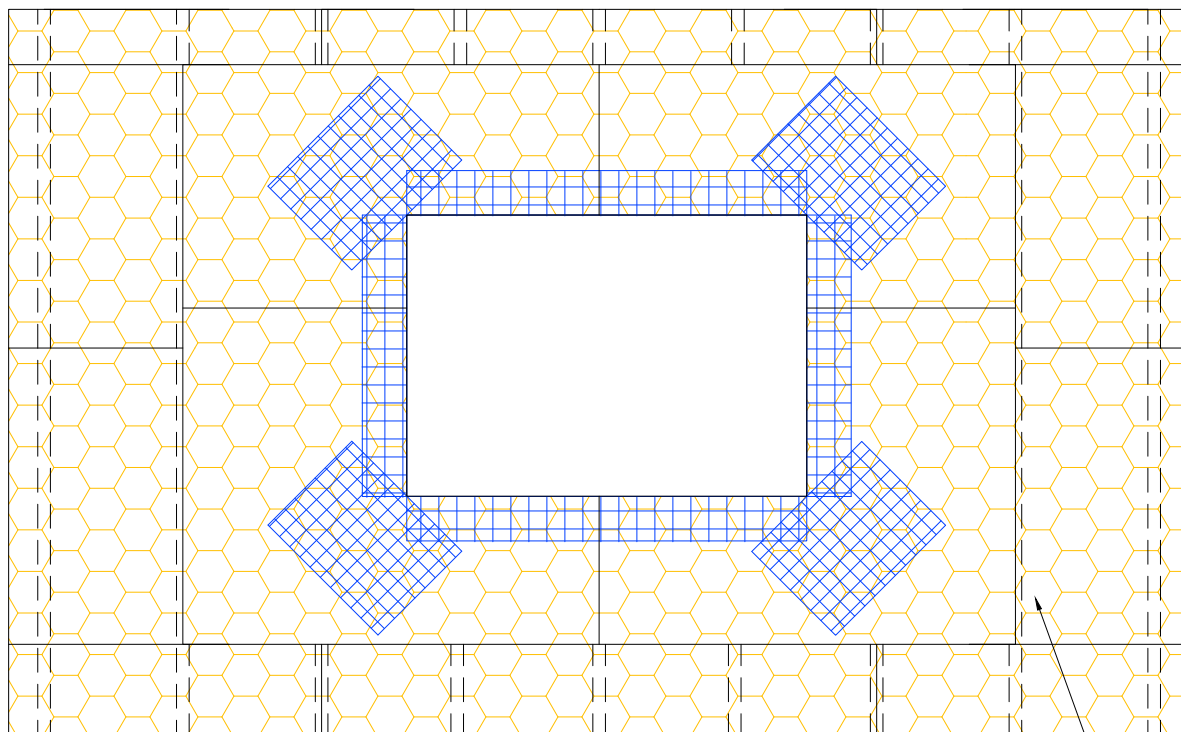

EPS INSULATION
(SEE NOTE 2)

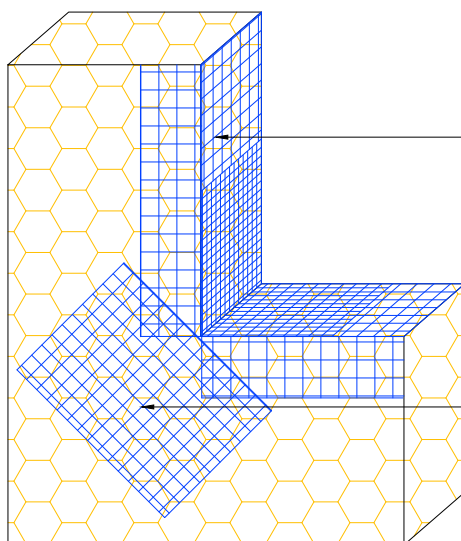

DRYVIT DETAIL MESH® WRAPPED
TO BACKSIDE OF EPS MIN. 2 1/2" (64 MM)

DRYVIT DETAIL REINFORCING MESH
9 1/2" (241 MM) X 12" (305 MM) (TYP.)
(SEE NOTE 3)

NOTE:

1. LOCATE INSULATION BOARDS SUCH THAT BOARD EDGES DO NOT ALIGN WITH CORNERS OF PENETRATION.

2. APPLY A PIECE OF 9 1/2" (241 MM) X 12" (305 MM) DETAIL REINFORCING MESH DIAGONALLY AT EACH CORNER.



Dryvit Technical Support: 800-556-7752

The architecture, engineering, and design of the project using the Dryvit Tremco and USG products are the responsibility of the project's design professional. All products and systems must comply with local building codes and standards. This detail is for general information and guidance only and Dryvit Tremco and USG specifically disclaims any liability for the use of this detail. The project design professional determines, in its sole discretion, whether this detail or a functionally equivalent detail is best suited for the project. This detail is subject to change without notice. Contact Dryvit Tremco and USG to ensure you have the most recent version.

Outsulation® MD Securock® ExoAir 430 System®



Technical Support: 866-209-2404

Detail: EPS Preparation at Wall Penetrations

Drawn by: KAB

Checked by: CB

Scale: NTS

Date: 2/11/2022

File Name:

OMD SE430 - 14



Construction Products Group

www.tremcocpg.com

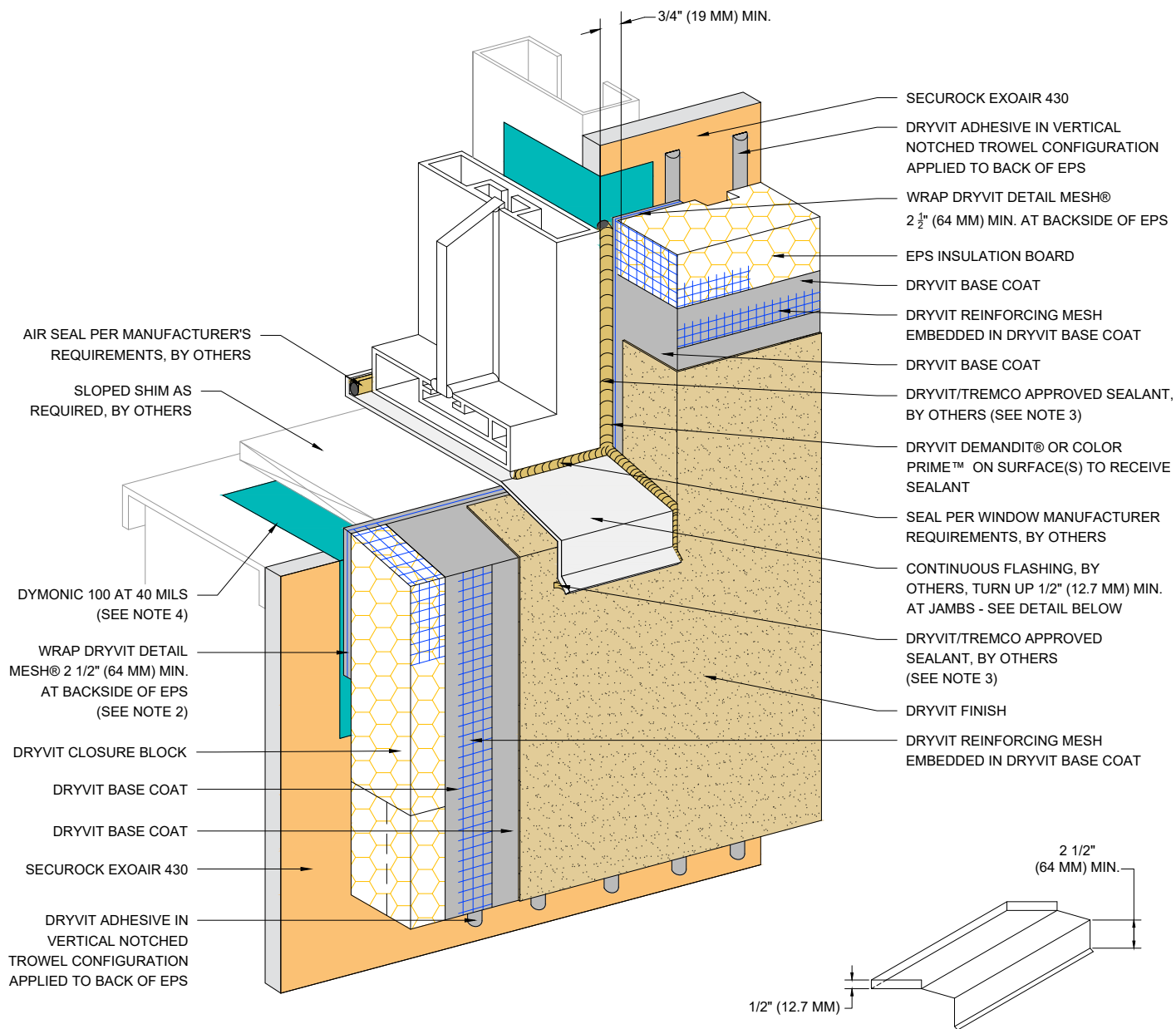

**SILL PAN FLASHING
DETAIL**

NOTE:

1. DRYVIT RECOMMENDS THAT GROUND FLOOR APPLICATIONS AND ALL FACADES EXPOSED TO ABNORMAL STRESS, HIGH TRAFFIC, OR DELIBERATE IMPACT HAVE THE BASE COAT REINFORCED WITH PANZER® MESH PRIOR TO STANDARD OR STANDARD PLUS MESH. LOCATION OF HIGH IMPACT ZONES SHOULD BE INDICATED ON CONTRACT DRAWINGS.

2. EDGE WRAPPING METHOD IS ACCEPTABLE AT SILL AND JAMB IN LIEU OF BACK WRAPPING. DRYVIT REINFORCING MESH MUST BE FULLY EMBEDDED IN DRYVIT BASE COAT AT EPS EDGE AND MUST EXTEND ONTO SUBSTRATE 2 1/2\" (64 MM) MIN.

3. REFERENCE DS920 FOR APPROVED SEALANTS

4. APPLY DYMONIC 100 AT 40 MILS 1\" (25 MM) MIN. ONTO FACE OF SECUROCK EXOAIR 430 PANEL AND 1 5/8\" (41 MM) MIN. INTO ROUGH OPENING OR PAST PRIMARY SEAL OF WINDOW.



Dryvit Technical Support: 800-556-7752

The architecture, engineering, and design of the project using the Dryvit Tremco and USG products are the responsibility of the project's design professional. All products and systems must comply with local building codes and standards. This detail is for general information and guidance only and Dryvit Tremco and USG specifically disclaims any liability for the use of this detail. The project design professional determines, in its sole discretion, whether this detail or a functionally equivalent detail is best suited for the project. This detail is subject to change without notice. Contact Dryvit Tremco and USG to ensure you have the most recent version.

Outsulation® MD Securock® ExoAir 430 System®



Technical Support: 866-209-2404

Detail: Storefront Window Sill - Jamb

Drawn by: KAB

Checked by: CB

Scale: NTS

Date: 2/11/2022

File Name:

OMD SE430 - 15



www.tremcocpg.com

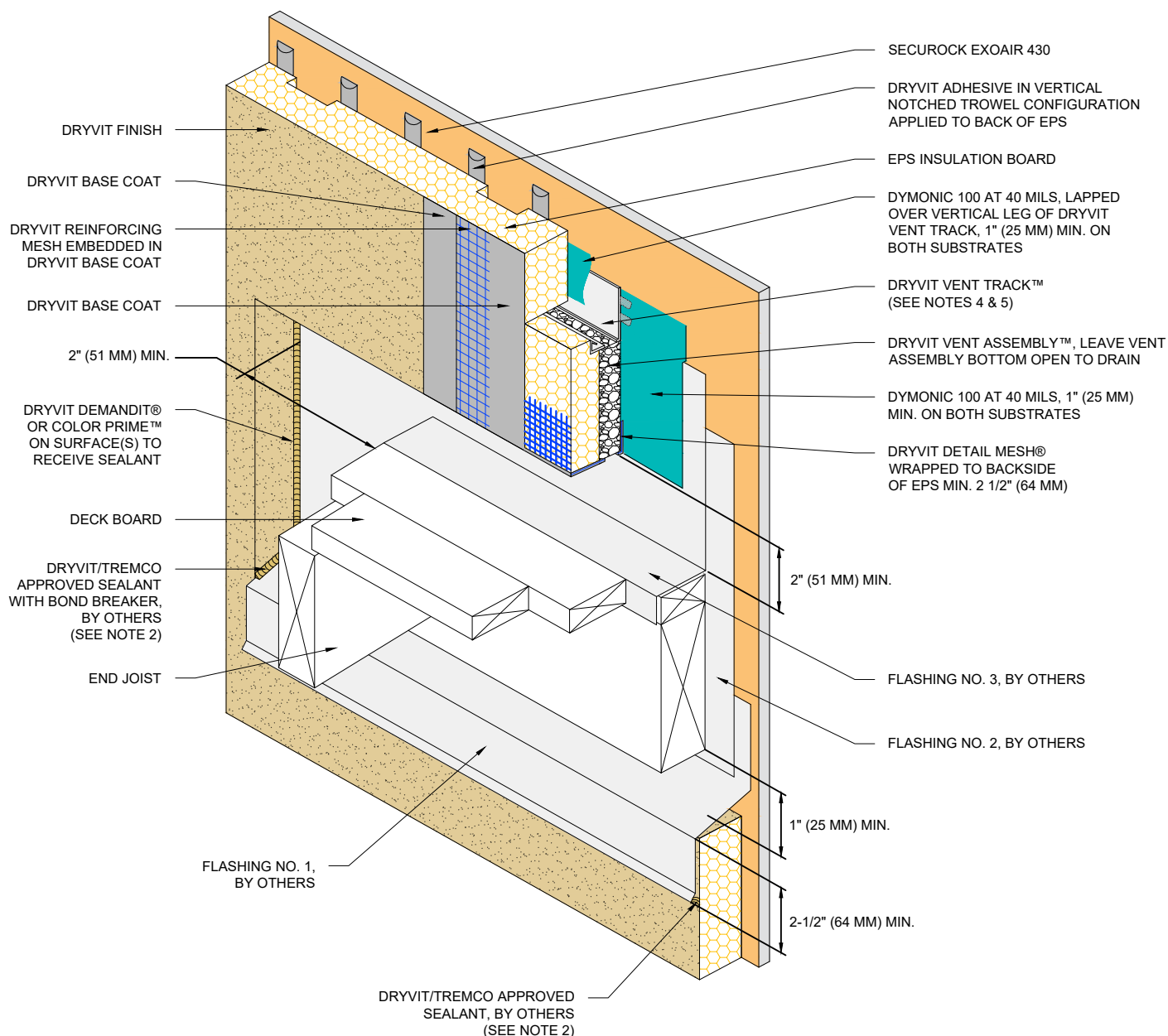

NOTE:

1. DRYVIT RECOMMENDS THAT GROUND FLOOR APPLICATIONS AND ALL FACADES EXPOSED TO ABNORMAL STRESS, HIGH TRAFFIC, OR DELIBERATE IMPACT HAVE THE BASE COAT REINFORCED WITH PANZER® MESH PRIOR TO STANDARD™ OR STANDARD PLUS™ MESH. LOCATION OF HIGH IMPACT ZONES SHOULD BE INDICATED ON CONTRACT DRAWINGS.

2. REFERENCE DS920 FOR APPROVED SEALANTS

3. DETAIL DOES NOT APPLY TO CANTILEVERED DECKS. CANTILEVERED DECKS REQUIRE JOB SPECIFIC FLASHING DETAILS.

4. SLOT IN DRYVIT VENT TRACK MUST BE POSITIONED OVER DRYVIT VENT ASSEMBLY.

5. LIGHTLY SAND SURFACE OF DRYVIT TRACK TO MAXIMIZE ADHESION.

6. APPLY DYMONIC 100 AT 40 MILS 1" (25 MM) MIN. ONTO FACE OF SECUROCK EXOAIR 430 PANEL AND 1 3/8" (41 MM) MIN. INTO ROUGH OPENING OR PAST PRIMARY SEAL OF WINDOW.



Dryvit Technical Support: 800-556-7752

The architecture, engineering, and design of the project using the Dryvit Tremco and USG products are the responsibility of the project's design professional. All products and systems must comply with local building codes and standards. This detail is for general information and guidance only and Dryvit Tremco and USG specifically disclaims any liability for the use of this detail. The project design professional determines, in its sole discretion, whether this detail or a functionally equivalent detail is best suited for the project. This detail is subject to change without notice. Contact Dryvit Tremco and USG to ensure you have the most recent version.

Outsulation® MD Securock® ExoAir 430 System®



Technical Support: 866-209-2404

Detail: Termination at Wood Framed Deck

Drawn by: KAB

Checked by: CB

Scale: NTS

Date: 2/11/2022

File Name:

OMD SE430 - 17



Construction Products Group

www.tremcocpg.com

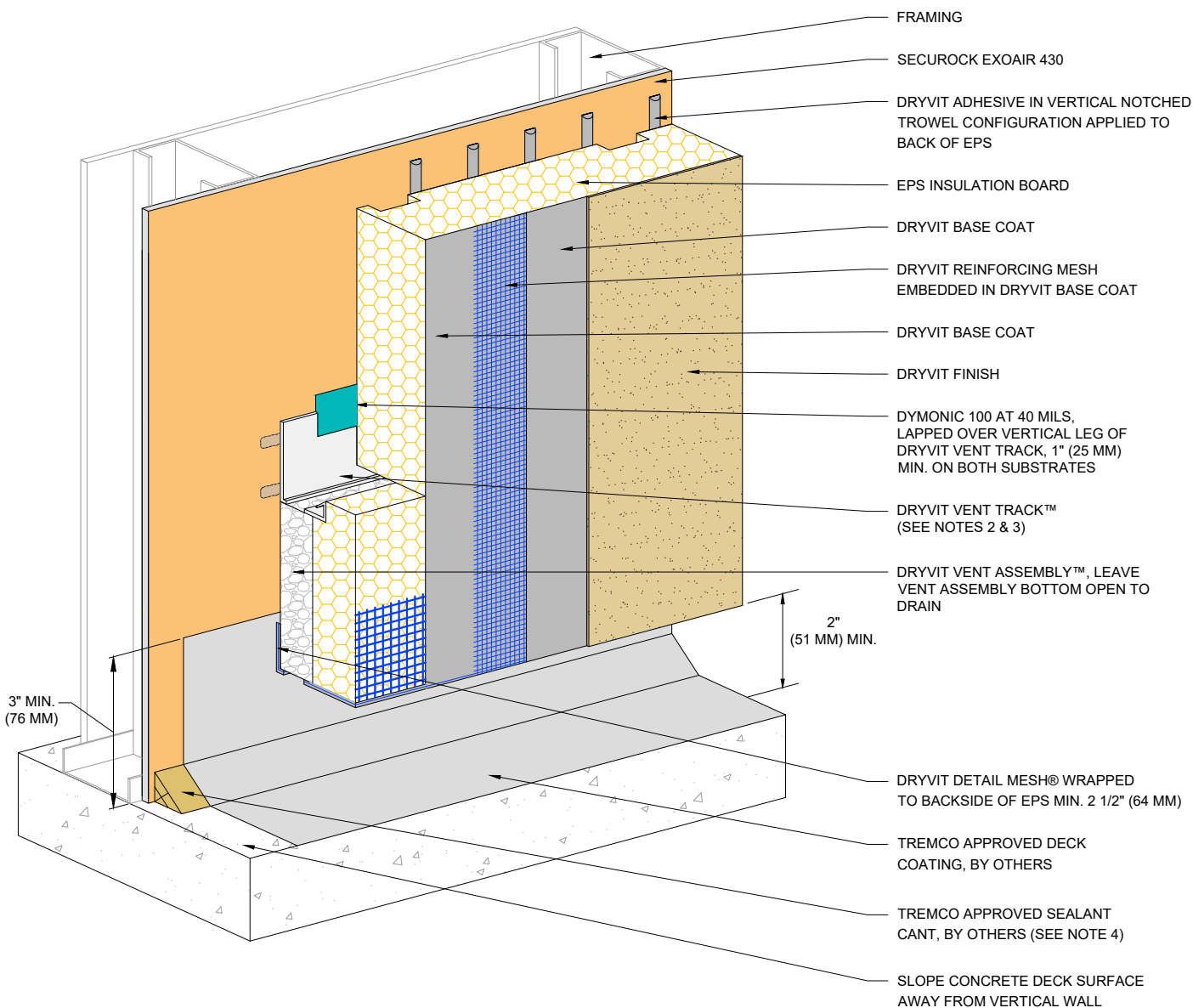

NOTE:

1. DRYVIT RECOMMENDS THAT GROUND FLOOR APPLICATIONS AND ALL FACADES EXPOSED TO ABNORMAL STRESS, HIGH TRAFFIC, OR DELIBERATE IMPACT HAVE THE BASE COAT REINFORCED WITH PANZER® MESH PRIOR TO STANDARD™ OR STANDARD PLUS™ MESH. LOCATION OF HIGH IMPACT ZONES SHOULD BE INDICATED ON CONTRACT DRAWINGS.

2. SLOT IN VENT TRACK MUST BE POSITIONED OVER DRYVIT VENT ASSEMBLY.

3. LIGHTLY SAND SURFACE OF DRYVIT TRACK TO MAXIMIZE ADHESION.

4. REFERENCE DS920 FOR APPROVED SEALANTS.



Dryvit Technical Support: 800-556-7752

The architecture, engineering, and design of the project using the Dryvit Tremco and USG products are the responsibility of the project's design professional. All products and systems must comply with local building codes and standards. This detail is for general information and guidance only and Dryvit Tremco and USG specifically disclaims any liability for the use of this detail. The project design professional determines, in its sole discretion, whether this detail or a functionally equivalent detail is best suited for the project. This detail is subject to change without notice. Contact Dryvit Tremco and USG to ensure you have the most recent version.

Outsulation® MD Securock® ExoAir 430 System®



Technical Support: 866-209-2404

Detail: Termination at Waterproof Deck

Drawn by: KAB

Checked by: CB

Scale: NTS

Date: 2/11/2022

File Name:

OMD SE430 - 18



Construction Products Group

www.tremcocpg.com

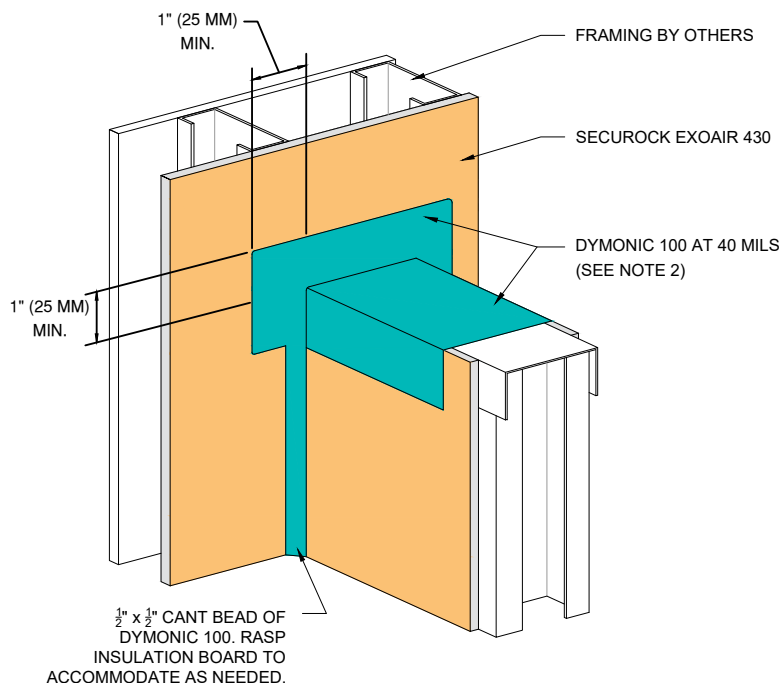

STEP #1

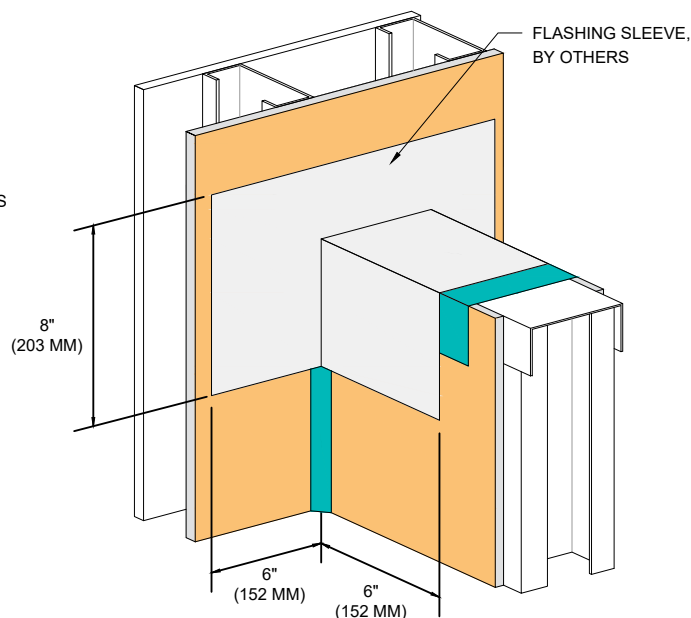

STEP #2

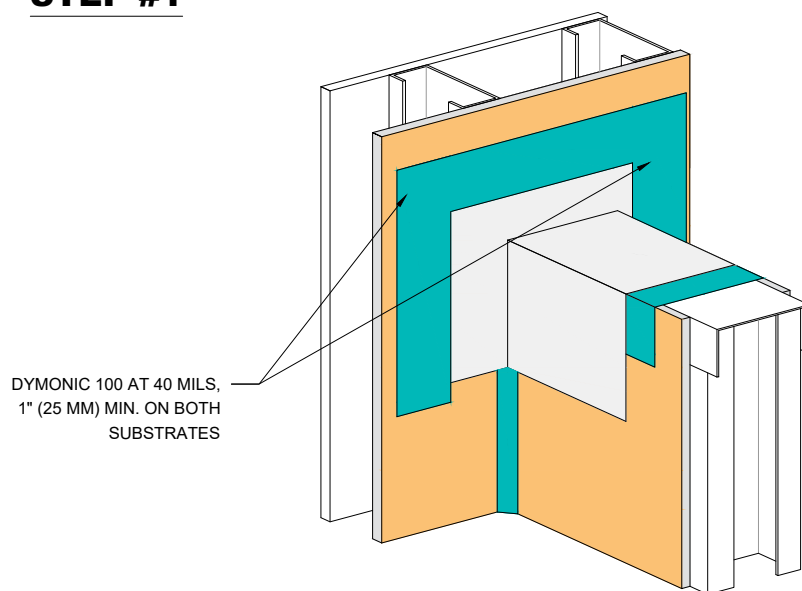

STEP #3

NOTE:

1. DRYVIT RECOMMENDS THAT GROUND FLOOR APPLICATIONS AND ALL FACADES EXPOSED TO ABNORMAL STRESS, HIGH TRAFFIC, OR DELIBERATE IMPACT HAVE THE BASE COAT REINFORCED WITH PANZER® MESH PRIOR TO STANDARD OR STANDARD PLUS MESH. LOCATION OF HIGH IMPACT ZONES SHOULD BE INDICATED ON CONTRACT DRAWINGS.

2. APPLY DYMONIC 100 AT 40 MILS 1" (25 MM) MIN. ONTO FACE OF SECUROCK EXOAIR 430 PANEL.



Dryvit Technical Support: 800-556-7752

The architecture, engineering, and design of the project using the Dryvit Tremco and USG products are the responsibility of the project's design professional. All products and systems must comply with local building codes and standards. This detail is for general information and guidance only and Dryvit Tremco and USG specifically disclaims any liability for the use of this detail. The project design professional determines, in its sole discretion, whether this detail or a functionally equivalent detail is best suited for the project. This detail is subject to change without notice. Contact Dryvit Tremco and USG to ensure you have the most recent version.

Outsulation® MD Securock® ExoAir 430 System®



Technical Support: 866-209-2404

Detail: Preparation at Parapet/Wall Intersection

Drawn by: KAB

Checked by: CB

Scale: NTS

Date: 2/11/2022

File Name:

OMD SE430 - 19



www.tremcocpg.com

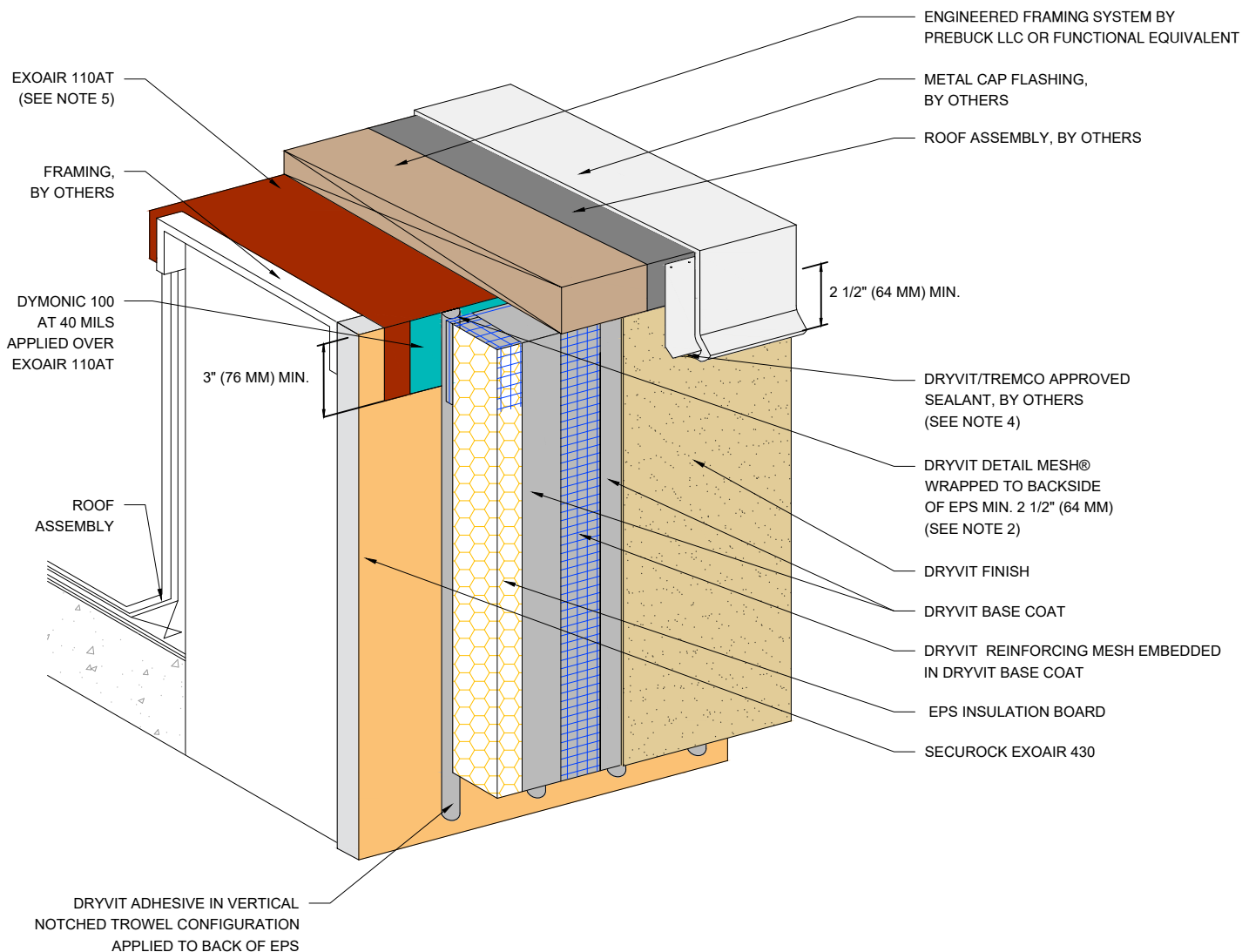

NOTE:

1. DRYVIT RECOMMENDS THAT GROUND FLOOR APPLICATIONS AND ALL FACADES EXPOSED TO ABNORMAL STRESS, HIGH TRAFFIC, OR DELIBERATE IMPACT HAVE THE BASE COAT REINFORCED WITH PANZER® MESH PRIOR TO STANDARD OR STANDARD PLUS MESH. LOCATION OF HIGH IMPACT ZONES SHOULD BE INDICATED ON CONTRACT DRAWINGS.

2. EDGE WRAPPING METHOD IS ACCEPTABLE IN LIEU OF BACK WRAPPING. DRYVIT REINFORCING MESH MUST BE FULLY EMBEDDED IN DRYVIT BASE COAT AT EPS EDGE AND EXTEND ONTO SUBSTRATE 2 1/2" (64 MM) MIN.

3. MAXIMUM THICKNESS OF EPS BUILT OUT SHAPES SHALL NOT EXCEED 12 1/2" (318 MM) AT ANY POINT MEASURED FROM THE SUBSTRATE..

4. REFERENCE DS920 FOR APPROVED SEALANTS.

5. DYMONIC 100 AT 40 MILS MAY BE USED IN LIEU OF EXOAIR 110AT.



Dryvit Technical Support: 800-556-7752

The architecture, engineering, and design of the project using the Dryvit Tremco and USG products are the responsibility of the project's design professional. All products and systems must comply with local building codes and standards. This detail is for general information and guidance only and Dryvit Tremco and USG specifically disclaims any liability for the use of this detail. The project design professional determines, in its sole discretion, whether this detail or a functionally equivalent detail is best suited for the project. This detail is subject to change without notice. Contact Dryvit Tremco and USG to ensure you have the most recent version.

Outsulation® MD Securock® ExoAir 430 System®



Technical Support: 866-209-2404

Detail: Preparation at Parapet/Wall Intersection

Drawn by: KAB

Checked by: CB

Scale: NTS

Date: 2/11/2022

File Name:

OMD SE430 - 20



www.tremcocpg.com

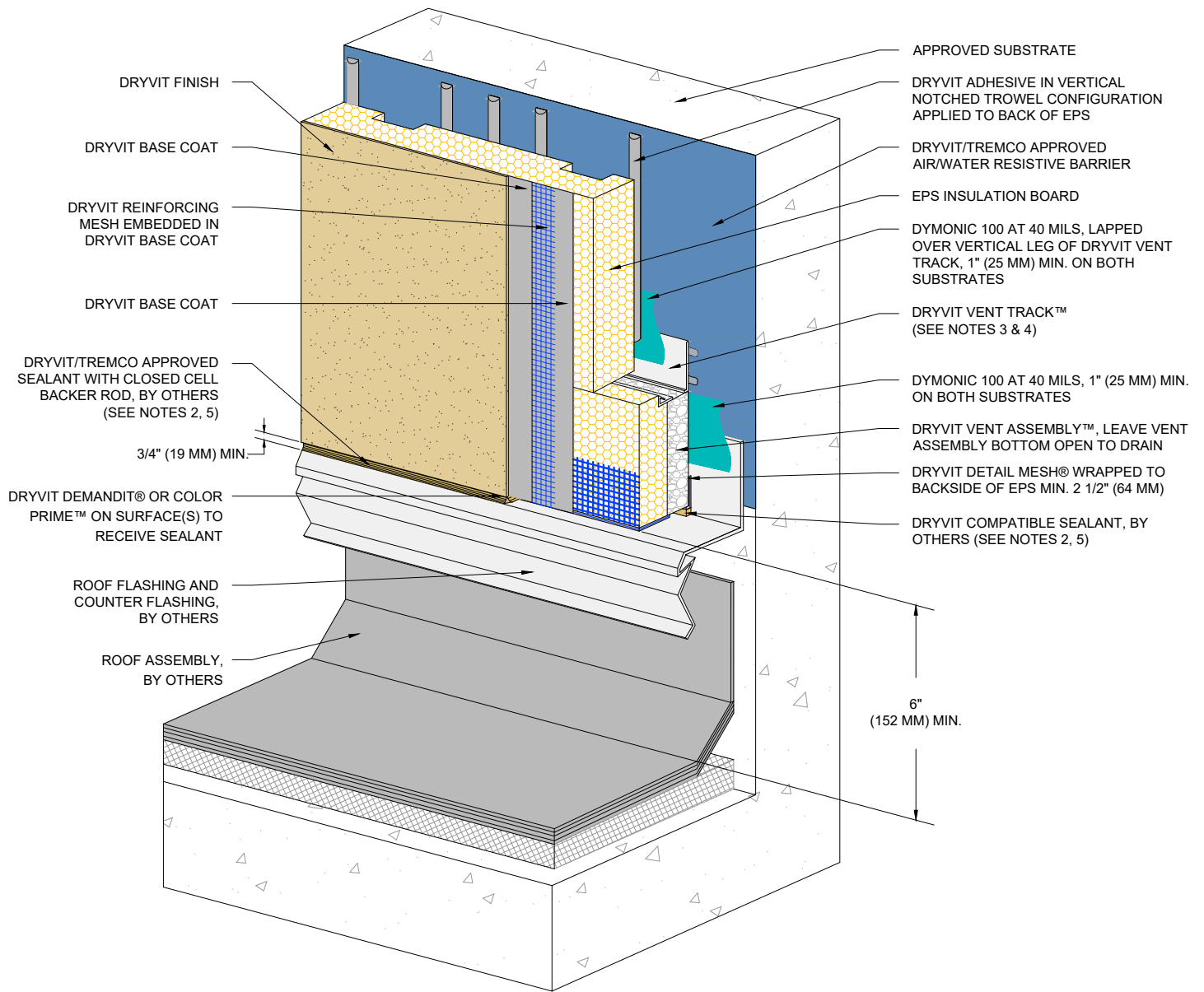

NOTE:

1. DRYVIT RECOMMENDS THAT GROUND FLOOR APPLICATIONS AND ALL FACADES EXPOSED TO ABNORMAL STRESS, HIGH TRAFFIC, OR DELIBERATE IMPACT HAVE THE BASE COAT REINFORCED WITH PANZER® MESH PRIOR TO STANDARD™ OR STANDARD PLUS™ MESH. LOCATION OF HIGH IMPACT ZONES SHOULD BE INDICATED ON CONTRACT DRAWINGS.

2. REFERENCE DS920 FOR APPROVED SEALANTS.

3. SLOT IN DRYVIT VENT TRACK MUST BE POSITIONED OVER DRYVIT VENT ASSEMBLY.

4. LIGHTLY SAND SURFACE OF DRYVIT VENT TRACK TO MAXIMIZE ADHESION.

5. REFERENCE TERMINATION AT CONCRETE CURB DETAIL, SECTION A-A FOR SEALANT JOINT CONFIGURATION.



Dryvit Technical Support: 800-556-7752

The architecture, engineering, and design of the project using the Dryvit Tremco and USG products are the responsibility of the project's design professional. All products and systems must comply with local building codes and standards. This detail is for general information and guidance only and Dryvit Tremco and USG specifically disclaims any liability for the use of this detail. The project design professional determines, in its sole discretion, whether this detail or a functionally equivalent detail is best suited for the project. This detail is subject to change without notice. Contact Dryvit Tremco and USG to ensure you have the most recent version.

Outsulation® MD Securock® ExoAir 430 System®



Technical Support: 866-209-2404

Detail: Termination at Flat Roof - Solid Substrate

Drawn by: KAB

Checked by: CB

Scale: NTS

Date: 2/11/2022

File Name:

OMD SE430 - 21

www.tremcocpg.com



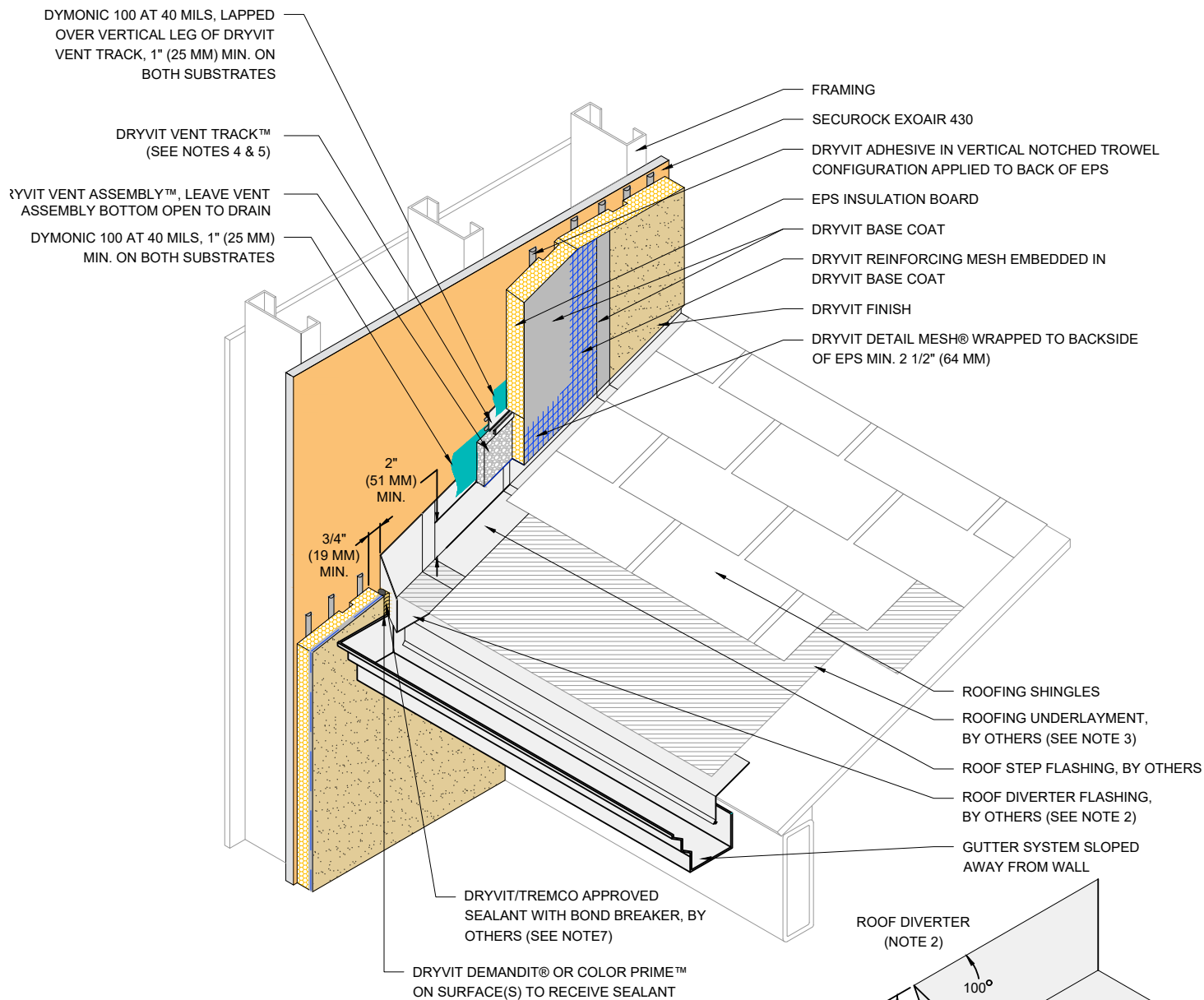

NOTE:

1. EXTEND DIVERTER FLASHING (KICKOUT) A MINIMUM OF 1" (25 MM) BEYOND FACE OF THE SYSTEM.
2. ROOF DIVERTER TO BE MADE FROM CORROSION RESISTANT MATERIAL MIN. 24 GAGE WITH WATER TIGHT SEAMS.
3. EXTEND ROOFING UNDERLAYMENT 5" (127 MM) UP VERTICAL WALL BEHIND METAL FLASHING.
4. SLOT IN DRYVIT VENT TRACK MUST BE POSITIONED OVER DRYVIT VENT ASSEMBLY.
5. LIGHTLY SAND SURFACE OF DRYVIT VENT TRACK TO MAXIMIZE ADHESION.
6. METAL FLASHINGS ARE 10" (254 MM) X 2" (51 MM) LONGER THAN THE EXPOSED PORTION OF THE ROOFING SHINGLE AND ARE BENT IN HALF TO ALLOW FOR TWO 5" (127 MM) LEGS. ALTHOUGH NOT SHOWN, METAL FLASHINGS ARE STEP FLASHED (INTERWOVEN) WITH ROOFING SHINGLES.
7. REFERENCE DS920 FOR APPROVED SEALANTS.



Dryvit Technical Support: 800-556-7752

The architecture, engineering, and design of the project using the Dryvit Tremco and USG products are the responsibility of the project's design professional. All products and systems must comply with local building codes and standards. This detail is for general information and guidance only and Dryvit Tremco and USG specifically disclaims any liability for the use of this detail. The project design professional determines, in its sole discretion, whether this detail or a functionally equivalent detail is best suited for the project. This detail is subject to change without notice. Contact Dryvit Tremco and USG to ensure you have the most recent version.

Outsulation® MD Securock® ExoAir 430 System®



Technical Support: 866-209-2404

Detail: Termination at Sloped Roof

Drawn by: KAB

Checked by: CB

Scale: NTS

Date: 2/11/2022

File Name:

OMD SE430 - 22



Construction Products Group

www.tremcocpg.com

$\frac{1}{2}$ " x $\frac{1}{2}$ " CANT BEAD OF DYMONIC 100.
RASP INSULATION BOARD TO
ACCOMMODATE AS NEEDED.

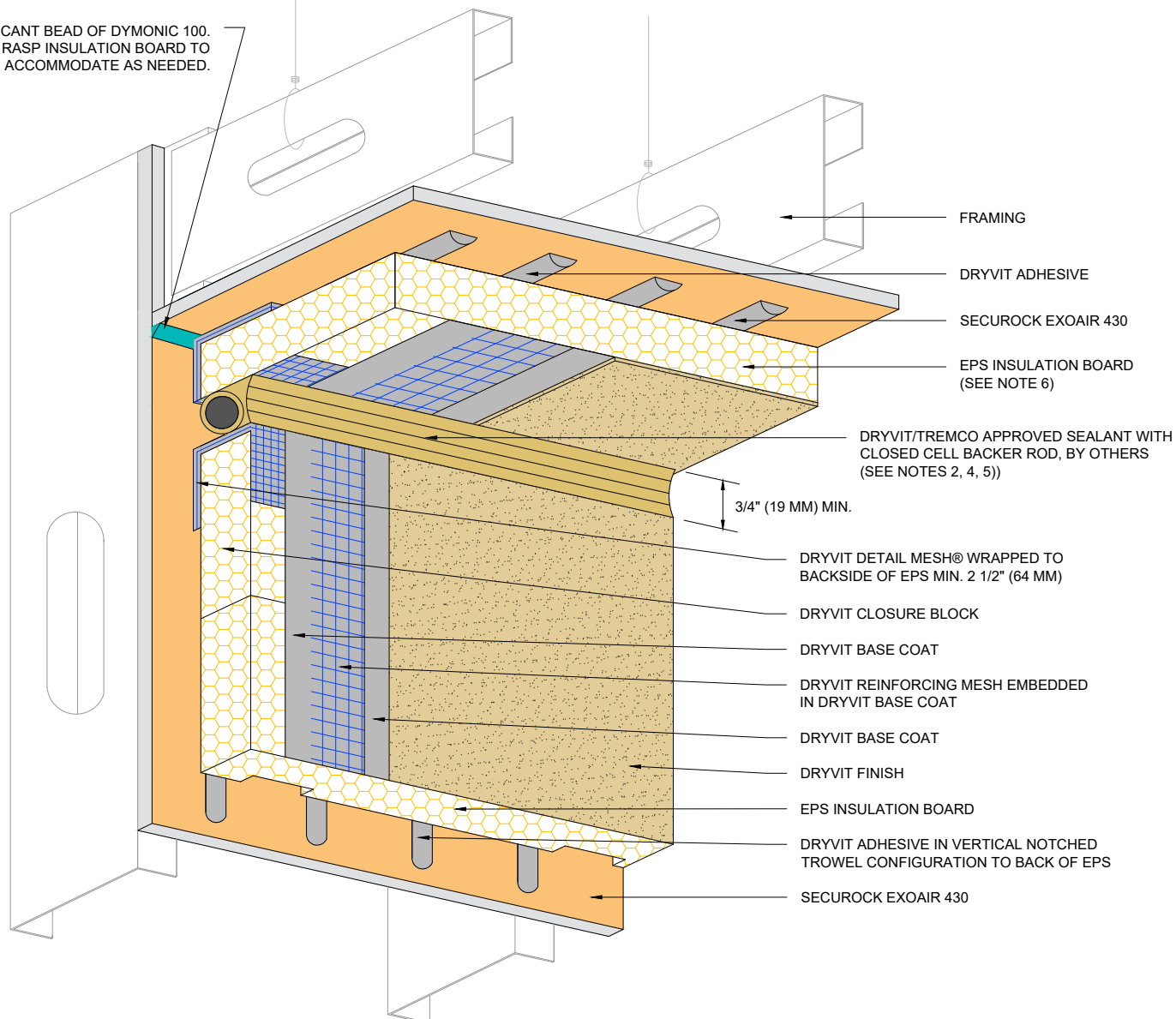

NOTE:

1. DRYVIT RECOMMENDS THAT GROUND FLOOR APPLICATIONS AND ALL FACADES EXPOSED TO ABNORMAL STRESS, HIGH TRAFFIC, OR DELIBERATE IMPACT HAVE THE BASE COAT REINFORCED WITH PANZER® MESH PRIOR TO STANDARD OR STANDARD PLUS MESH. LOCATION OF HIGH IMPACT ZONES SHOULD BE INDICATED ON CONTRACT DRAWINGS.

2. DRYVIT DEMANDIT® OR COLOR PRIME™ ON SURFACES TO RECEIVE SEALANT.

3. AIR/WATER-RESISTIVE BARRIER IS REQUIRED OVER VERTICAL SUBSTRATES. APPLICATION OVER HORIZONTAL SOFFIT SUBSTRATE IS OPTIONAL UNLESS REQUIRED AS PART OF A CONTINUOUS AIR BARRIER SYSTEM.

4. SEALANT JOINT IS REQUIRED FOR SUSPENDED SOFFITS. OPTIONAL FOR RIGIDLY FRAMED.

5. REFERENCE DS920 FOR APPROVED SEALANTS.

6. GROOVED BOARD AND FLAT STOCK EPS ARE ACCEPTABLE FOR USE IN HORIZONTAL SOFFIT CONDITIONS.



Dryvit Technical Support: 800-556-7752

The architecture, engineering, and design of the project using the Dryvit Tremco and USG products are the responsibility of the project's design professional. All products and systems must comply with local building codes and standards. This detail is for general information and guidance only and Dryvit Tremco and USG specifically disclaims any liability for the use of this detail. The project design professional determines, in its sole discretion, whether this detail or a functionally equivalent detail is best suited for the project. This detail is subject to change without notice. Contact Dryvit Tremco and USG to ensure you have the most recent version.

Outsulation® MD Securock® ExoAir 430 System®



Technical Support: 866-209-2404

Detail: Vertical Wall/Suspended Soffit Transition

Drawn by: KAB

Checked by: CB

Scale: NTS

Date: 2/11/2022

File Name:

OMD SE430 - 23



Construction Products Group

www.tremcocpg.com

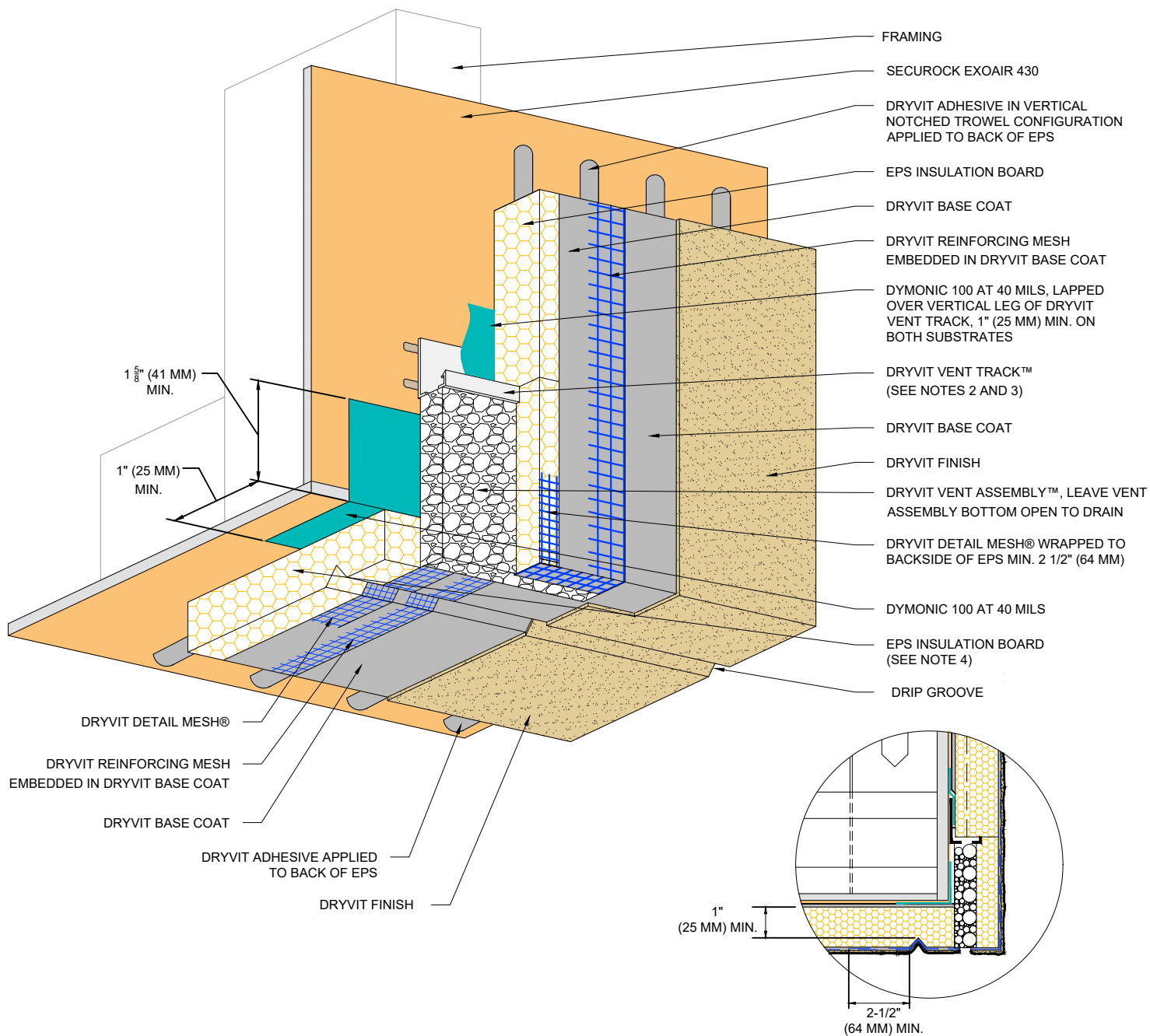

NOTE:

1. DRYVIT RECOMMENDS THAT GROUND FLOOR APPLICATIONS AND ALL FACADES EXPOSED TO ABNORMAL STRESS, HIGH TRAFFIC, OR DELIBERATE IMPACT HAVE THE BASE COAT REINFORCED WITH PANZER® MESH PRIOR TO STANDARD™ OR STANDARD PLUS™ MESH. LOCATION OF HIGH IMPACT ZONES SHOULD BE INDICATED ON CONTRACT DRAWINGS.

2. SLOT IN DRYVIT VENT TRACK MUST BE POSITIONED OVER DRYVIT VENT ASSEMBLY.

3. LIGHTLY SAND SURFACE OF DRYVIT VENT TRACK TO MAXIMIZE ADHESION.

4. GROOVED BOARD AND FLAT STOCK EPS ARE ACCEPTABLE FOR USE IN HORIZONTAL SOFFIT CONDITION.



Dryvit Technical Support: 800-556-7752

The architecture, engineering, and design of the project using the Dryvit Tremco and USG products are the responsibility of the project's design professional. All products and systems must comply with local building codes and standards. This detail is for general information and guidance only and Dryvit Tremco and USG specifically disclaims any liability for the use of this detail. The project design professional determines, in its sole discretion, whether this detail or a functionally equivalent detail is best suited for the project. This detail is subject to change without notice. Contact Dryvit Tremco and USG to ensure you have the most recent version.

Outsulation® MD Securock® ExoAir 430 System®



Technical Support: 866-209-2404

Detail: Transition at Soffit/Fascia Intersection

Drawn by: KAB

Checked by: CB

Scale: NTS

Date: 2/11/2022

File Name:

OMD SE430 - 24



Construction Products Group

www.tremcocpg.com

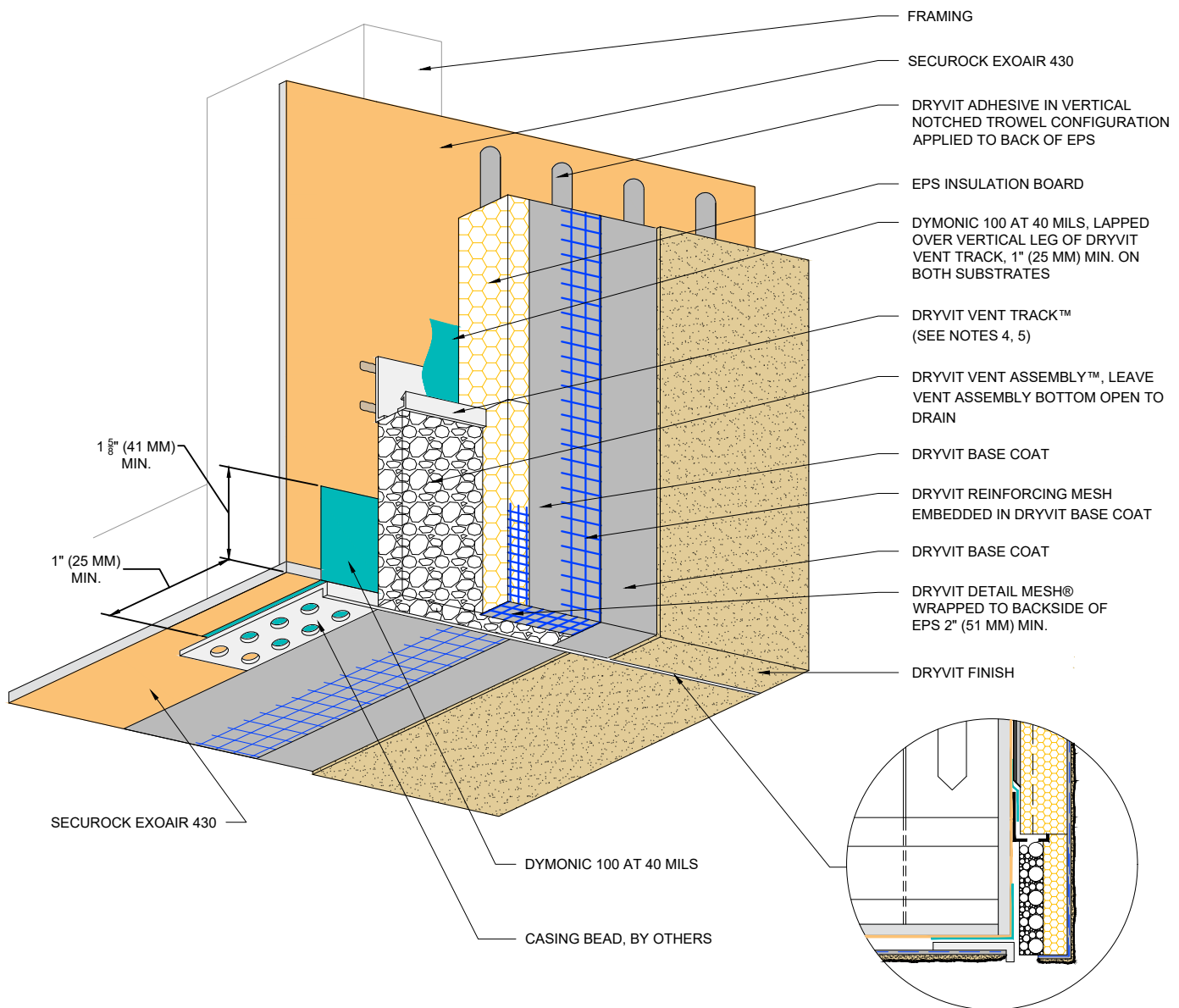

NOTE:

1. DRYVIT RECOMMENDS THAT GROUND FLOOR APPLICATIONS AND ALL FACADES EXPOSED TO ABNORMAL STRESS, HIGH TRAFFIC, OR DELIBERATE IMPACT HAVE THE BASE COAT REINFORCED WITH PANZER® MESH PRIOR TO STANDARD™ OR STANDARD PLUS™ MESH. LOCATION OF HIGH IMPACT ZONES SHOULD BE INDICATED ON CONTRACT DRAWINGS.

2. SOFFITS WITHOUT EPS INSULATION REQUIRE EXPANSION JOINTS EVERY 20 FT (6.1 M).

3. REFER TO DRYVIT PUBLICATION DS173 FOR SPECIFIC REQUIREMENTS FOR SOFFIT AREAS.

4. SLOT IN DRYVIT VENT TRACK MUST BE POSITIONED OVER DRYVIT VENT ASSEMBLY.

5. LIGHTLY SAND SURFACE OF DRYVIT VENT TRACK TO MAXIMIZE ADHESION.



Dryvit Technical Support: 800-556-7752

The architecture, engineering, and design of the project using the Dryvit Tremco and USG products are the responsibility of the project's design professional. All products and systems must comply with local building codes and standards. This detail is for general information and guidance only and Dryvit Tremco and USG specifically disclaims any liability for the use of this detail. The project design professional determines, in its sole discretion, whether this detail or a functionally equivalent detail is best suited for the project. This detail is subject to change without notice. Contact Dryvit Tremco and USG to ensure you have the most recent version.

Outsulation® MD Securock® ExoAir 430 System®



Technical Support: 866-209-2404

Detail: Fascia/Uninsulated Soffit Transition

Drawn by: KAB

Checked by: CB

Scale: NTS

Date: 2/11/2022

File Name:

OMD SE430 - 25



Construction Products Group

www.tremcocpg.com

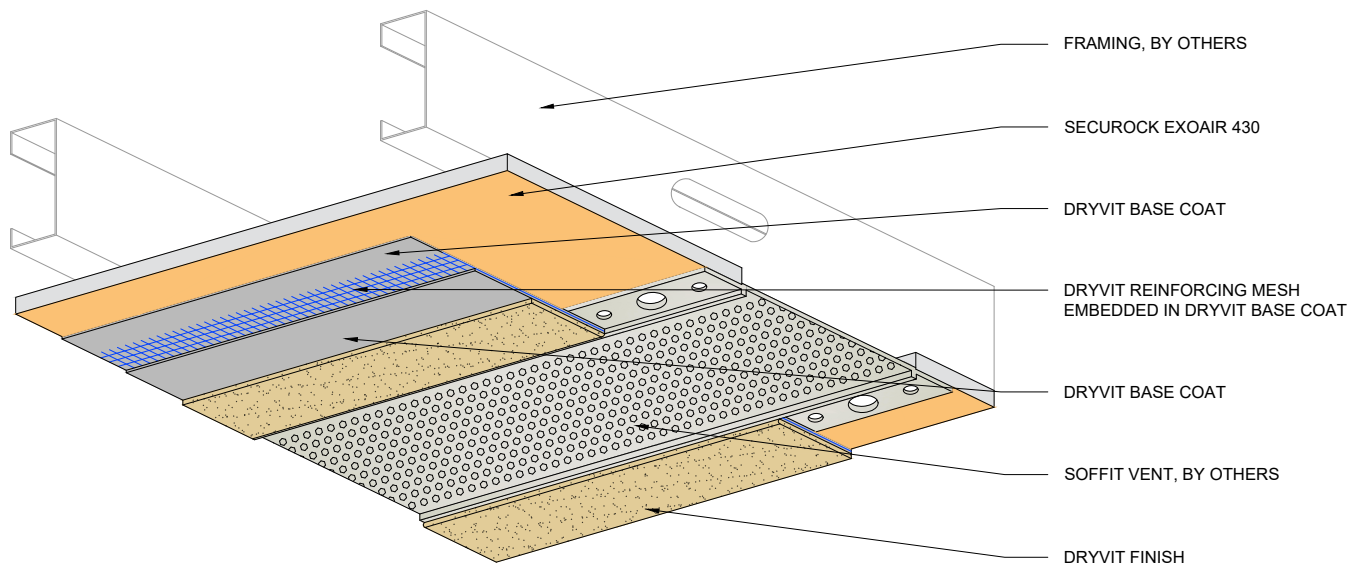

- NOTE:
1. CONTROL JOINTS ARE RECOMMENDED EVERY 20 FT (6.1 M).
 2. REFER TO DRYVIT PUBLICATION DS173 FOR SPECIFIC REQUIREMENTS FOR SOFFIT AREAS.
 3. SEAL ALL BUTT JOINTS, INTERSECTIONS, AND ENDS OF VENTS WITH COMPATIBLE SEALANT.
 4. SEE DRYVIT PUBLICATION DS842 FOR ADDITIONAL DIRECT APPLIED DETAILS.



Dryvit Technical Support: 800-556-7752

The architecture, engineering, and design of the project using the Dryvit Tremco and USG products are the responsibility of the project's design professional. All products and systems must comply with local building codes and standards. This detail is for general information and guidance only and Dryvit Tremco and USG specifically disclaims any liability for the use of this detail. The project design professional determines, in its sole discretion, whether this detail or a functionally equivalent detail is best suited for the project. This detail is subject to change without notice. Contact Dryvit Tremco and USG to ensure you have the most recent version.

Outsulation® MD Securock® ExoAir 430 System®



Technical Support: 866-209-2404

Detail: Fascia/Uninsulated Soffit Transition

Drawn by: KAB

Checked by: CB

Scale: NTS

Date: 2/11/2022

File Name:

OMD SE430 - 26



Construction Products Group

www.tremcocpg.com

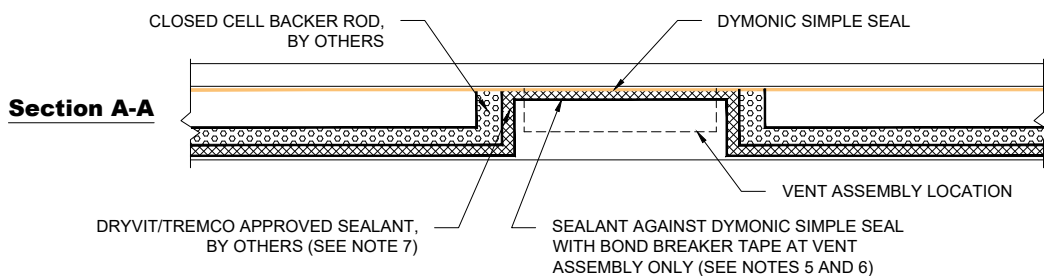
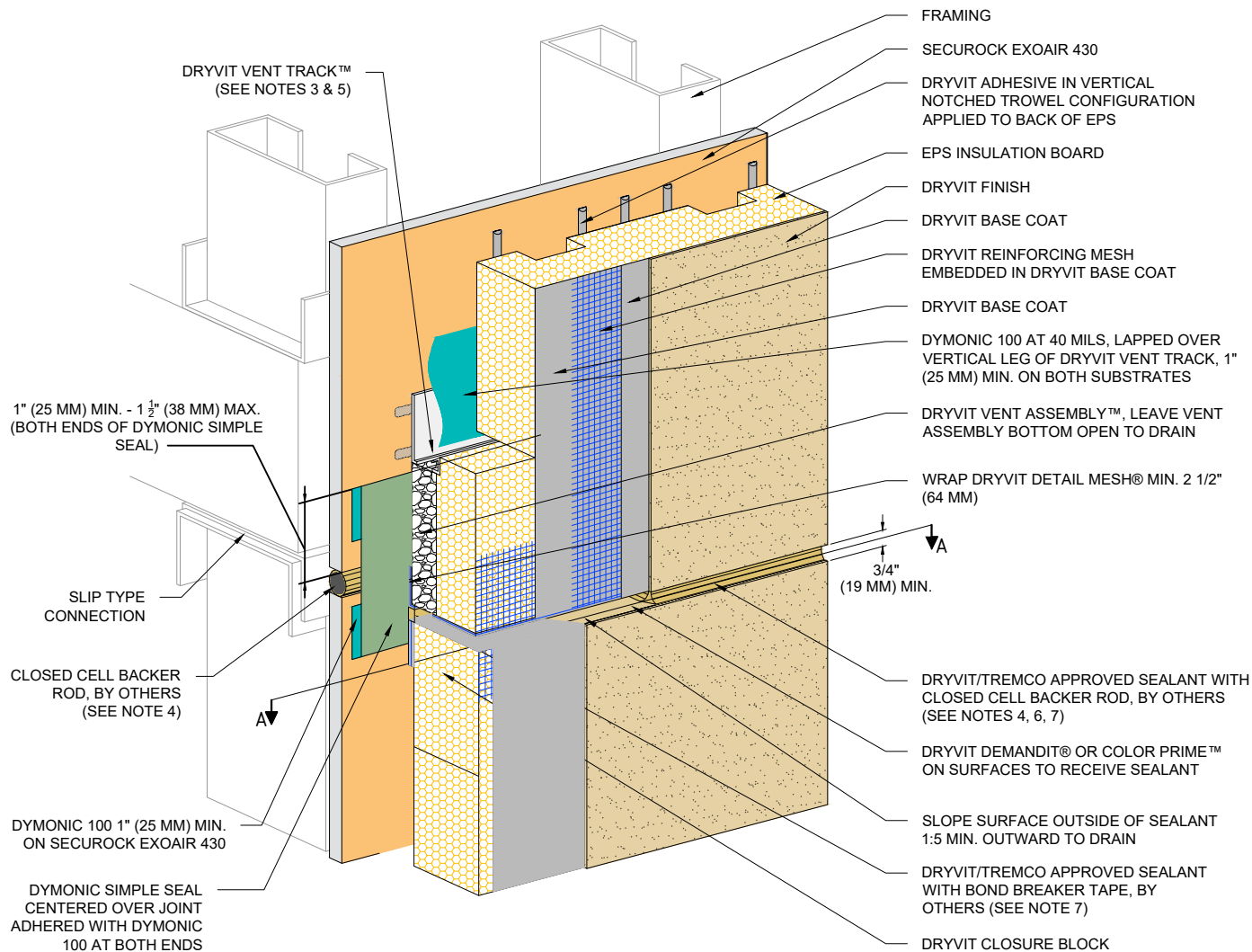

NOTE:

1. DRYVIT RECOMMENDS THAT GROUND FLOOR APPLICATIONS AND ALL FACADES EXPOSED TO ABNORMAL STRESS, HIGH TRAFFIC, OR DELIBERATE IMPACT HAVE THE BASE COAT REINFORCED WITH PANZER® MESH PRIOR TO STANDARD™ OR STANDARD PLUS™ MESH. LOCATION OF HIGH IMPACT ZONES SHOULD BE INDICATED ON CONTRACT DRAWINGS.

2. EXPANSION JOINT IN THE OUTSULATION MD SECUROCK EXOAIR 430 SYSTEM IS NECESSARY WHERE SIGNIFICANT DIFFERENTIAL MOVEMENT IS EXPECTED AT FLOOR LINES.

3. LIGHTLY SAND SURFACE OF DRYVIT VENT TRACK TO MAXIMIZE ADHESION.

4. LOCATE EXTERNAL SEALANT JOINT WITHIN 2" (51 MM) OF BREAK IN SHEATHING.

5. SLOT IN DRYVIT VENT TRACK MUST BE POSITIONED OVER DRYVIT VENT ASSEMBLY.

6. SEALANT SHALL TURN IN AT DRYVIT VENT ASSEMBLY LOCATIONS TO ALLOW FOR DRAINAGE. SEE SECTION A-A.

7. REFERENCE DS920 FOR APPROVED SEALANTS.

The architecture, engineering, and design of the project using the Dryvit Tremco and USG products are the responsibility of the project's design professional. All products and systems must comply with local building codes and standards. This detail is for general information and guidance only and Dryvit Tremco and USG specifically disclaims any liability for the use of this detail. The project design professional determines, in its sole discretion, whether this detail or a functionally equivalent detail is best suited for the project. This detail is subject to change without notice. Contact Dryvit Tremco and USG to ensure you have the most recent version.



Dryvit Technical Support: 800-556-7752

Outsulation® MD Securock® ExoAir 430 System®



Technical Support: 866-209-2404

Detail: Horizontal Joint at Slip Track

Drawn by: KAB

Checked by: CB

Scale: NTS

Date: 2/14/2022

File Name:

OMD SE430 - 27



Construction Products Group

www.tremcocpg.com

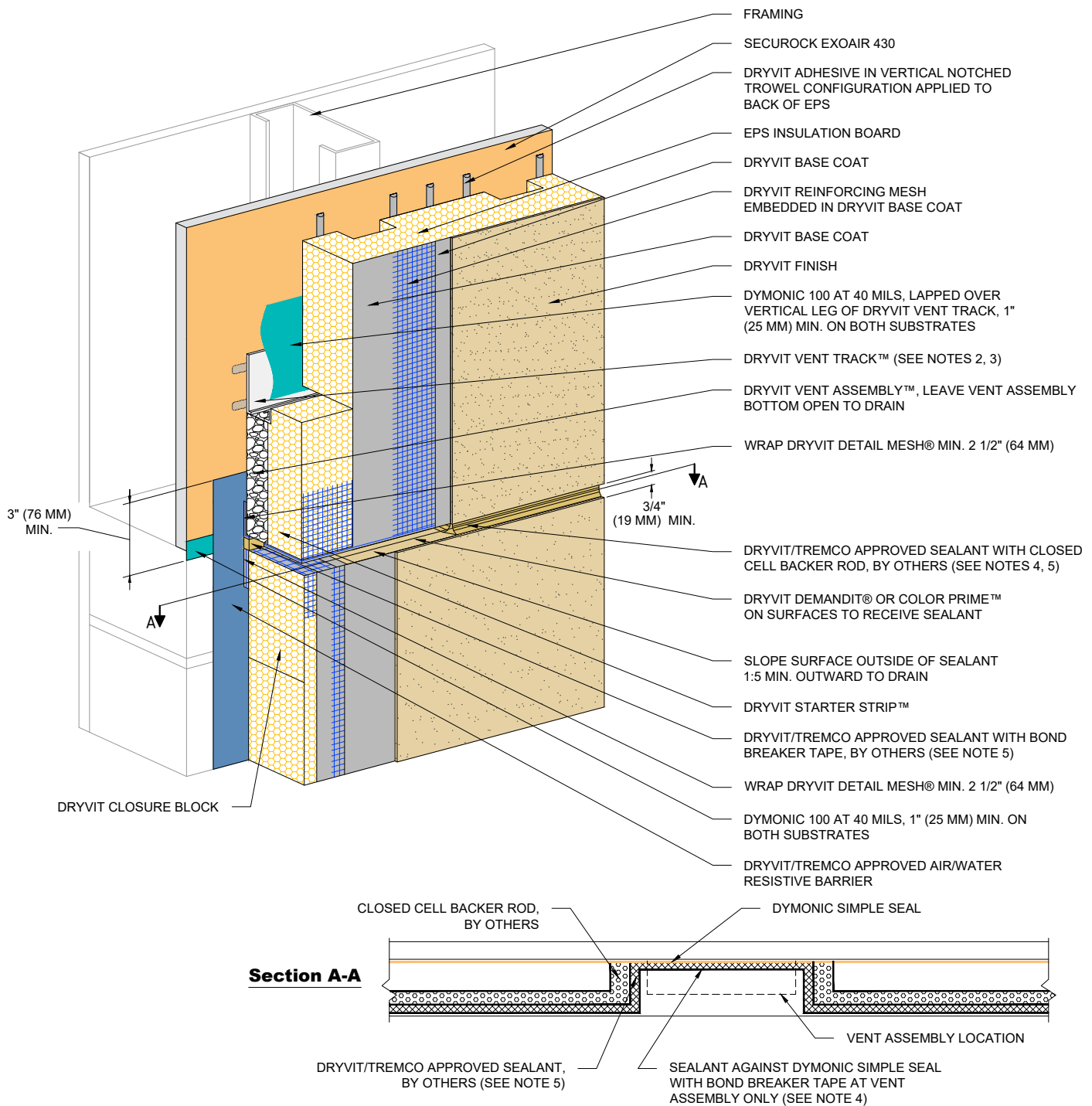

NOTE:

1. DRYVIT RECOMMENDS THAT GROUND FLOOR APPLICATIONS AND ALL FACADES EXPOSED TO ABNORMAL STRESS, HIGH TRAFFIC, OR DELIBERATE IMPACT HAVE THE BASE COAT REINFORCED WITH PANZER® MESH PRIOR TO STANDARD™ OR STANDARD PLUS™ MESH. LOCATION OF HIGH IMPACT ZONES SHOULD BE INDICATED ON CONTRACT DRAWINGS.

2. SLOT IN DRYVIT VENT TRACK MUST BE POSITIONED OVER DRYVIT VENT ASSEMBLY.

3. LIGHTLY SAND SURFACE OF DRYVIT VENT TRACK TO MAXIMIZE ADHESION.

4. SEALANT SHALL TURN IN AT DRYVIT VENT ASSEMBLY LOCATIONS TO ALLOW FOR DRAINAGE. SEE SECTION A-A.

5. REFERENCE DS920 FOR APPROVED SEALANTS.



Dryvit Technical Support: 800-556-7752

The architecture, engineering, and design of the project using the Dryvit Tremco and USG products are the responsibility of the project's design professional. All products and systems must comply with local building codes and standards. This detail is for general information and guidance only and Dryvit Tremco and USG specifically disclaims any liability for the use of this detail. The project design professional determines, in its sole discretion, whether this detail or a functionally equivalent detail is best suited for the project. This detail is subject to change without notice. Contact Dryvit Tremco and USG to ensure you have the most recent version.

Outsulation® MD Securock® ExoAir 430 System®



Technical Support: 866-209-2404

Detail: Horizontal Joint - Substrate Change

Drawn by: KAB

Checked by: CB

Scale: NTS

Date: 2/11/2022

File Name:

OMD SE430 - 28



Construction Products Group

www.tremcocpg.com

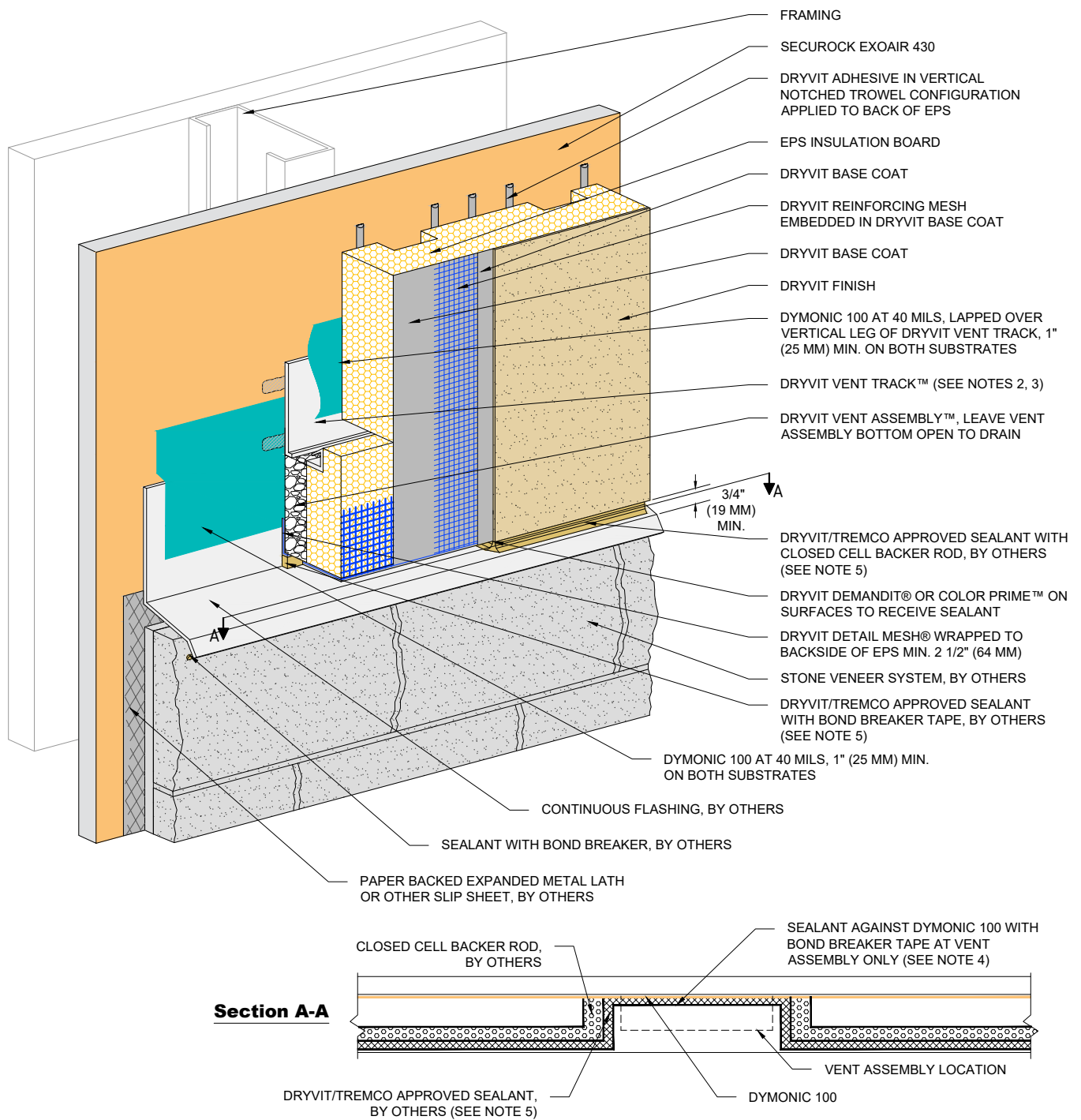

Section A-A

NOTE:

1. DRYVIT RECOMMENDS THAT GROUND FLOOR APPLICATIONS AND ALL FACADES EXPOSED TO ABNORMAL STRESS, HIGH TRAFFIC, OR DELIBERATE IMPACT HAVE THE BASE COAT REINFORCED WITH PANZER® MESH PRIOR TO STANDARD™ OR STANDARD PLUS™ MESH. LOCATION OF HIGH IMPACT ZONES SHOULD BE INDICATED ON CONTRACT DRAWINGS.

2. LIGHTLY SAND SURFACE OF DRYVIT VENT TRACK TO MAXIMIZE ADHESION.

3. SLOT IN DRYVIT VENT TRACK MUST BE POSITIONED OVER DRYVIT VENT ASSEMBLY.

4. SEALANT SHALL TURN IN AT DRYVIT VENT ASSEMBLY LOCATIONS TO ALLOW FOR DRAINAGE. SEE SECTION A-A.

5. REFERENCE DS920 FOR APPROVED SEALANTS.



Dryvit Technical Support: 800-556-7752

The architecture, engineering, and design of the project using the Dryvit Tremco and USG products are the responsibility of the project's design professional. All products and systems must comply with local building codes and standards. This detail is for general information and guidance only and Dryvit Tremco and USG specifically disclaims any liability for the use of this detail. The project design professional determines, in its sole discretion, whether this detail or a functionally equivalent detail is best suited for the project. This detail is subject to change without notice. Contact Dryvit Tremco and USG to ensure you have the most recent version.

Outsulation® MD Securock® ExoAir 430 System®



Technical Support: 866-209-2404

Detail: Horizontal Termination at Stone Veneer

Drawn by: KAB

Checked by: CB

Scale: NTS

Date: 2/11/2022

File Name:

OMD SE430 - 29



Construction Products Group

www.tremcocpg.com

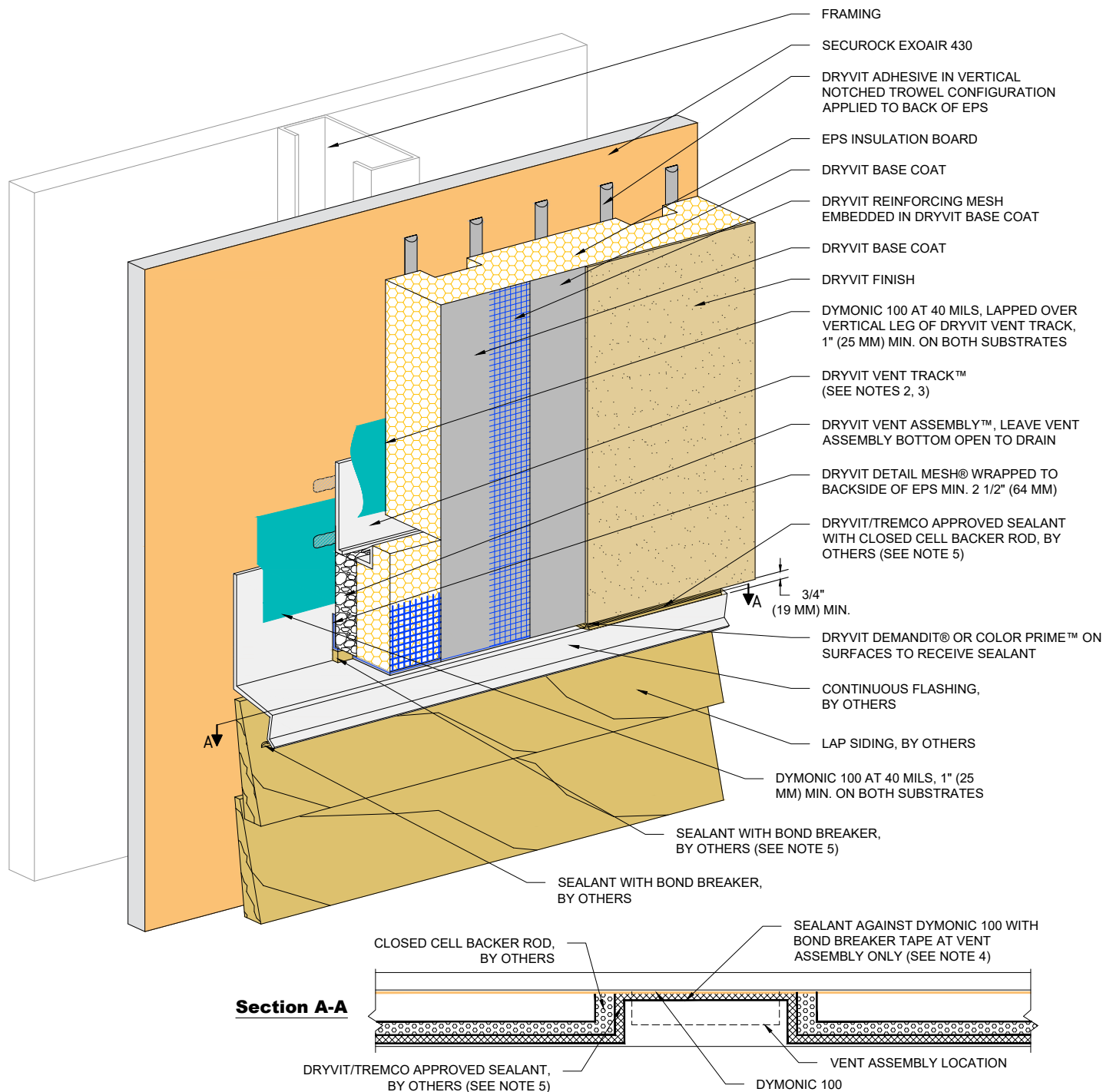

Section A-A

NOTE:
1. DRYVIT RECOMMENDS THAT GROUND FLOOR APPLICATIONS AND ALL FACADES EXPOSED TO ABNORMAL STRESS, HIGH TRAFFIC, OR DELIBERATE IMPACT HAVE THE BASE COAT REINFORCED WITH PANZER® MESH PRIOR TO STANDARD™ OR STANDARD PLUS™ MESH. LOCATION OF HIGH IMPACT ZONES SHOULD BE INDICATED ON CONTRACT DRAWINGS.

2. LIGHTLY SAND SURFACE OF DRYVIT VENT TRACK TO MAXIMIZE ADHESION.

3. SLOT IN DRYVIT VENT TRACK MUST BE POSITIONED OVER DRYVIT VENT ASSEMBLY.

4. SEALANT SHALL TURN IN AT DRYVIT VENT ASSEMBLY LOCATIONS TO ALLOW FOR DRAINAGE. SEE SECTION A-A.

5. REFERENCE DS920 FOR APPROVED SEALANTS.



Dryvit Technical Support: 800-556-7752

The architecture, engineering, and design of the project using the Dryvit Tremco and USG products are the responsibility of the project's design professional. All products and systems must comply with local building codes and standards. This detail is for general information and guidance only and Dryvit Tremco and USG specifically disclaims any liability for the use of this detail. The project design professional determines, in its sole discretion, whether this detail or a functionally equivalent detail is best suited for the project. This detail is subject to change without notice. Contact Dryvit Tremco and USG to ensure you have the most recent version.

Outsulation® MD Securock® ExoAir 430 System®



Technical Support: 866-209-2404

Detail: Horizontal Termination at Lap Siding

Drawn by: KAB

Checked by: CB

Scale: NTS

Date: 2/11/2022

File Name:

OMD SE430 - 30



Construction Products Group

www.tremcocpg.com

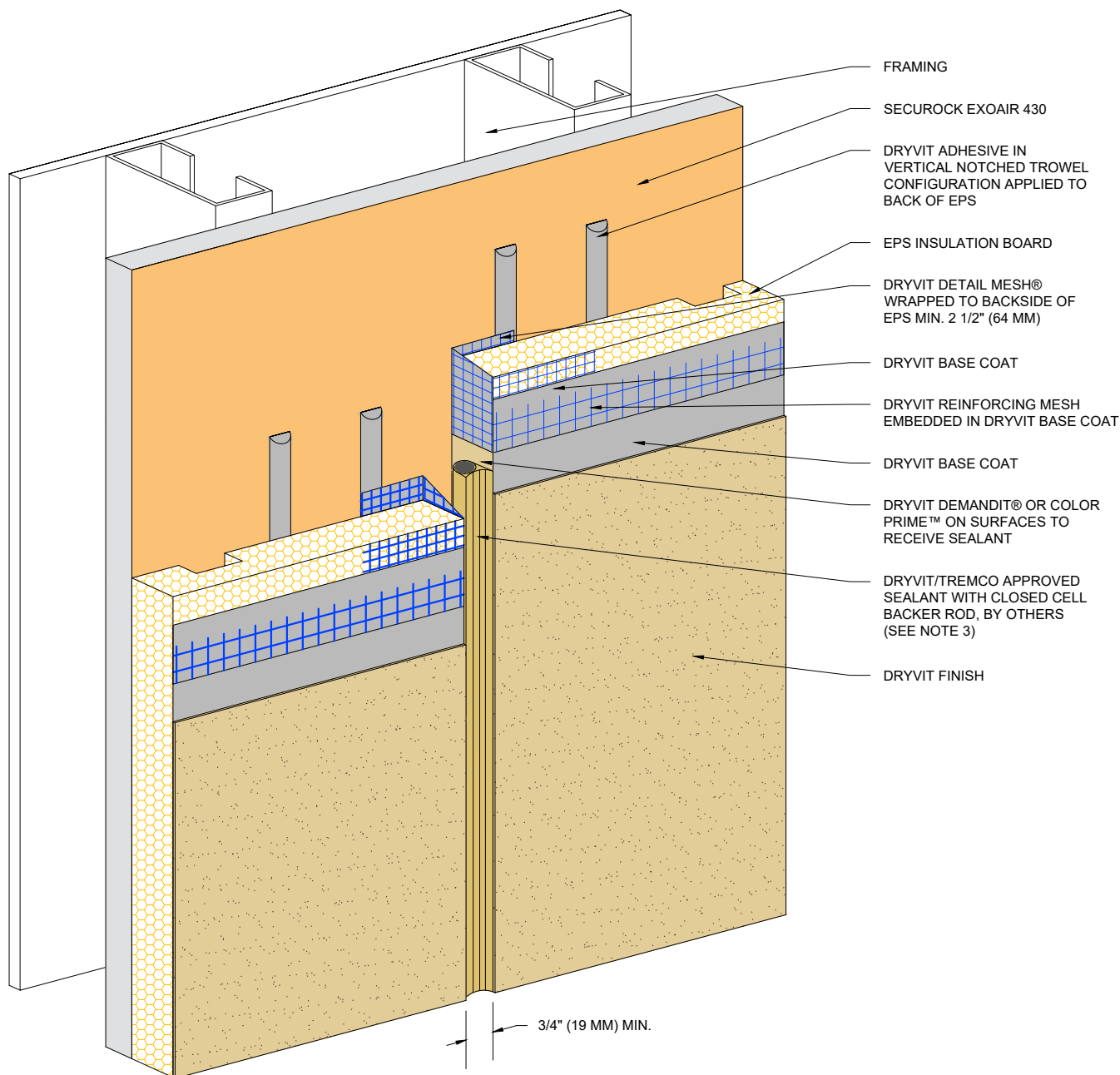

NOTE:

1. DRYVIT RECOMMENDS THAT GROUND FLOOR APPLICATIONS AND ALL FACADES EXPOSED TO ABNORMAL STRESS, HIGH TRAFFIC, OR DELIBERATE IMPACT HAVE THE BASE COAT REINFORCED WITH PANZER® MESH PRIOR TO STANDARD OR STANDARD PLUS MESH. LOCATION OF HIGH IMPACT ZONES SHOULD BE INDICATED ON CONTRACT DRAWINGS.

2. EIFS EXPANSION JOINTS ARE REQUIRED IN CONTINUOUS ELEVATIONS AT INTERVALS NOT EXCEEDING 75 FT (23 M).

3. REFERENCE DS920 FOR APPROVED SEALANTS.



Dryvit Technical Support: 800-556-7752

The architecture, engineering, and design of the project using the Dryvit Tremco and USG products are the responsibility of the project's design professional. All products and systems must comply with local building codes and standards. This detail is for general information and guidance only and Dryvit Tremco and USG specifically disclaims any liability for the use of this detail. The project design professional determines, in its sole discretion, whether this detail or a functionally equivalent detail is best suited for the project. This detail is subject to change without notice. Contact Dryvit Tremco and USG to ensure you have the most recent version.

Outsulation® MD Securock® ExoAir 430 System®



Technical Support: 866-209-2404

Detail: Vertical Expansion Joint - EIFS

Drawn by: KAB

Checked by: CB

Scale: NTS

Date: 2/11/2022

File Name:

OMD SE430 - 31

www.tremcocpg.com



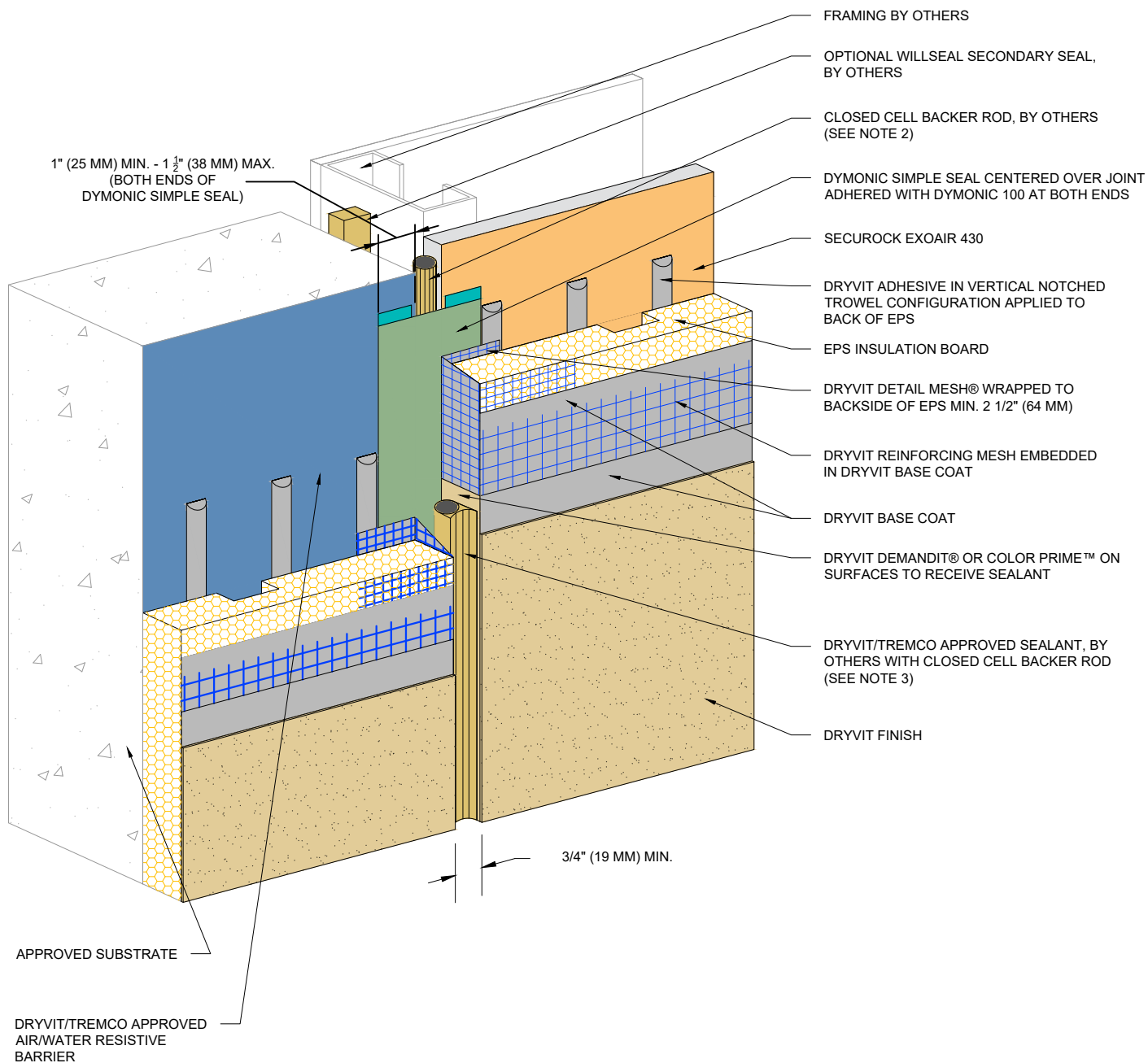

NOTE:

1. DRYVIT RECOMMENDS THAT GROUND FLOOR APPLICATIONS AND ALL FACADES EXPOSED TO ABNORMAL STRESS, HIGH TRAFFIC, OR DELIBERATE IMPACT HAVE THE BASE COAT REINFORCED WITH PANZER® MESH PRIOR TO STANDARD OR STANDARD PLUS MESH. LOCATION OF HIGH IMPACT ZONES SHOULD BE INDICATED ON CONTRACT DRAWINGS.

2. LOCATE EXTERNAL SEALANT JOINT WITHIN 2" (51 MM) OF SUBSTRATE JOINT.

3. REFERENCE DS920 FOR APPROVED SEALANTS.



Dryvit Technical Support: 800-556-7752

The architecture, engineering, and design of the project using the Dryvit Tremco and USG products are the responsibility of the project's design professional. All products and systems must comply with local building codes and standards. This detail is for general information and guidance only and Dryvit Tremco and USG specifically disclaims any liability for the use of this detail. The project design professional determines, in its sole discretion, whether this detail or a functionally equivalent detail is best suited for the project. This detail is subject to change without notice. Contact Dryvit Tremco and USG to ensure you have the most recent version.

Outsulation® MD Securock® ExoAir 430 System®



Technical Support: 866-209-2404

Detail: Through-Wall Expansion Joint

Drawn by: KAB

Checked by: CB

Scale: NTS

Date: 2/11/2022

File Name:

OMD SE430 - 32

www.tremcocpg.com



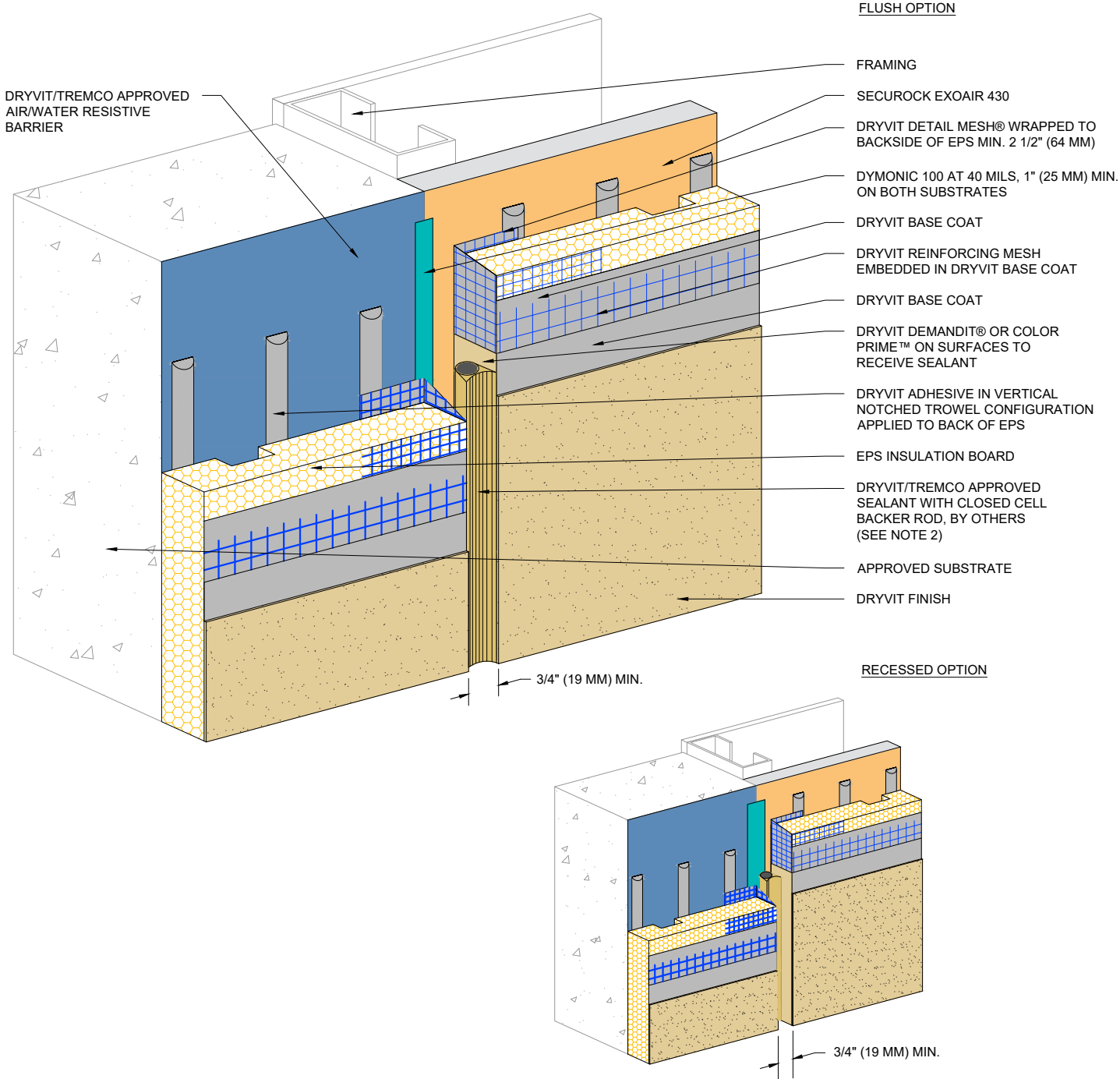

NOTE:

1. DRYVIT RECOMMENDS THAT GROUND FLOOR APPLICATIONS AND ALL FACADES EXPOSED TO ABNORMAL STRESS, HIGH TRAFFIC, OR DELIBERATE IMPACT HAVE THE BASE COAT REINFORCED WITH PANZER® MESH PRIOR TO STANDARD OR STANDARD PLUS MESH. LOCATION OF HIGH IMPACT ZONES SHOULD BE INDICATED ON CONTRACT DRAWINGS.
2. REFERENCE DS920 FOR APPROVED SEALANTS.



Dryvit Technical Support: 800-556-7752

The architecture, engineering, and design of the project using the Dryvit Tremco and USG products are the responsibility of the project's design professional. All products and systems must comply with local building codes and standards. This detail is for general information and guidance only and Dryvit Tremco and USG specifically disclaims any liability for the use of this detail. The project design professional determines, in its sole discretion, whether this detail or a functionally equivalent detail is best suited for the project. This detail is subject to change without notice. Contact Dryvit Tremco and USG to ensure you have the most recent version.

Outsulation® MD Securock® ExoAir 430 System®



Technical Support: 866-209-2404

Detail: Vertical Expansion Joint - Flush and Recessed Options

Drawn by: KAB

Checked by: CB

Scale: NTS

Date: 2/11/2022

File Name:

OMD SE430 - 33



Construction Products Group

www.tremcocpg.com

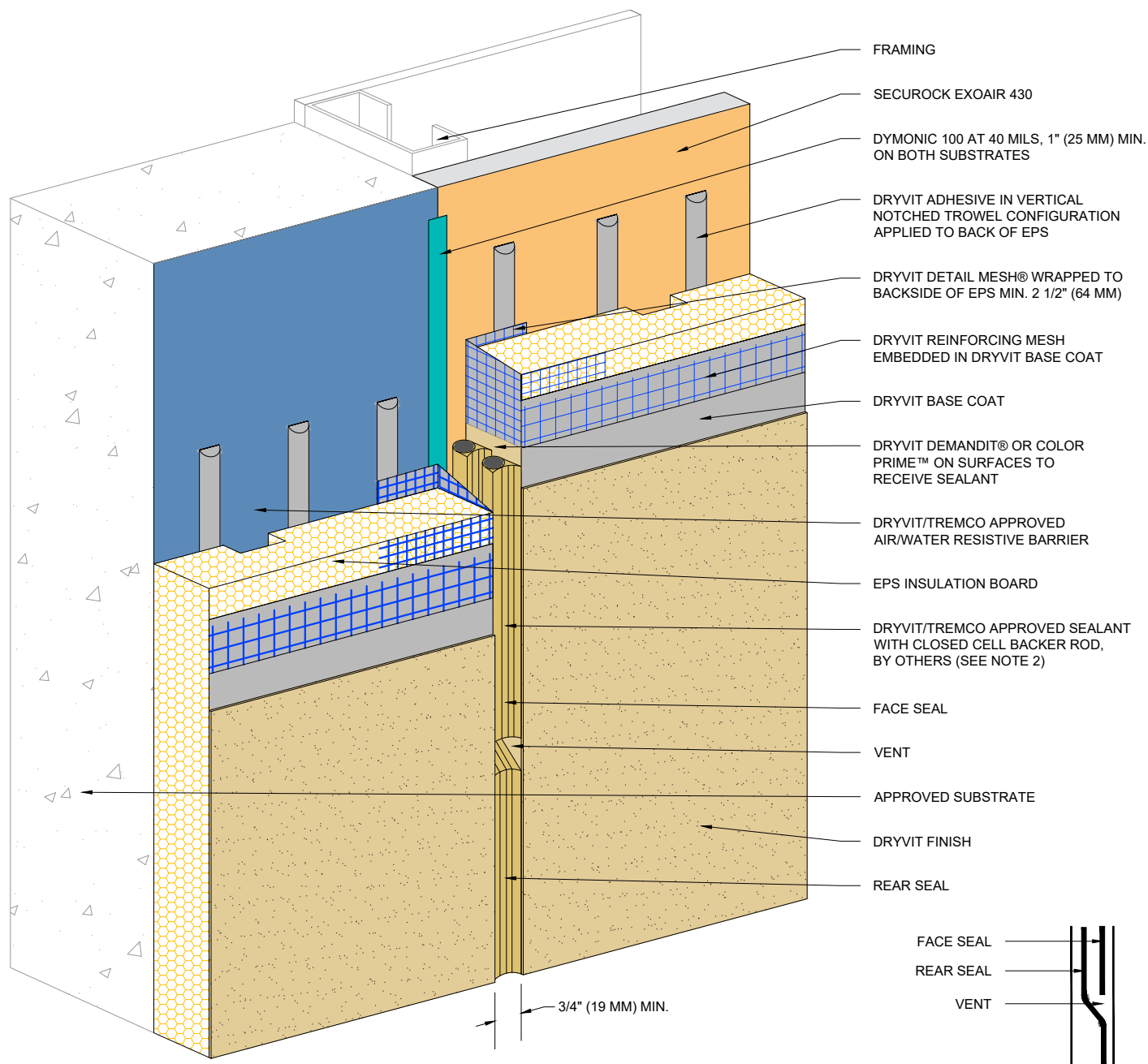

NOTE:
 1. DRYVIT RECOMMENDS THAT GROUND FLOOR APPLICATIONS AND ALL FACADES EXPOSED TO ABNORMAL STRESS, HIGH TRAFFIC, OR DELIBERATE IMPACT HAVE THE BASE COAT REINFORCED WITH PANZER® MESH PRIOR TO STANDARD OR STANDARD PLUS MESH. LOCATION OF HIGH IMPACT ZONES SHOULD BE INDICATED ON CONTRACT DRAWINGS.

2. REFERENCE DS920 FOR APPROVED SEALANTS.



Dryvit Technical Support: 800-556-7752

The architecture, engineering, and design of the project using the Dryvit Tremco and USG products are the responsibility of the project's design professional. All products and systems must comply with local building codes and standards. This detail is for general information and guidance only and Dryvit Tremco and USG specifically disclaims any liability for the use of this detail. The project design professional determines, in its sole discretion, whether this detail or a functionally equivalent detail is best suited for the project. This detail is subject to change without notice. Contact Dryvit Tremco and USG to ensure you have the most recent version.

Outsulation® MD Securock® ExoAir 430 System®



Technical Support: 866-209-2404

Detail: Vertical Expansion Joint - Double Seal Option

Drawn by: KAB

Checked by: CB

Scale: NTS

Date: 2/14/2022

File Name:

OMD SE430 - 34

www.tremcocpg.com



Construction Products Group

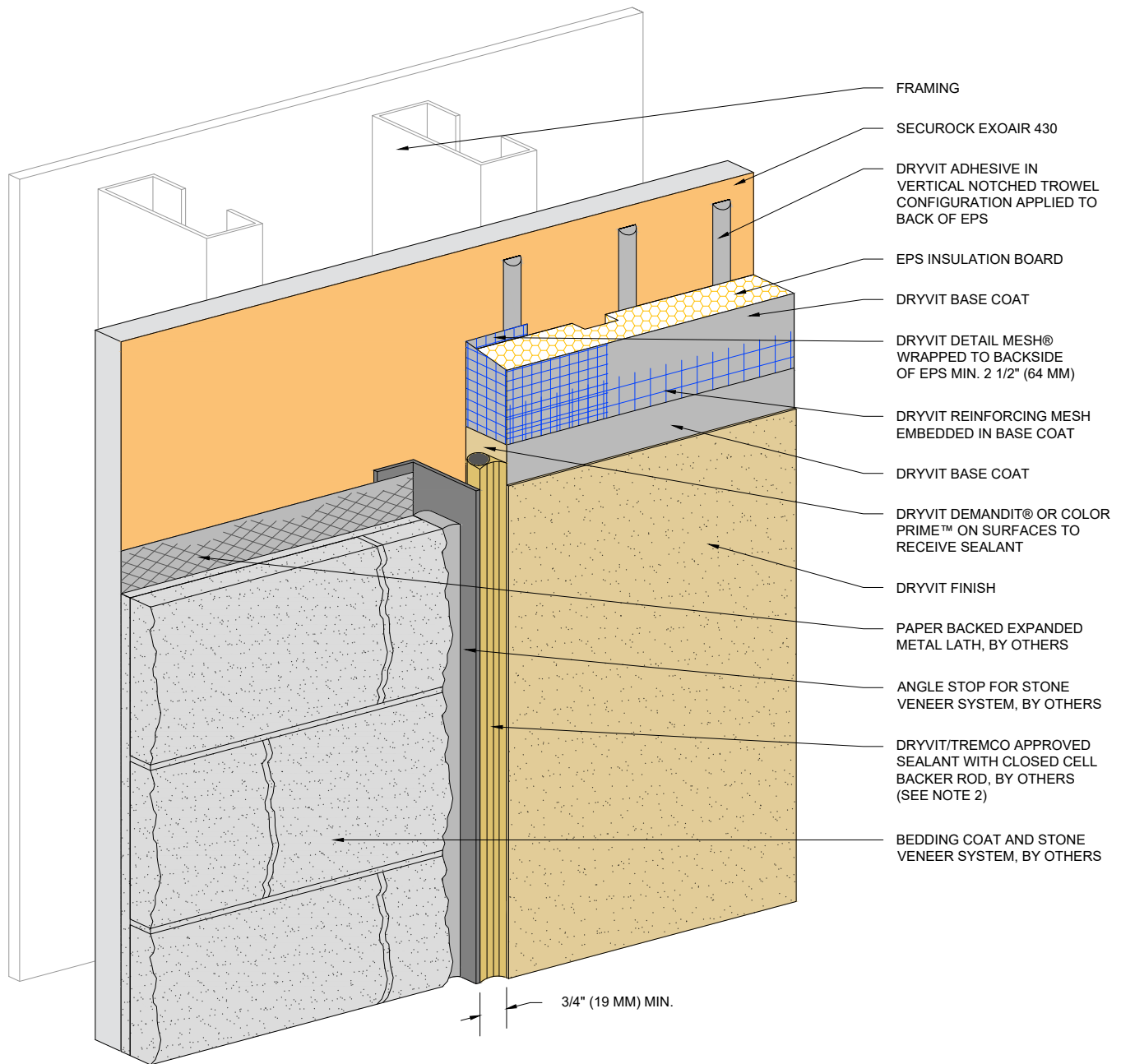

NOTE:
 1. DRYVIT RECOMMENDS THAT GROUND FLOOR APPLICATIONS AND ALL FACADES EXPOSED TO ABNORMAL STRESS, HIGH TRAFFIC, OR DELIBERATE IMPACT HAVE THE BASE COAT REINFORCED WITH PANZER® MESH PRIOR TO STANDARD OR STANDARD PLUS MESH. LOCATION OF HIGH IMPACT ZONES SHOULD BE INDICATED ON CONTRACT DRAWINGS.

2. REFERENCE DS920 FOR APPROVED SEALANTS.



Dryvit Technical Support: 800-556-7752

The architecture, engineering, and design of the project using the Dryvit Tremco and USG products are the responsibility of the project's design professional. All products and systems must comply with local building codes and standards. This detail is for general information and guidance only and Dryvit Tremco and USG specifically disclaims any liability for the use of this detail. The project design professional determines, in its sole discretion, whether this detail or a functionally equivalent detail is best suited for the project. This detail is subject to change without notice. Contact Dryvit Tremco and USG to ensure you have the most recent version.

Outsulation® MD Securock® ExoAir 430 System®



Technical Support: 866-209-2404

Detail: Vertical Termination at Stone Veneer

Drawn by: KAB

Checked by: CB

Scale: NTS

Date: 2/11/2022

File Name:

OMD SE430 - 35



www.tremcocpg.com

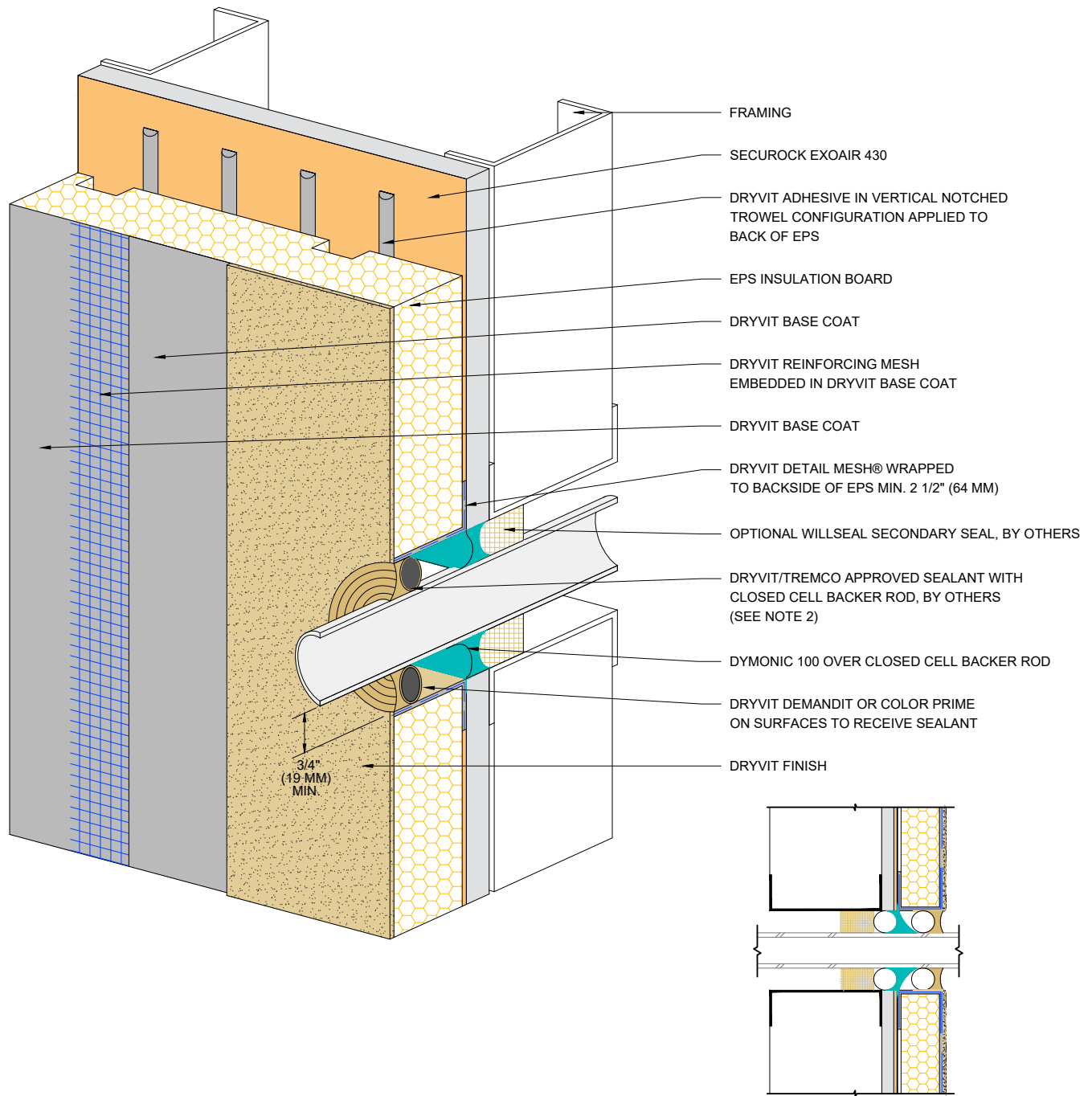

NOTE:

1. DRYVIT RECOMMENDS THAT GROUND FLOOR APPLICATIONS AND ALL FACADES EXPOSED TO ABNORMAL STRESS, HIGH TRAFFIC, OR DELIBERATE IMPACT HAVE THE BASE COAT REINFORCED WITH PANZER® MESH PRIOR TO STANDARD OR STANDARD PLUS MESH. LOCATION OF HIGH IMPACT ZONES SHOULD BE INDICATED ON CONTRACT DRAWINGS.
2. REFERENCE DS920 FOR APPROVED SEALANTS.



Dryvit Technical Support: 800-556-7752

The architecture, engineering, and design of the project using the Dryvit Tremco and USG products are the responsibility of the project's design professional. All products and systems must comply with local building codes and standards. This detail is for general information and guidance only and Dryvit Tremco and USG specifically disclaims any liability for the use of this detail. The project design professional determines, in its sole discretion, whether this detail or a functionally equivalent detail is best suited for the project. This detail is subject to change without notice. Contact Dryvit Tremco and USG to ensure you have the most recent version.

Outsulation® MD Securock® ExoAir 430 System®



Technical Support: 866-209-2404

Detail: Penetrations

Drawn by: KAB

Checked by: CB

Scale: NTS

Date: 2/14/2022

File Name:

OMD SE430 - 36



www.tremcocpg.com

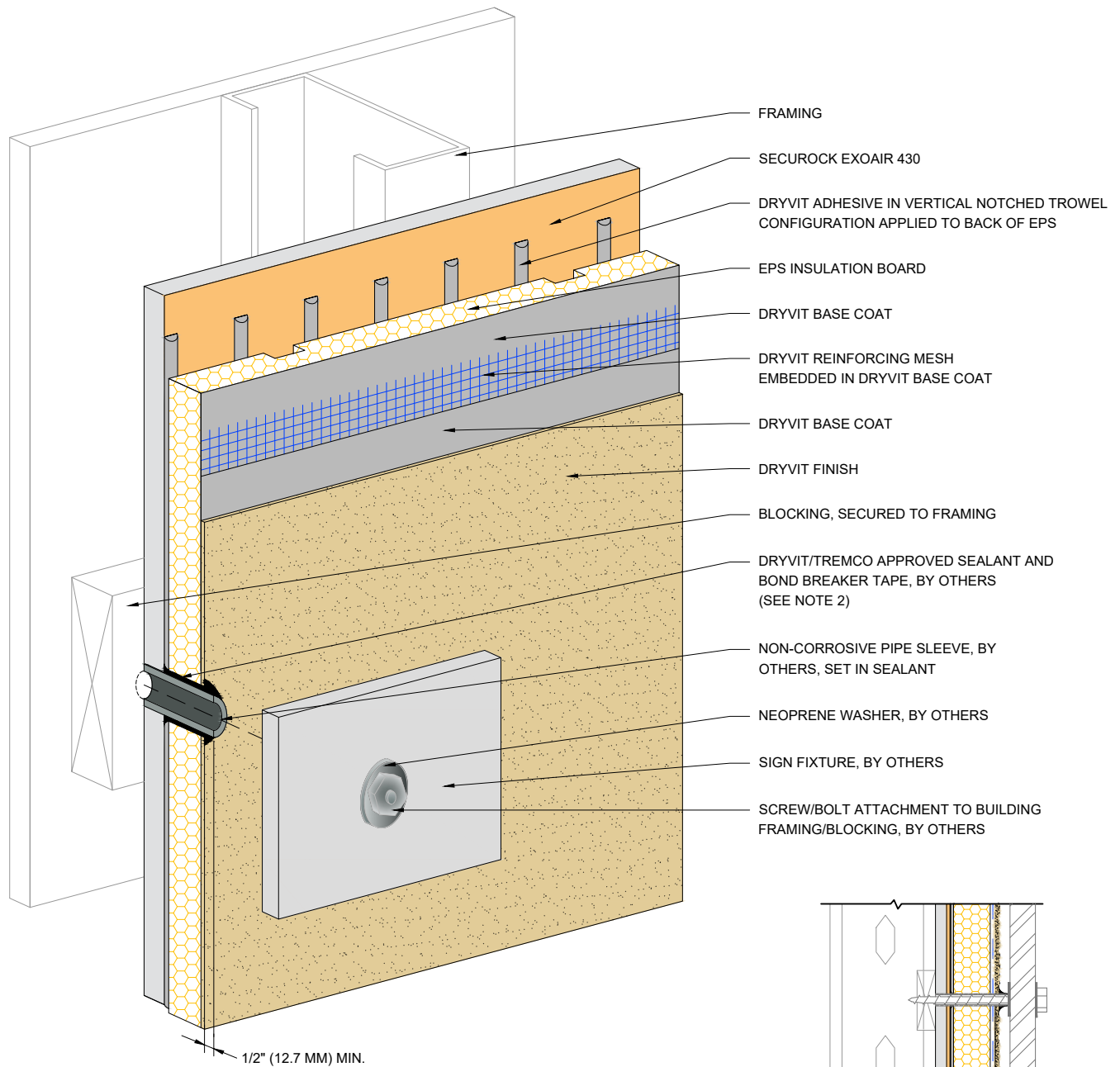

- NOTE:
1. DRYVIT RECOMMENDS THAT GROUND FLOOR APPLICATIONS AND ALL FACADES EXPOSED TO ABNORMAL STRESS, HIGH TRAFFIC, OR DELIBERATE IMPACT HAVE THE BASE COAT REINFORCED WITH PANZER® MESH PRIOR TO STANDARD OR STANDARD PLUS MESH. LOCATION OF HIGH IMPACT ZONES SHOULD BE INDICATED ON CONTRACT DRAWINGS.
 2. REFERENCE DS920 FOR APPROVED SEALANTS.
 3. PERIMETER OF PIPE SLEEVE IS CAULKED TO PREVENT WATER ENTRY INTO WALL.



Dryvit Technical Support: 800-556-7752

The architecture, engineering, and design of the project using the Dryvit Tremco and USG products are the responsibility of the project's design professional. All products and systems must comply with local building codes and standards. This detail is for general information and guidance only and Dryvit Tremco and USG specifically disclaims any liability for the use of this detail. The project design professional determines, in its sole discretion, whether this detail or a functionally equivalent detail is best suited for the project. This detail is subject to change without notice. Contact Dryvit Tremco and USG to ensure you have the most recent version.

Outsulation® MD Securock® ExoAir 430 System®



Technical Support: 866-209-2404

Detail: Sign Attachment

Drawn by: KAB

Checked by: CB

Scale: NTS

Date: 2/11/2022

File Name:

OMD SE430 - 37



www.tremcocpg.com

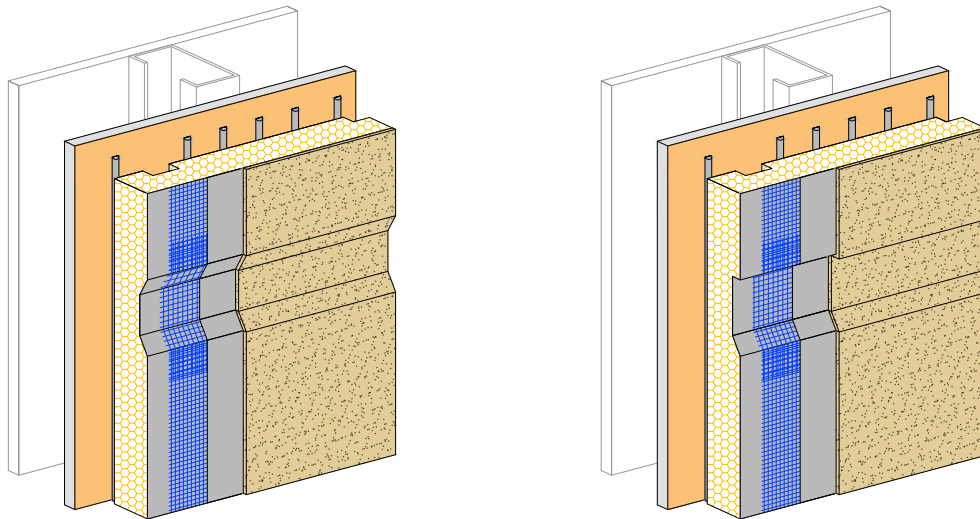
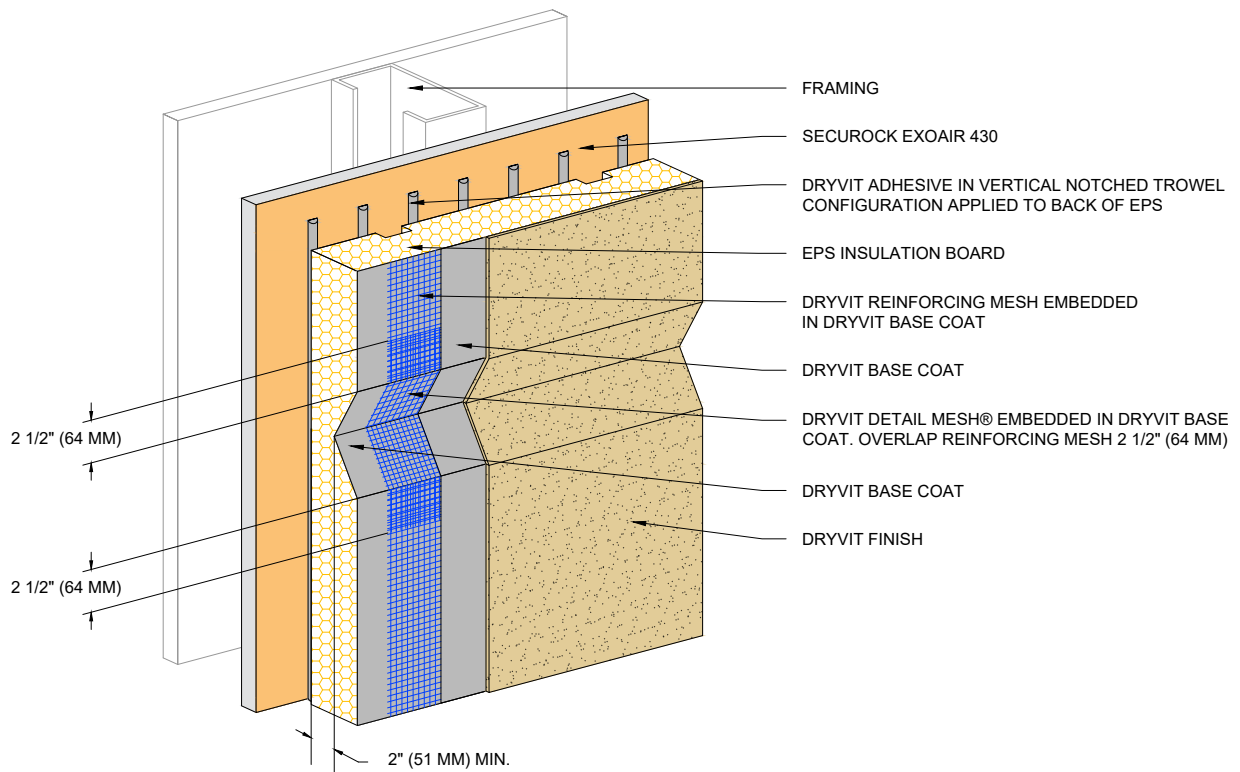

- NOTE:
1. DRYVIT RECOMMENDS THAT GROUND FLOOR APPLICATIONS AND ALL FACADES EXPOSED TO ABNORMAL STRESS, HIGH TRAFFIC, OR DELIBERATE IMPACT HAVE THE BASE COAT REINFORCED WITH PANZER® MESH PRIOR TO STANDARD OR STANDARD PLUS MESH. LOCATION OF HIGH IMPACT ZONES SHOULD BE INDICATED ON CONTRACT DRAWINGS.
 2. SLOPE BOTTOM EDGE OF REVEAL FOR POSITIVE DRAINAGE.



Dryvit Technical Support: 800-556-7752

The architecture, engineering, and design of the project using the Dryvit Tremco and USG products are the responsibility of the project's design professional. All products and systems must comply with local building codes and standards. This detail is for general information and guidance only and Dryvit Tremco and USG specifically disclaims any liability for the use of this detail. The project design professional determines, in its sole discretion, whether this detail or a functionally equivalent detail is best suited for the project. This detail is subject to change without notice. Contact Dryvit Tremco and USG to ensure you have the most recent version.

Outsulation® MD Securock® ExoAir 430 System®



Technical Support: 866-209-2404

Detail: Aesthetic Reveals

Drawn by: KAB

Checked by: CB

Scale: NTS

Date: 2/11/2022

File Name:

OMD SE430 - 38



www.tremcocpg.com

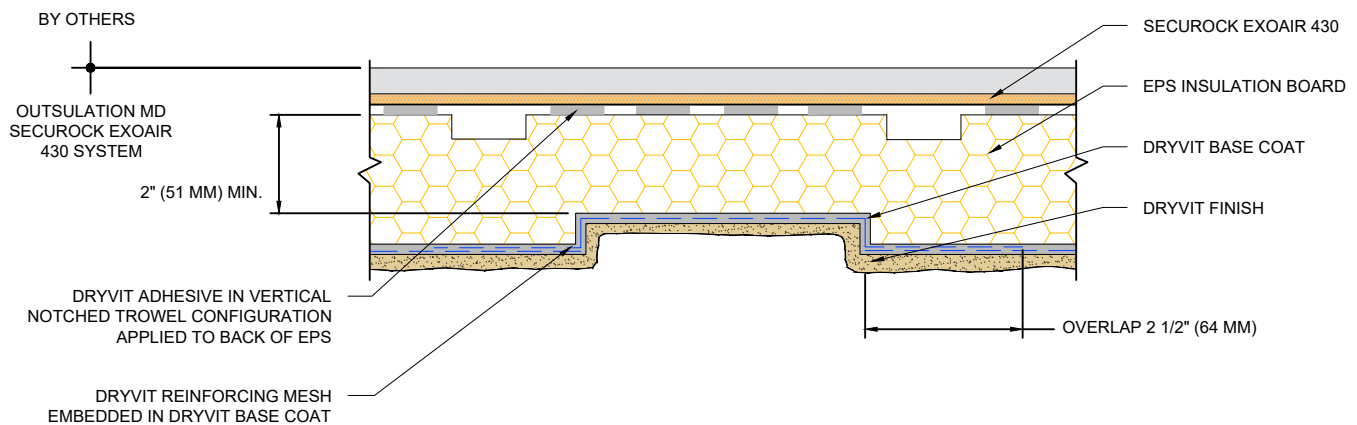
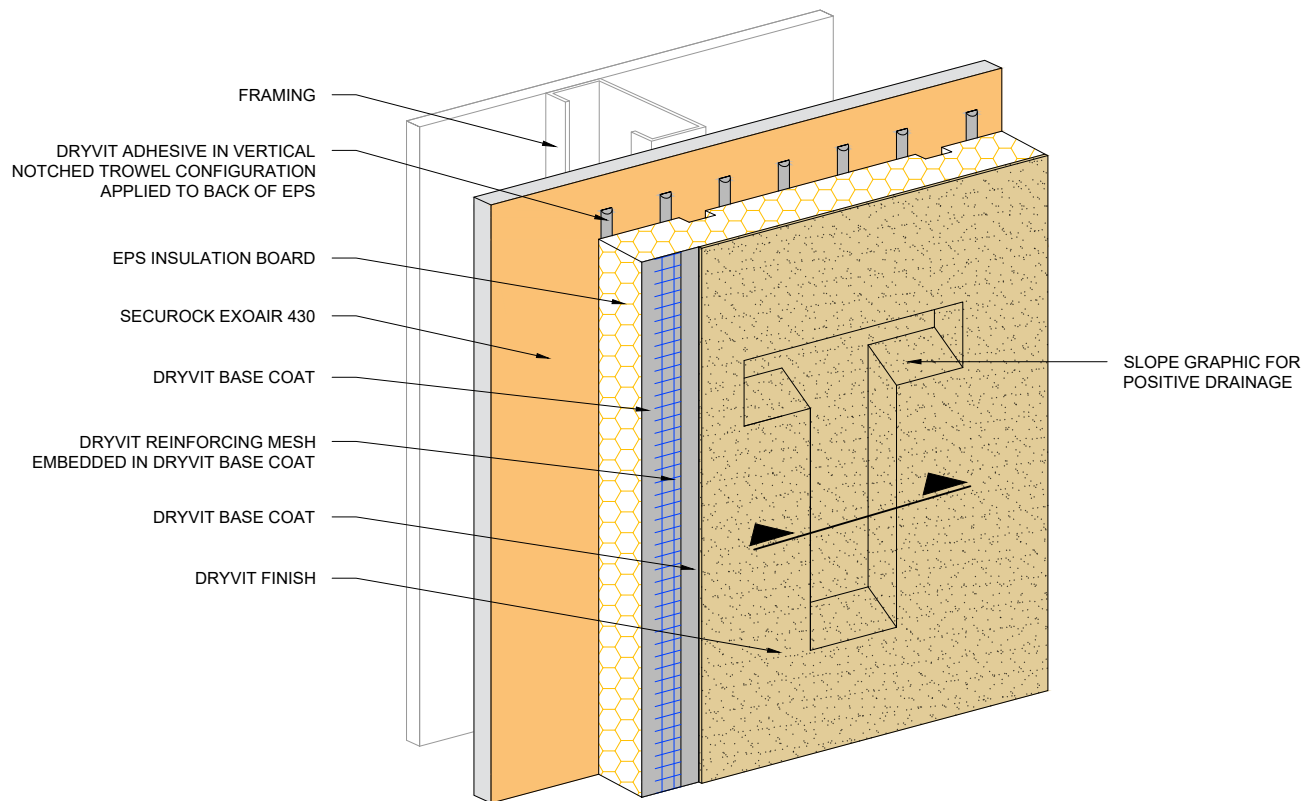

Dryvit Technical Support: 800-556-7752

The architecture, engineering, and design of the project using the Dryvit Tremco and USG products are the responsibility of the project's design professional. All products and systems must comply with local building codes and standards. This detail is for general information and guidance only and Dryvit Tremco and USG specifically disclaims any liability for the use of this detail. The project design professional determines, in its sole discretion, whether this detail or a functionally equivalent detail is best suited for the project. This detail is subject to change without notice. Contact Dryvit Tremco and USG to ensure you have the most recent version.

Outsulation® MD Securock® ExoAir 430 System®



Technical Support: 866-209-2404

Detail: Recessed Graphics

Drawn by: KAB

Checked by: CB

Scale: NTS

Date: 2/11/2022

File Name:

OMD SE430 - 39



www.tremcocpg.com

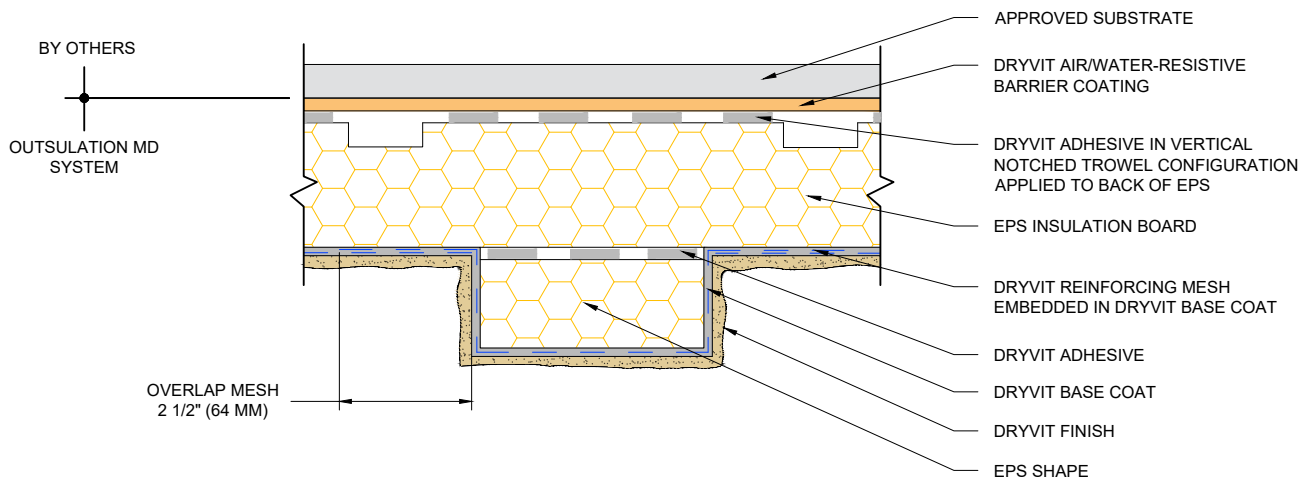
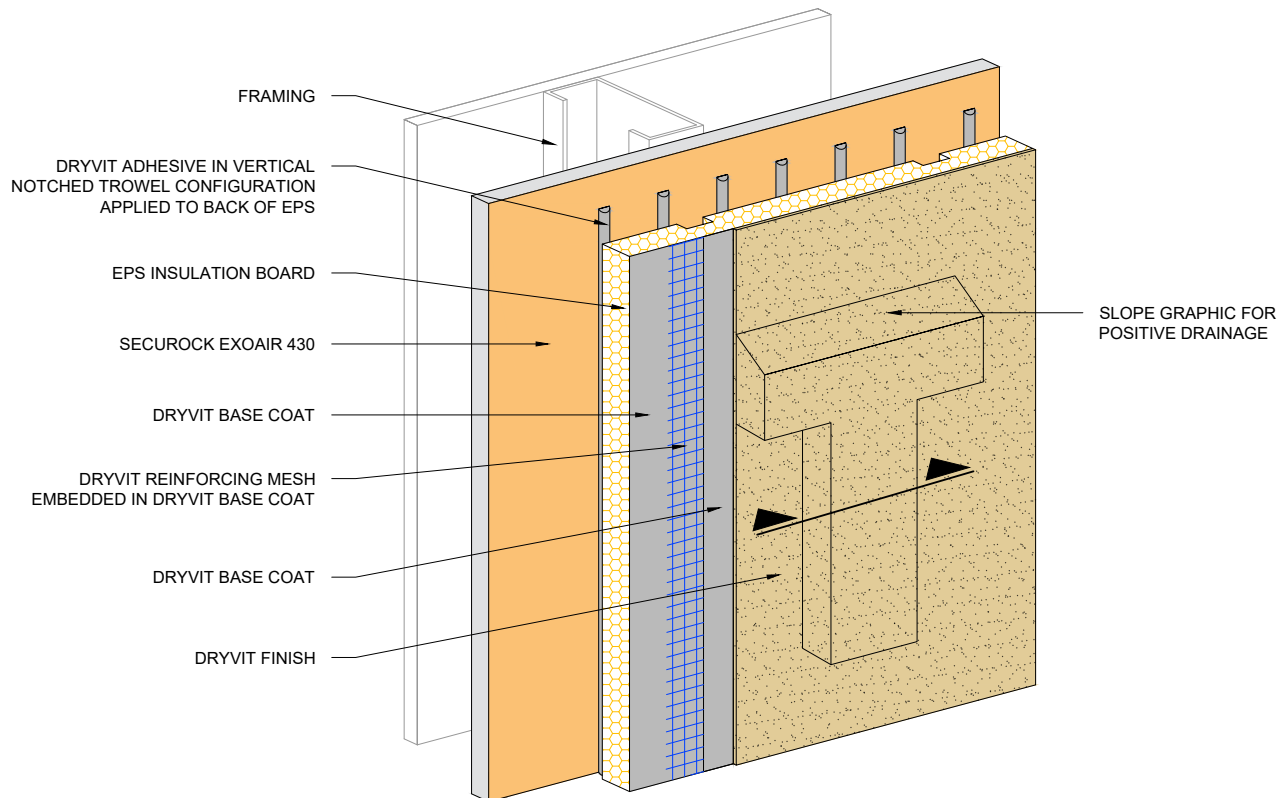

NOTE:
1. MAXIMUM THICKNESS OF EPS BUILT OUT SHAPES SHALL NOT EXCEED 12 1/2" (318 MM) AT ANY POINT MEASURED FROM THE SUBSTRATE.



Dryvit Technical Support: 800-556-7752

The architecture, engineering, and design of the project using the Dryvit Tremco and USG products are the responsibility of the project's design professional. All products and systems must comply with local building codes and standards. This detail is for general information and guidance only and Dryvit Tremco and USG specifically disclaims any liability for the use of this detail. The project design professional determines, in its sole discretion, whether this detail or a functionally equivalent detail is best suited for the project. This detail is subject to change without notice. Contact Dryvit Tremco and USG to ensure you have the most recent version.

Outsulation® MD Securock® ExoAir 430 System®



Technical Support: 866-209-2404

Detail: Projecting Graphics

Drawn by: KAB

Checked by: CB

Scale: NTS

Date: 2/11/2022

File Name:

OMD SE430 - 40



www.tremcocpg.com