

# **Outsulation® HDCI Securock® ExoAir® 430 System**

**USG**  **TREMCO**  
SECUROCK® EXOAIR® 430



**DS911**

An Exterior Wall Insulation and Finish System With Moisture Drainage  
That Incorporates Continuous Insulation and An Air/Water-Resistive Barrier

## **Outsulation HDCI Securock ExoAir 430 System Installation Details**

# Table of Contents

## DETAIL

OUTSULATION HDCI	
SECUROCK EXOAIR 430 SYSTEM	HDCI SE430 - 1
BOARD JOINT AND FASTENER	HDCI SE 430 - 2
TREATMENT	
ROUGH OPENING PREPARATION	HDCI SE430 - 3
OPENING FLASHING INTEGRATION	HDCI SE 430 - 4
INSIDE CORNER	HDCI SE430 - 5
OUTSIDE CORNER	HDCI SE430 - 6
GRADE TERMINATION WITH	HDCI SE430 - 7
DRAINAGE STRIP	
GRADE TERMINATION WITH	HDCI SE430 - 8
DRAINAGE TRACK	
TERMINATION AT CONCRETE CURB	HDCI SE430 - 9
TERMINATION AT ADA COMPLIANT	HDCI SE430 - 10
SIDEWALK - TREMCO OPTION	
TERMINATION AT ADA COMPLIANT	HDCI SE430 - 10a
SIDEWALK	
EPS PREPARATION AT	HDCI SE430 - 11
WALL PENETRATIONS	
STOREFRONT WINDOW SILL - JAMB	HDCI SE430 - 12
SELF FLASHING WINDOW SILL - JAMB	HDCI SE430 - 13
STOREFRONT AND FLANGED	HDCI SE430 - 14
WINDOW HEAD	
HEAD J-TRACK OPTION	HDCI SE430 - 15
TERMINATION AT	HDCI SE430 - 16
WOOD FRAMED DECK	
TERMINATION AT	HDCI SE430 - 17
WATERPROOF DECK	
PREPARATION AT PARAPET/	HDCI SE430 - 18
WALL INTERSECTION	
TERMINATION AT PARAPET -	HDCI SE430 - 19
CAP FLASHING	
TERMINATION AT PARAPET -	HDCI SE430 - 20
SOLID SUBSTRATE	
TERMINATION AT ROOF STOP	HDCI SE430 - 21
FLASHING	
TERMINATION AT SLOPED ROOF	HDCI SE430 - 22
VERTICAL WALL SUSPENDED	HDCI SE430 - 23
SOFFIT TRANSITION	
TRANSITION AT SOFFIT/	HDCI SE430 - 24
FASCIA INTERSECTION	
FASCIA/ UNINSULATED SOFFIT	HDCI SE430 - 25
TRANSITION	

NOTE:  
DRYVIT, TREMCO AND USG MAKES NO REPRESENTATION REGARDING CONFORMITY OF ITS SUGGESTIONS TO MODEL BUILDING CODES, ENGINEERING CRITERIA, SPECIFIC APPLICATIONS, OR PROJECT LOCATIONS. ALL COMPONENTS INDICATED IN ILLUSTRATIONS, AS WELL AS OTHERS THAT MAY BE REQUIRED FOR THE INTEGRITY OF THE SYSTEM SHALL BE DESIGNED, DETAILED, AND ENGINEERED BY REPRESENTATIVES OF THE ARCHITECT, OWNER, OR CONTRACTOR TO BE IN CONFORMANCE WITH MODEL CODES, ARCHITECTURAL, AND ENGINEERING REQUIREMENTS PERTAINING TO SPECIFIC BUILDING PROJECTS.

DRYVIT, TREMCO AND USG MAKE NO WARRANTY, EXPRESSED OR IMPLIED, AS TO THE ARCHITECTURAL DESIGN, ENGINEERING, OR WORKMANSHIP OF PROJECTS UTILIZING DRYVIT SYSTEMS OR PRODUCTS.

THE LIABILITIES OF DRYVIT, TREMCO AND USG SHALL BE AS STATED IN THE DRYVIT STANDARD WARRANTY. CONTACT DRYVIT, TREMCO AND USG FOR A FULL AND COMPLETE COPY OF THE WARRANTY.



Dryvit Technical Support: 800-556-7752

## DETAIL

TERMINATION AT	HDCI SE430 - 26
UNINSULATED SOFFIT VENT	
HORIZONTAL SLIP JOINT	HDCI SE430 - 27
WITHOUT WEEPS	
HORIZONTAL SLIP JOINT	HDCI SE430 - 28
WITH WEEPS	
HORIZONTAL JOINT -	HDCI SE430 - 29
SUBSTRATE CHANGE	
HORIZONTAL TERMINATION	HDCI SE430 - 30
AT STONE VENEER	
HORIZONTAL TERMINATION	HDCI SE430 - 31
AT STUCCO	
HORIZONTAL TERMINATION	HDCI SE430 - 32
AT WOOD SIDING	
VERTICAL EIFS EXPANSION JOINT -	HDCI SE430 - 33
EIFS	
THROUGH-WALL EXPANSION JOINT	HDCI SE430 - 34
VERTICAL EXPANSION JOINT -	HDCI SE430 - 35
FLUSH AND RECESSED OPTIONS	
VERTICAL EXPANSION JOINT -	HDCI SE430 - 36
DOUBLE SEAL OPTION	
VERTICAL TERMINATION	HDCI SE430 - 37
AT STONE VENEER	
PENETRATIONS	HDCI SE430 - 38
SIGN ATTACHMENT	HDCI SE430 - 39
AESTHETIC REVEALS	HDCI SE430 - 40
RECESSED GRAPHICS	HDCI SE430 - 41
PROJECTING GRAPHICS	HDCI SE430 - 42
EPS SHAPES	HDCI SE430 - 43

The architecture, engineering, and design of the project using the Dryvit Tremco and USG products are the responsibility of the project's design professional. All products and systems must comply with local building codes and standards. This detail is for general information and guidance only and Dryvit Tremco and USG specifically disclaims any liability for the use of this detail. The project design professional determines, in its sole discretion, whether this detail or a functionally equivalent detail is best suited for the project. This detail is subject to change without notice. Contact Dryvit Tremco and USG to ensure you have the most recent version.

### Outsulation® HDCI Securock® ExoAir 430 System®



Technical Support: 866-209-2404

Detail: Outsulation HDCI Securock ExoAir 430 System Table of Contents

Drawn by: KAB

Checked by: CB

Scale: NTS

Date: 2/11/2022

File Name:

HDCI SE430 TOC



www.tremcocpg.com

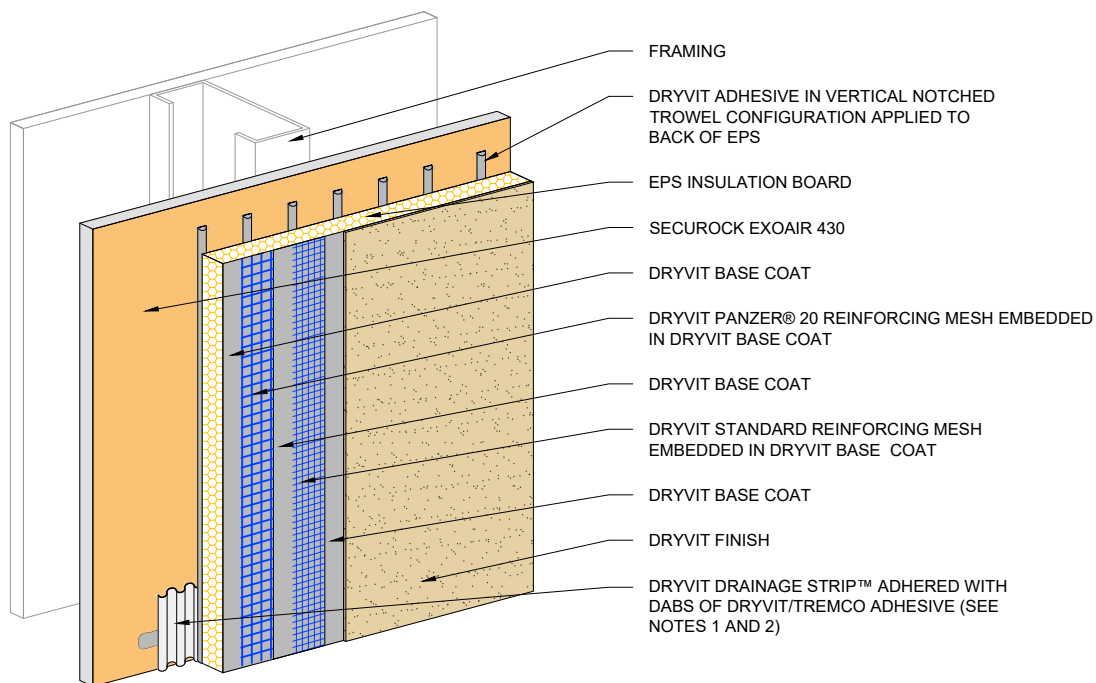

NOTE:  
 1. AS AN OPTION DRYVIT DRAINAGE TRACK™ CAN BE USED AT SYSTEM TERMINATION AT GRADE, REFER TO HDCI 0.0.09 FOR CONFIGURATION.  
 2. DRYVIT DRAINAGE TRACK SHALL ONLY BE USED AT GRADE LEVEL TERMINATIONS.



Dryvit Technical Support: 800-556-7752

*The architecture, engineering, and design of the project using the Dryvit Tremco and USG products are the responsibility of the project's design professional. All products and systems must comply with local building codes and standards. This detail is for general information and guidance only and Dryvit Tremco and USG specifically disclaims any liability for the use of this detail. The project design professional determines, in its sole discretion, whether this detail or a functionally equivalent detail is best suited for the project. This detail is subject to change without notice. Contact Dryvit Tremco and USG to ensure you have the most recent version.*

### Outsulation® HDCI Securock® ExoAir 430 System®



Detail: Outsulation HDCI Securock ExoAir 430 System

Drawn by: KAB

Checked by: CB

Scale: NTS

Date: 2/11/2022

File Name:

HDCI SE430 - 1



www.tremcocpg.com

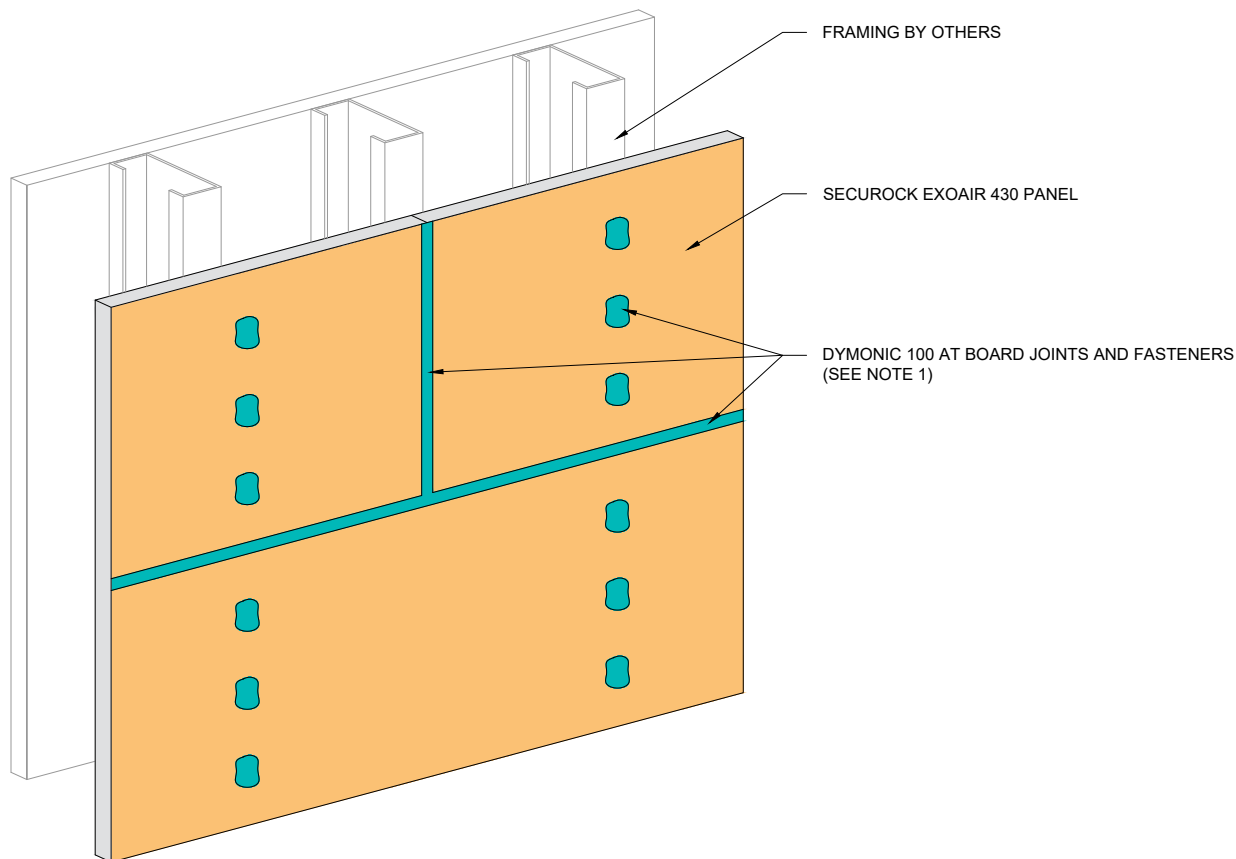

NOTE:  
1. APPLY DYMONIC 100 ENSURING MINIMUM OVERLAP OF  $\frac{3}{4}$ " (19 MM) ONTO EACH PANEL AT 40 MILS.



Dryvit Technical Support: 800-556-7752

*The architecture, engineering, and design of the project using the Dryvit Tremco and USG products are the responsibility of the project's design professional. All products and systems must comply with local building codes and standards. This detail is for general information and guidance only and Dryvit Tremco and USG specifically disclaims any liability for the use of this detail. The project design professional determines, in its sole discretion, whether this detail or a functionally equivalent detail is best suited for the project. This detail is subject to change without notice. Contact Dryvit Tremco and USG to ensure you have the most recent version.*

### Outslulation® HDCI Securock® ExoAir 430 System®

**USG** | **TREMCO**  
**SECUROCK® EXOAIR® 430**

Technical Support: 866-209-2404

Detail: Board Joint and Fastener Treatment

Drawn by: KAB

Checked by: CB

Scale: NTS

Date: 2/11/2022

File Name:

HDCI SE430 - 2

[www.tremcocpg.com](http://www.tremcocpg.com)



Construction Products Group



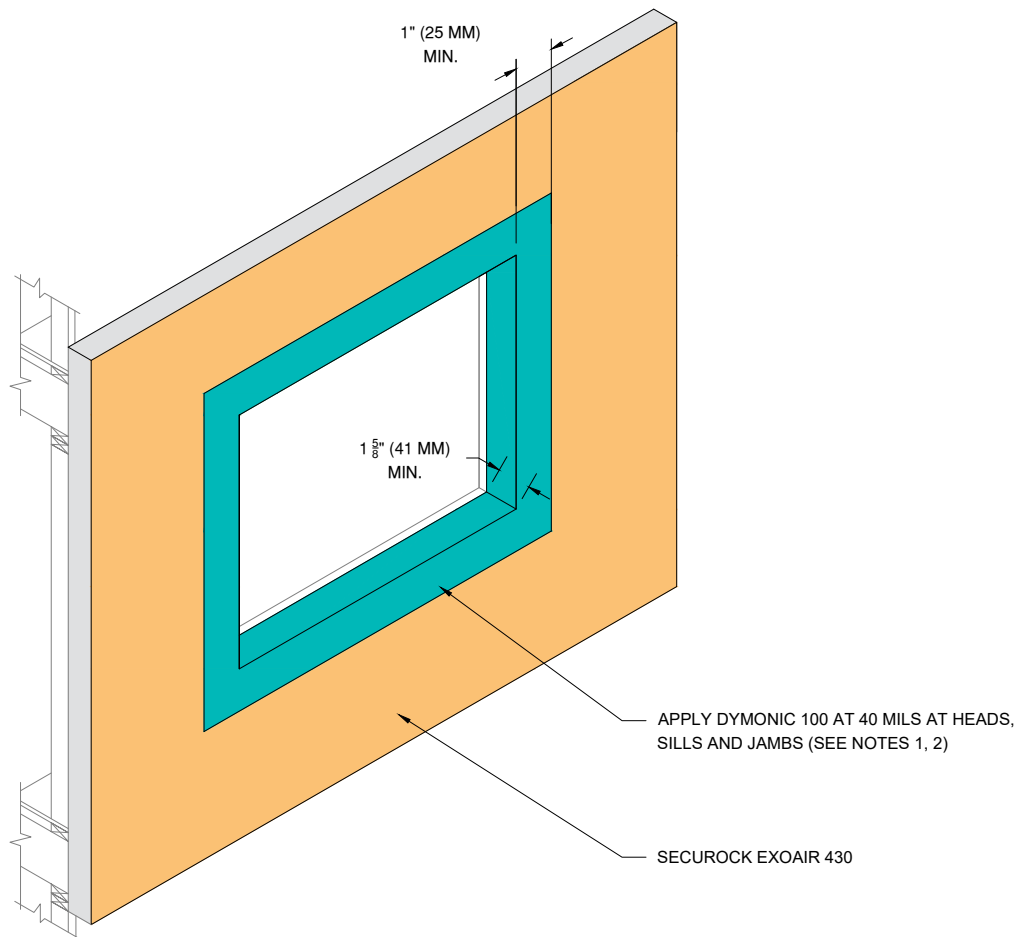

**NOTE:**

1. REFER TO HEAD, SILL AND JAMB DETAILS FOR FLASHING INTEGRATION.

2. APPLY DYMONIC 100 AT 40 MILS 1" (25 MM) MIN. ONTO FACE OF SECUROCK EXOAIR 430 PANEL AND 1 1/8" (41 MM) MIN. INTO ROUGH OPENING OR PAST PRIMARY SEAL OF WINDOW.



Dryvit Technical Support: 800-556-7752

*The architecture, engineering, and design of the project using the Dryvit Tremco and USG products are the responsibility of the project's design professional. All products and systems must comply with local building codes and standards. This detail is for general information and guidance only and Dryvit Tremco and USG specifically disclaims any liability for the use of this detail. The project design professional determines, in its sole discretion, whether this detail or a functionally equivalent detail is best suited for the project. This detail is subject to change without notice. Contact Dryvit Tremco and USG to ensure you have the most recent version.*

**Outsulation® HDCI Securock® ExoAir 430 System®**



Technical Support: 866-209-2404

Detail: Rough Opening Preparation

Drawn by: KAB

Checked by: CB

Scale: NTS

Date: 2/11/2022

File Name:

HDCI SE430 - 3



[www.tremcocpg.com](http://www.tremcocpg.com)

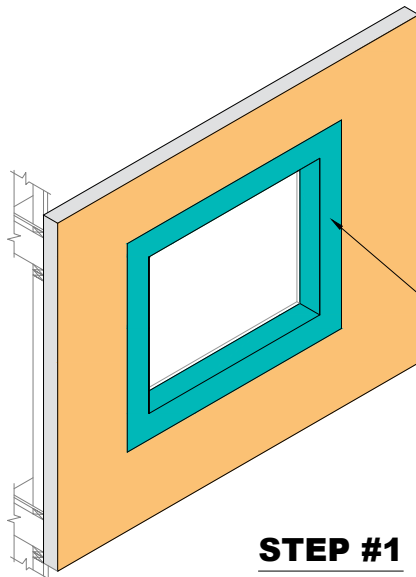

## STEP #1

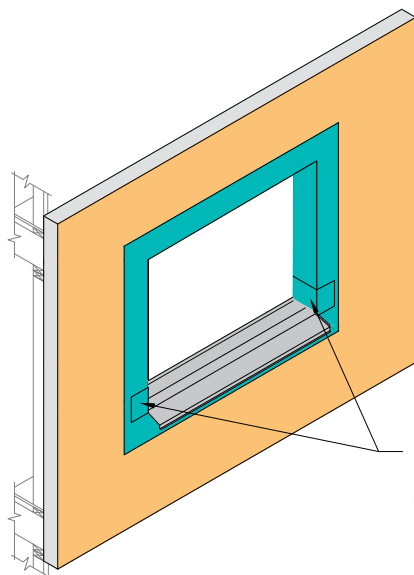

## STEP #2

REFER TO WINDOW SILL DETAILS FOR JAMB DETAIL

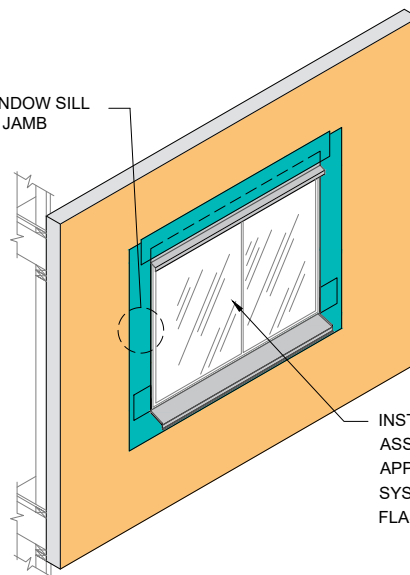

## STEP #3

NOTE:  
1. REFER TO WINDOW SILL DETAILS FOR  
INTEGRATION OF FLASHING.



Dryvit Technical Support: 800-556-7752

The architecture, engineering, and design of the project using the Dryvit Tremco and USG products are the responsibility of the project's design professional. All products and systems must comply with local building codes and standards. This detail is for general information and guidance only and Dryvit Tremco and USG specifically disclaims any liability for the use of this detail. The project design professional determines, in its sole discretion, whether this detail or a functionally equivalent detail is best suited for the project. This detail is subject to change without notice. Contact Dryvit Tremco and USG to ensure you have the most recent version.

### Outsulation® HDCI Securock® ExoAir 430 System®



Technical Support: 866-209-2404

Detail: Opening Flashing Integration

Drawn by: KAB

Checked by: CB

Scale: NTS

Date: 2/11/2022

File Name:

HDCI SE430 - 4



[www.tremcocpg.com](http://www.tremcocpg.com)

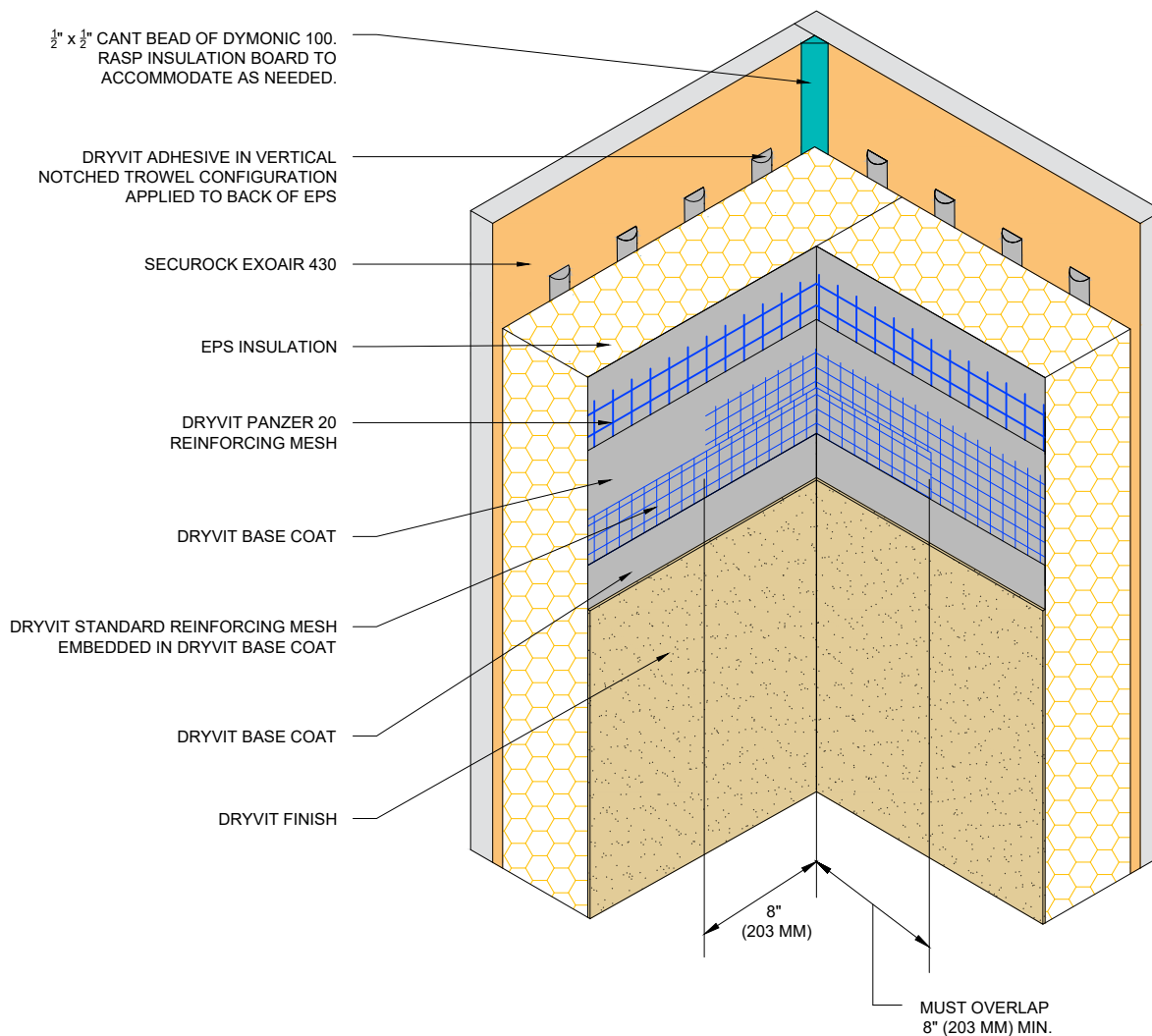

NOTE:  
1. DOUBLE WRAP CORNERS WITH  
REINFORCING MESH OR USE CORNER MESH.



Dryvit Technical Support: 800-556-7752

The architecture, engineering, and design of the project using the Dryvit Tremco and USG products are the responsibility of the project's design professional. All products and systems must comply with local building codes and standards. This detail is for general information and guidance only and Dryvit Tremco and USG specifically disclaims any liability for the use of this detail. The project design professional determines, in its sole discretion, whether this detail or a functionally equivalent detail is best suited for the project. This detail is subject to change without notice. Contact Dryvit Tremco and USG to ensure you have the most recent version.

### Outsulation® HDCI Securock® ExoAir 430 System®



Technical Support: 866-209-2404

Detail: Inside Corner

Drawn by: KAB

Checked by: CB

Scale: NTS

Date: 2/11/2022

File Name:

HDCI SE430 - 5

[www.tremcocpg.com](http://www.tremcocpg.com)



Construction Products Group

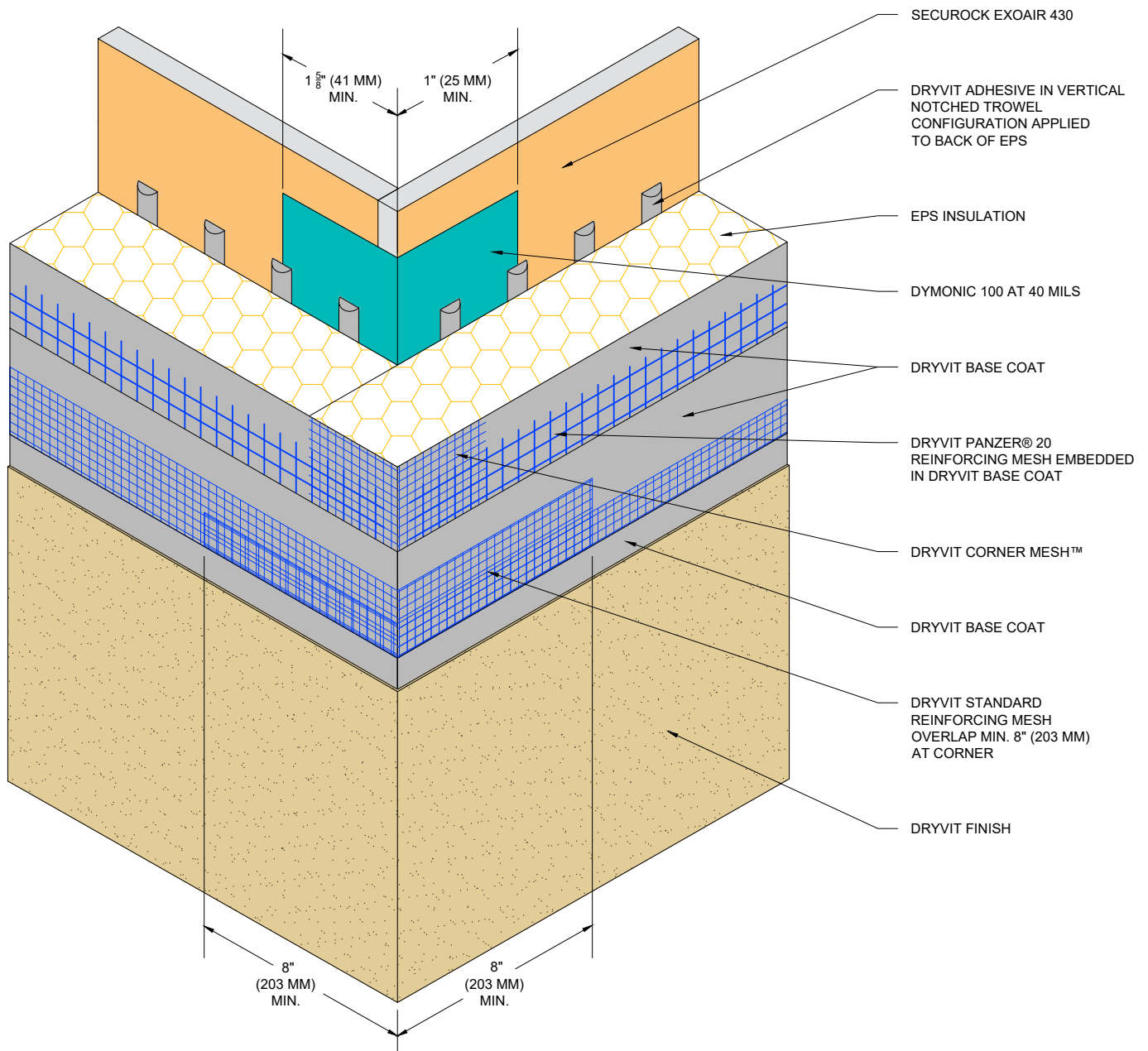

NOTE:  
1. OUTSIDE INSULATION BOARD EDGES SHALL BE OFFSET.



Dryvit Technical Support: 800-556-7752

The architecture, engineering, and design of the project using the Dryvit Tremco and USG products are the responsibility of the project's design professional. All products and systems must comply with local building codes and standards. This detail is for general information and guidance only and Dryvit Tremco and USG specifically disclaims any liability for the use of this detail. The project design professional determines, in its sole discretion, whether this detail or a functionally equivalent detail is best suited for the project. This detail is subject to change without notice. Contact Dryvit Tremco and USG to ensure you have the most recent version.

### Outsulation® HDCI Securock® ExoAir 430 System®



Technical Support: 866-209-2404

Detail: Outside Corner

Drawn by: KAB

Checked by: CB

Scale: NTS

Date: 2/11/2022

File Name:

HDCI SE430 - 6



www.tremcocpg.com

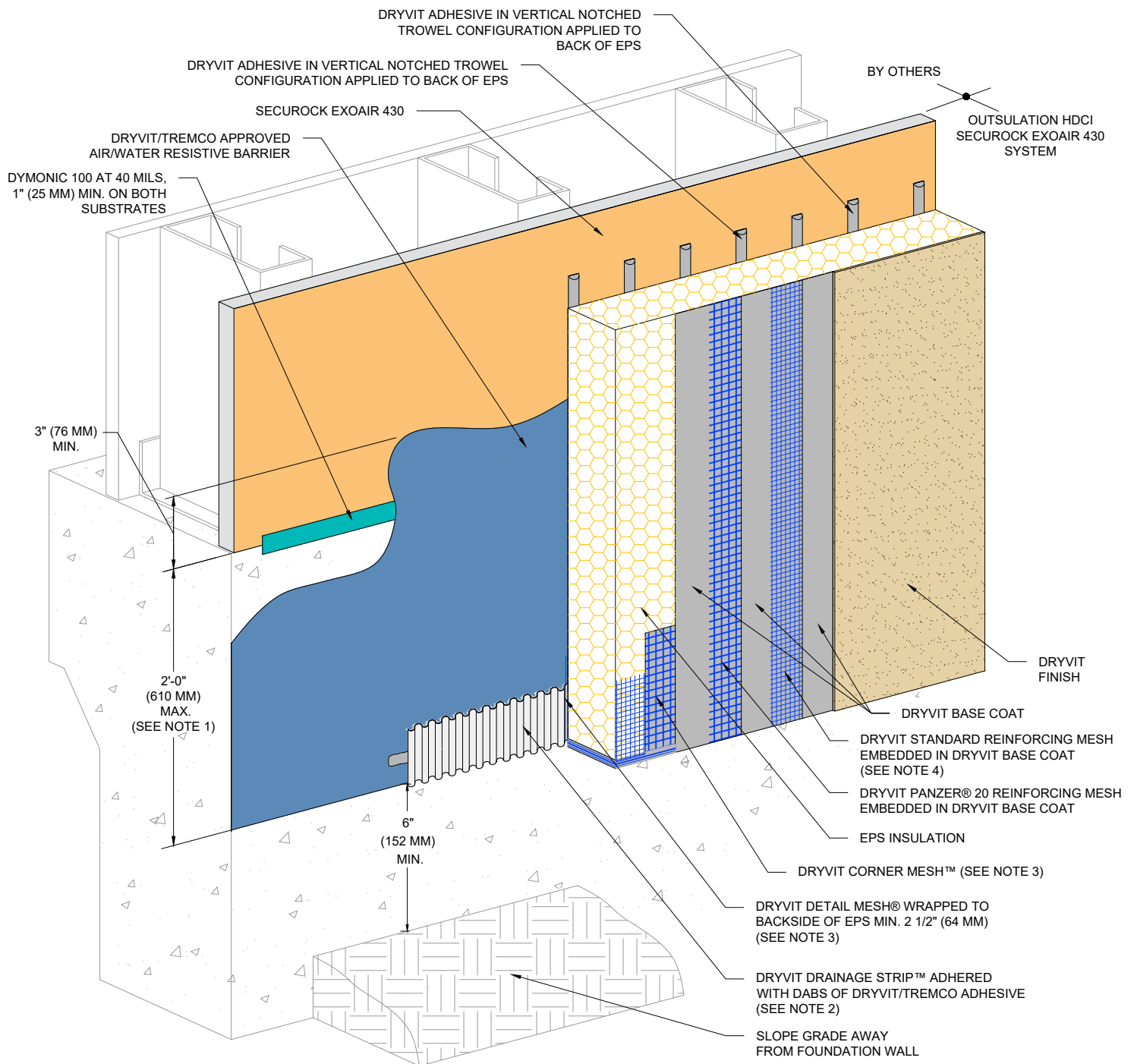

**NOTE:**

1. EXPANSION JOINT IS REQUIRED ALONG TOP OF FOUNDATION IF 2'-0" (610 MM) DIMENSION IS EXCEEDED.

2. ENSURE BOTTOM EDGE OF DRAINAGE STRIP IS LEFT FREE TO DRAIN.

3. DRYVIT CORNER MESH AND DRYVIT DETAIL MESH ARE EMBEDDED IN DRYVIT BASE COAT, NOT SHOWN FOR CLARITY. TRIM CORNER MESH TO FACE OF SUBSTRATE AS REQUIRED.

4. EXTEND DRYVIT STANDARD REINFORCING MESH ONTO EDGE OF EPS.



Dryvit Technical Support: 800-556-7752

The architecture, engineering, and design of the project using the Dryvit Tremco and USG products are the responsibility of the project's design professional. All products and systems must comply with local building codes and standards. This detail is for general information and guidance only and Dryvit Tremco and USG specifically disclaims any liability for the use of this detail. The project design professional determines, in its sole discretion, whether this detail or a functionally equivalent detail is best suited for the project. This detail is subject to change without notice. Contact Dryvit Tremco and USG to ensure you have the most recent version.

**Outsulation® HDCI Securock® ExoAir 430 System®**



Technical Support: 866-209-2404

Detail: Grade Termination with Drainage Strip

Drawn by: KAB

Checked by: CB

Scale: NTS

Date: 2/11/2022

File Name:

HDCI SE430 - 7



www.tremcocpg.com

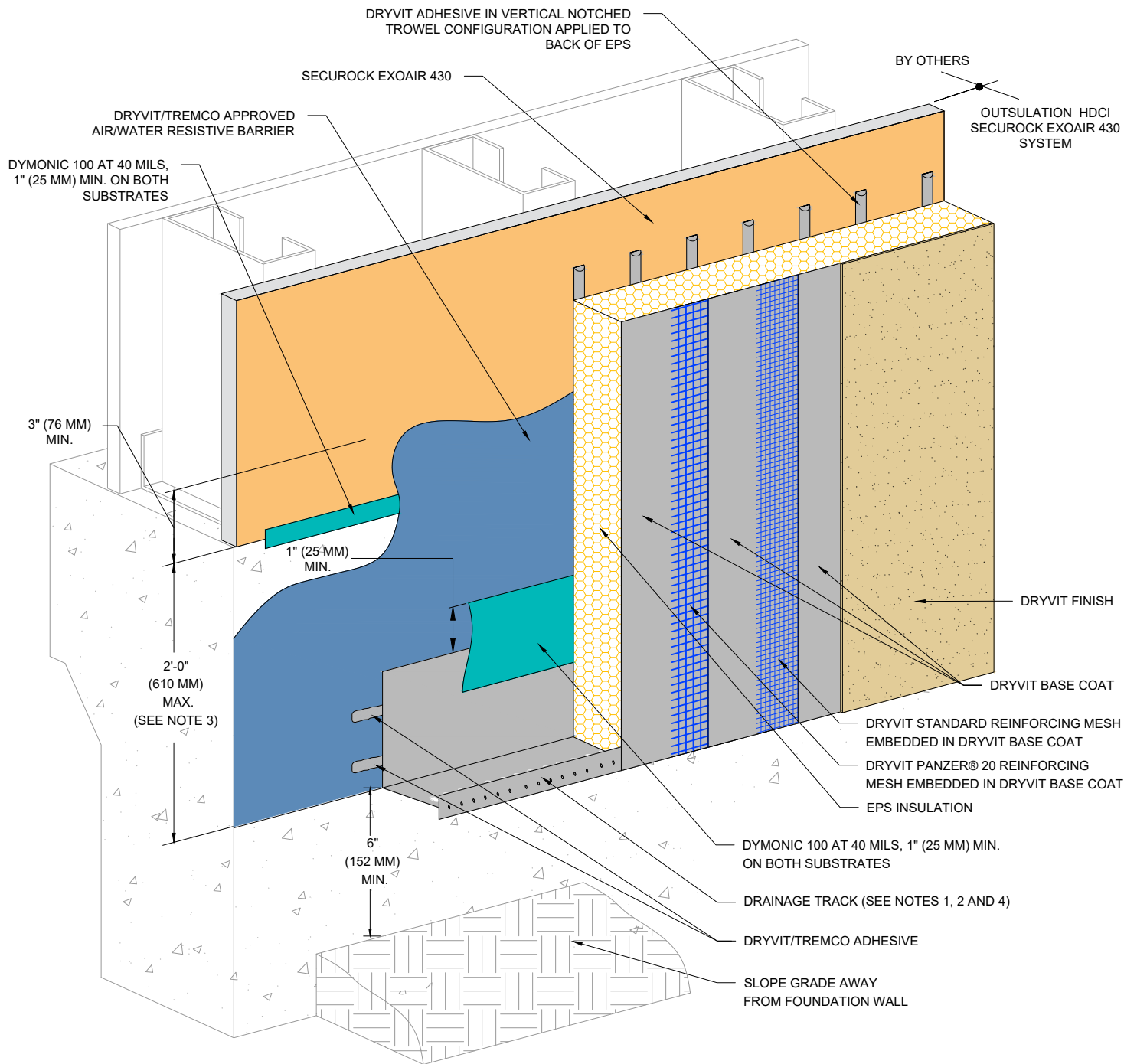

**NOTE:**

1. LIGHTLY SAND SURFACE OF DRAINAGE TRACK TO MAXIMIZE ADHESION.

2. DRYVIT DRAINAGE STRIP MAY BE SUBSTITUTED FOR DRYVIT DRAINAGE TRACK. IF DRYVIT DRAINAGE STRIP IS USED, EPS INSULATION MUST BE BACK WRAPPED WITH DRYVIT REINFORCING MESH AND DRYVIT BASE COAT GRADE TERMINATION WITH DRAINAGE STRIP DETAIL.

3. EXPANSION JOINT IS REQUIRED ALONG TOP OF FOUNDATION IF 2'-0" (610 MM) DIMENSION IS EXCEEDED.

4. DRAINAGE TRACK USAGE IS LIMITED TO THE BASE OF THE SYSTEM AT FINISHED GRADE LEVEL.



Dryvit Technical Support: 800-556-7752

The architecture, engineering, and design of the project using the Dryvit Tremco and USG products are the responsibility of the project's design professional. All products and systems must comply with local building codes and standards. This detail is for general information and guidance only and Dryvit Tremco and USG specifically disclaims any liability for the use of this detail. The project design professional determines, in its sole discretion, whether this detail or a functionally equivalent detail is best suited for the project. This detail is subject to change without notice. Contact Dryvit Tremco and USG to ensure you have the most recent version.

**Outsulation® HDCI Securock® ExoAir 430 System®**



Technical Support: 866-209-2404

Detail: Grade Termination with Drainage Track

Drawn by: KAB

Checked by: CB

Scale: NTS

Date: 2/11/2022

File Name:

HDCI SE430 - 8



Construction Products Group

www.tremcocpg.com

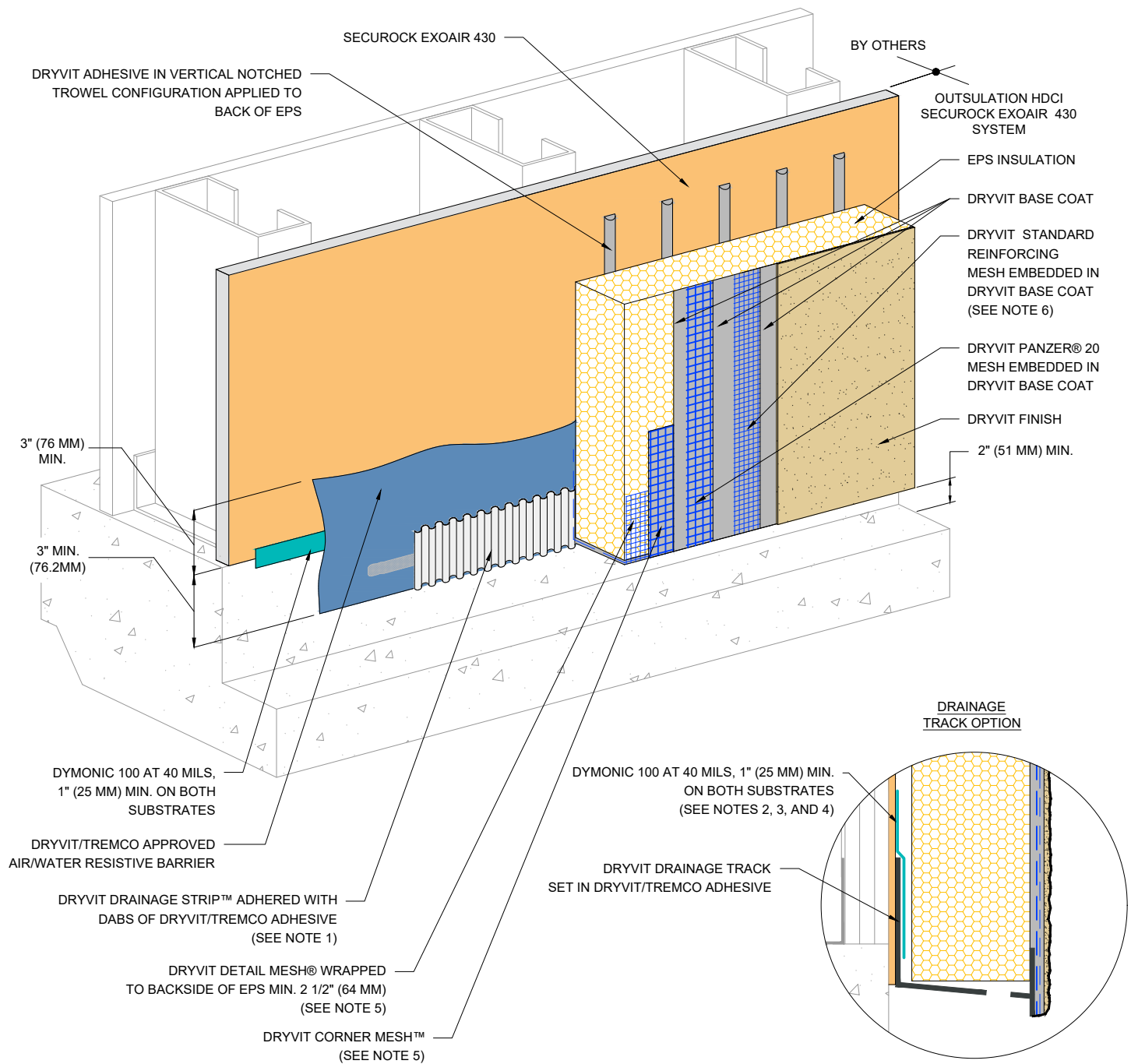

- NOTE:**
1. ENSURE BOTTOM EDGE OF DRAINAGE STRIP IS LEFT FREE TO DRAIN.
  2. AS AN OPTION DRYVIT DRAINAGE TRACK CAN BE USED AT SYSTEM TERMINATION AT GRADE. REFER TO GRADE TERMINATION WITH DRAINAGE TRACK DETAIL FOR CONFIGURATION.
  3. LIGHTLY SAND SURFACE OF DRAINAGE TRACK TO MAXIMIZE ADHESION.

4. DRYVIT DRAINAGE TRACK SHALL ONLY BE USED AT GRADE LEVEL TERMINATIONS.
5. DRYVIT CORNER MESH AND DRYVIT DETAIL MESH ARE EMBEDDED IN DRYVIT BASE COAT, NOT SHOWN FOR CLARITY.
6. EXTEND DRYVIT STANDARD REINFORCING MESH ONTO EDGE OF EPS.



Dryvit Technical Support: 800-556-7752

The architecture, engineering, and design of the project using the Dryvit Tremco and USG products are the responsibility of the project's design professional. All products and systems must comply with local building codes and standards. This detail is for general information and guidance only and Dryvit Tremco and USG specifically disclaims any liability for the use of this detail. The project design professional determines, in its sole discretion, whether this detail or a functionally equivalent detail is best suited for the project. This detail is subject to change without notice. Contact Dryvit Tremco and USG to ensure you have the most recent version.

### Outsulation® HDCI Securock® ExoAir 430 System®



Technical Support: 866-209-2404

Detail: Termination at Concrete Curb

Drawn by: KAB

Checked by: CB

Scale: NTS

Date: 2/11/2022

File Name:

HDCI SE430 - 9



Construction Products Group

www.tremcocpg.com



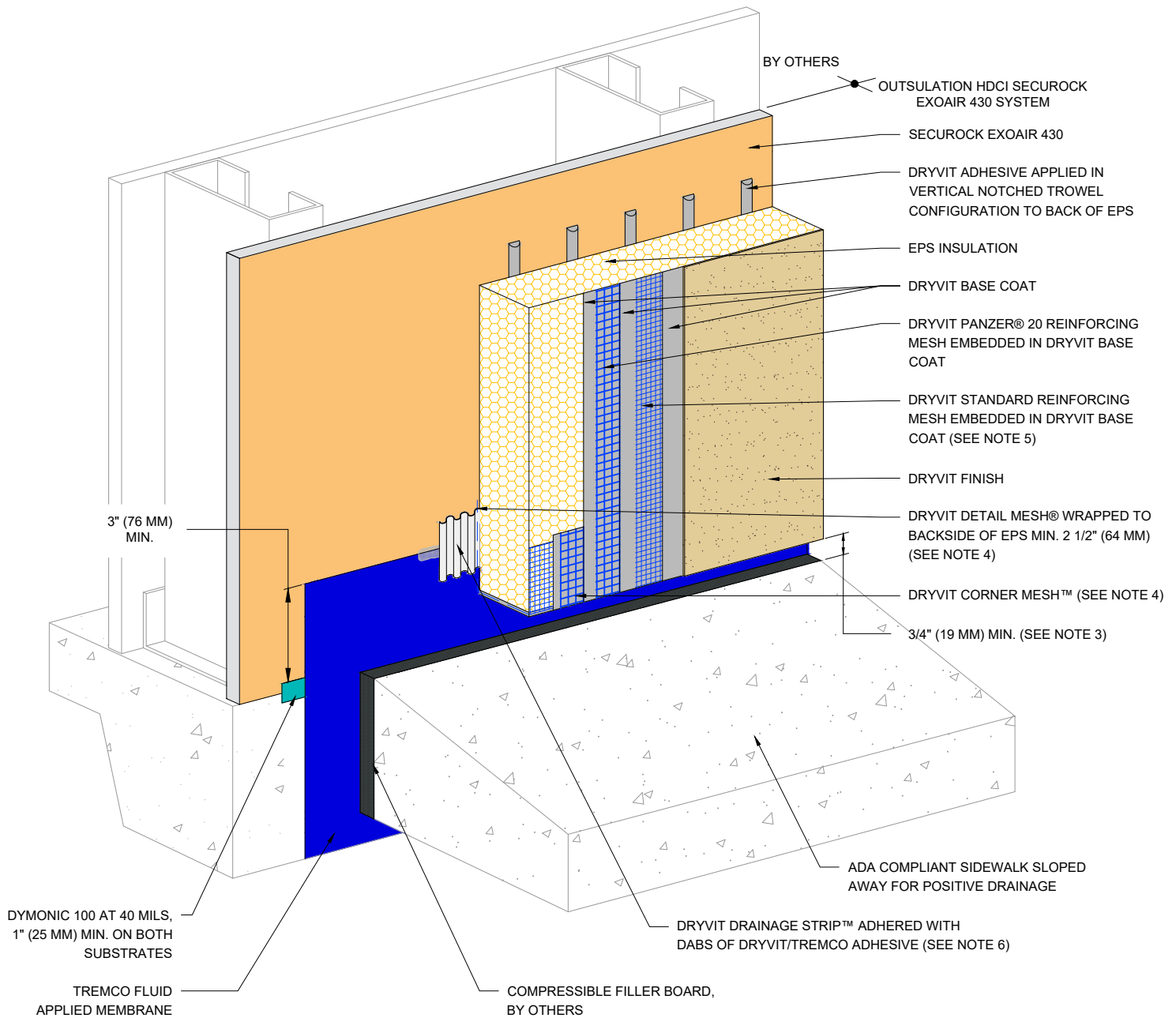

**NOTE:**

1. USE OF THIS DETAIL IS LIMITED TO SLAB-ON-GRADE APPLICATIONS.

2. INCORPORATE MEASURES TO PROTECT STRUCTURE FROM MOISTURE INTRUSION, DAMPNESS, AND FROST HEAVE.

3. TO PREVENT DEBRIS ACCUMULATION, IT IS RECOMMENDED TO TERMINATE SYSTEM 2" (51 MM) ABOVE SIDEWALK.

4. DRYVIT CORNER MESH AND DRYVIT DETAIL MESH ARE EMBEDDED IN DRYVIT BASE COAT, NOT SHOWN FOR CLARITY. TRIM CORNER MESH TO FACE OF SUBSTRATE AS REQUIRED.

5. EXTEND DRYVIT STANDARD REINFORCING MESH ONTO EDGE OF EPS.

6. ENSURE BOTTOM EDGE OF DRAINAGE STRIP IS LEFT FREE TO DRAIN.



Dryvit Technical Support: 800-556-7752

*The architecture, engineering, and design of the project using the Dryvit Tremco and USG products are the responsibility of the project's design professional. All products and systems must comply with local building codes and standards. This detail is for general information and guidance only and Dryvit Tremco and USG specifically disclaims any liability for the use of this detail. The project design professional determines, in its sole discretion, whether this detail or a functionally equivalent detail is best suited for the project. This detail is subject to change without notice. Contact Dryvit Tremco and USG to ensure you have the most recent version.*

**Outsulation® HDCI Securock® ExoAir 430 System®**



Technical Support: 866-209-2404

Detail: Termination at ADA Compliant Sidewalk - Tremco Option

Drawn by: KAB

Checked by: CB

Scale: NTS

Date: 2/11/2022

File Name:

HDCI SE430 - 10



[www.tremcocpg.com](http://www.tremcocpg.com)



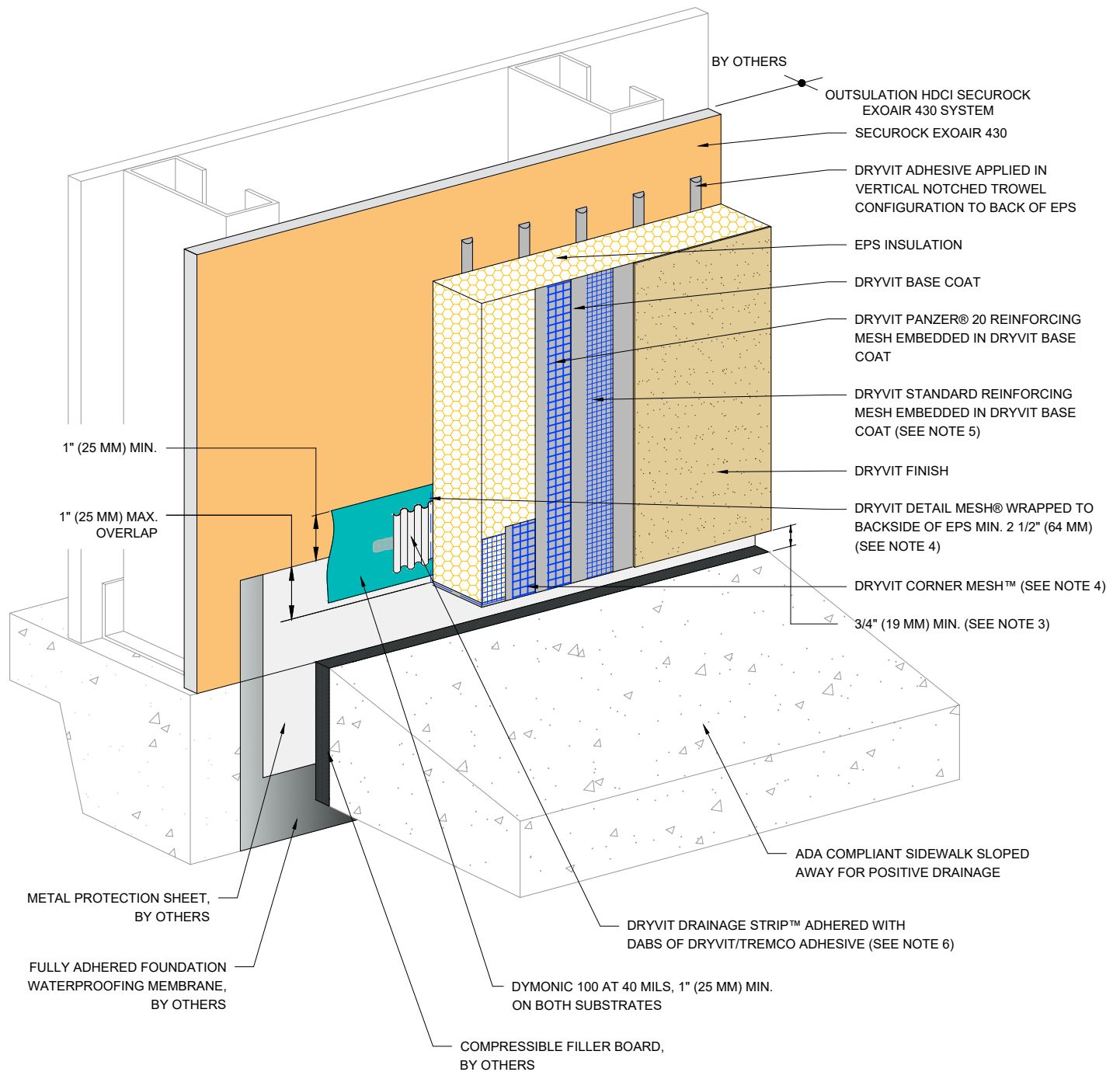

**NOTE:**

1. USE OF THIS DETAIL IS LIMITED TO SLAB-ON-GRADE APPLICATIONS.

2. INCORPORATE MEASURES TO PROTECT STRUCTURE FROM MOISTURE INTRUSION, DAMPNES, AND FROST HEAVE.

3. TO PREVENT DEBRIS ACCUMULATION, IT IS RECOMMENDED TO TERMINATE SYSTEM 2" (51 MM) ABOVE SIDEWALK.

4. DRYVIT CORNER MESH AND DRYVIT DETAIL MESH ARE EMBEDDED IN DRYVIT BASE COAT, NOT SHOWN FOR CLARITY. TRIM CORNER MESH TO FACE OF SUBSTRATE AS REQUIRED.

5. EXTEND DRYVIT STANDARD REINFORCING MESH ONTO EDGE OF EPS.

6. ENSURE BOTTOM EDGE OF DRAINAGE STRIP IS LEFT FREE TO DRAIN.



Dryvit Technical Support: 800-556-7752

The architecture, engineering, and design of the project using the Dryvit Tremco and USG products are the responsibility of the project's design professional. All products and systems must comply with local building codes and standards. This detail is for general information and guidance only and Dryvit Tremco and USG specifically disclaims any liability for the use of this detail. The project design professional determines, in its sole discretion, whether this detail or a functionally equivalent detail is best suited for the project. This detail is subject to change without notice. Contact Dryvit Tremco and USG to ensure you have the most recent version.

**Outsulation® HDCI Securock® ExoAir 430 System®**



Technical Support: 866-209-2404

Detail: Termination at ADA Compliant Sidewalk

Drawn by: KAB

Checked by: CB

Scale: NTS

Date: 2/11/2022

File Name:

HDCI SE430 -10a



www.tremcocpg.com

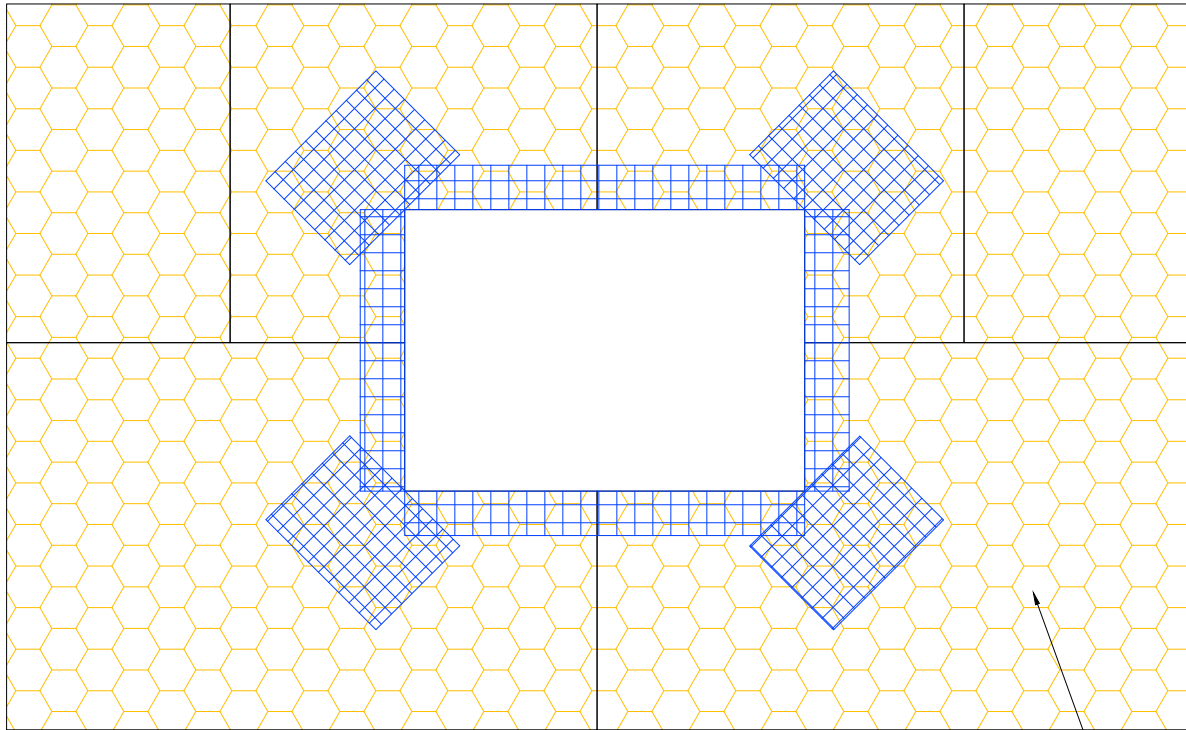

EPS INSULATION  
(SEE NOTE 1)

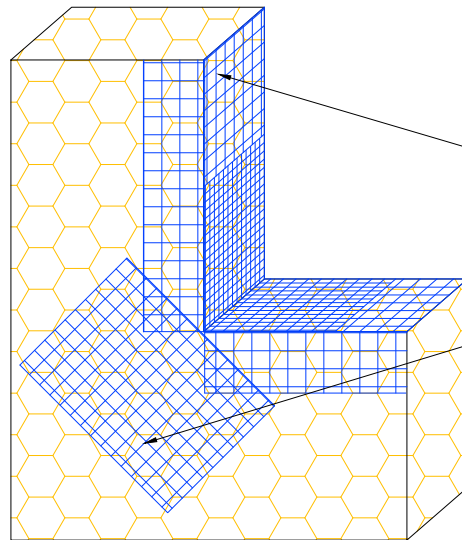

DRYVIT DETAIL MESH® WRAPPED  
TO BACKSIDE OF EPS MIN. 2 1/2" (64 MM)

DRYVIT DETAIL REINFORCING MESH  
9 1/2" (241 MM) X 12" (305 MM) (TYP.)  
(SEE NOTE 2)

- NOTE:
1. LOCATE INSULATION BOARDS SUCH THAT BOARD EDGES DO NOT ALIGN WITH CORNERS OF PENETRATION.
  2. APPLY A PIECE OF 9 1/2" (241 MM) X 12" (305 MM) DETAIL REINFORCING MESH DIAGONALLY AT EACH CORNER.



Dryvit Technical Support: 800-556-7752

The architecture, engineering, and design of the project using the Dryvit Tremco and USG products are the responsibility of the project's design professional. All products and systems must comply with local building codes and standards. This detail is for general information and guidance only and Dryvit Tremco and USG specifically disclaims any liability for the use of this detail. The project design professional determines, in its sole discretion, whether this detail or a functionally equivalent detail is best suited for the project. This detail is subject to change without notice. Contact Dryvit Tremco and USG to ensure you have the most recent version.

### Outsulation® HDCI Securock® ExoAir 430 System®



Technical Support: 866-209-2404

Detail: EPS Preparation at Wall Penetrations

Drawn by: KAB

Checked by: CB

Scale: NTS

Date: 2/11/2022

File Name:

HDCI SE430 - 11



Construction Products Group

www.tremcocpg.com

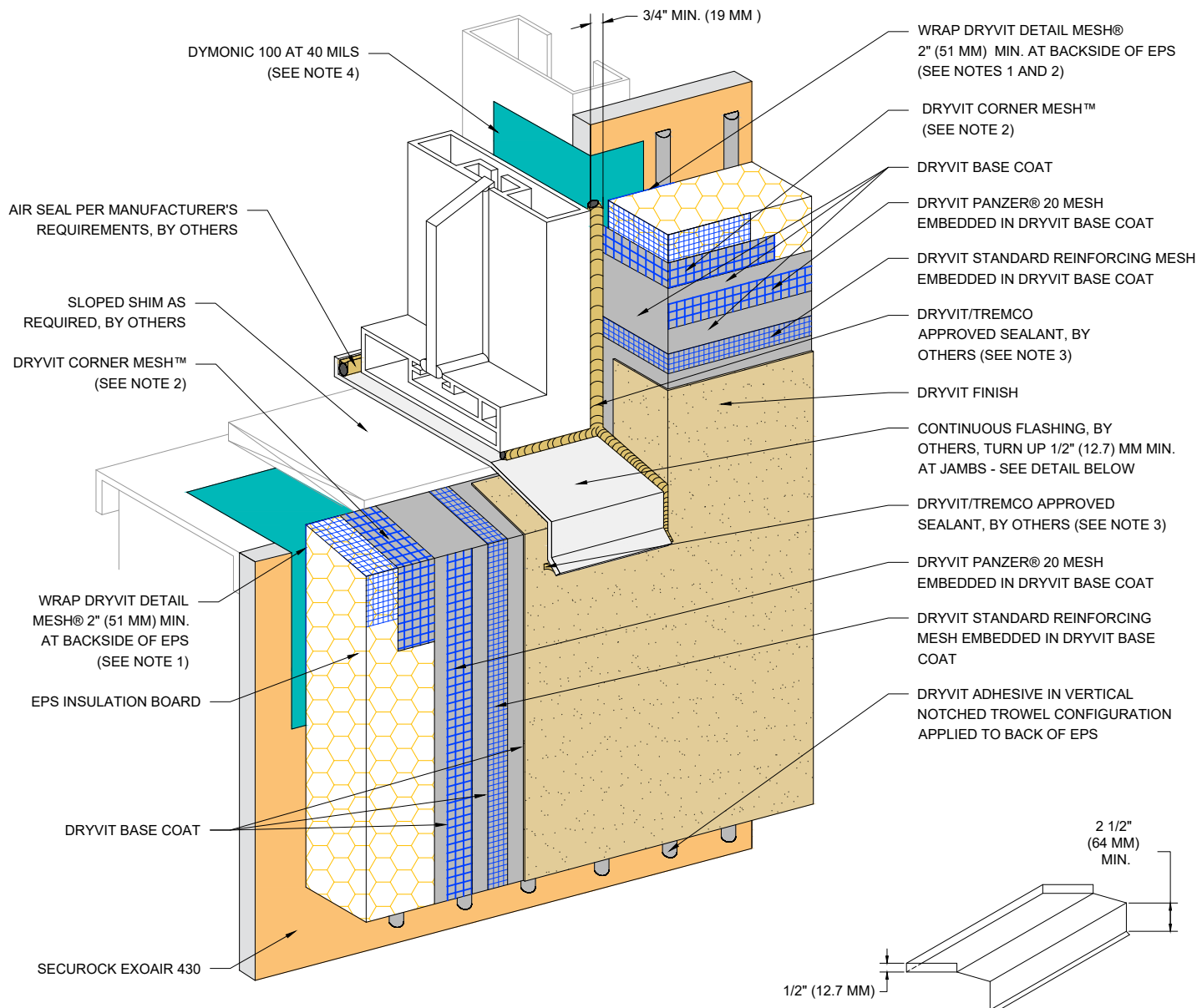

### SILL PAN FLASHING DETAIL

#### NOTE:

1. EDGE WRAPPING METHOD IS ACCEPTABLE AT SILL AND JAMB IN LIEU OF BACK WRAPPING. DRYVIT REINFORCING MESH MUST BE FULLY EMBEDDED IN DRYVIT BASE COAT AT EPS EDGE AND MUST EXTEND ONTO SUBSTRATE 2 1/2"(64 MM) MIN.

2. DRYVIT CORNER MESH AND DRYVIT DETAIL MESH ARE EMBEDDED IN DRYVIT BASE COAT, NOT SHOWN FOR CLARITY.

3. REFERENCE DS920 FOR APPROVED SEALANTS.

4. APPLY DYMONIC 100 AT 40 MILS 1" (25 MM) MIN. ONTO FACE OF SECUROCK EXOAIR 430 PANEL AND 1 3/8" (41 MM) MIN. INTO ROUGH OPENING OR PAST PRIMARY SEAL OF WINDOW.



Dryvit Technical Support: 800-556-7752

The architecture, engineering, and design of the project using the Dryvit Tremco and USG products are the responsibility of the project's design professional. All products and systems must comply with local building codes and standards. This detail is for general information and guidance only and Dryvit Tremco and USG specifically disclaims any liability for the use of this detail. The project design professional determines, in its sole discretion, whether this detail or a functionally equivalent detail is best suited for the project. This detail is subject to change without notice. Contact Dryvit Tremco and USG to ensure you have the most recent version.

### Outsulation® HDCI Securock® ExoAir 430 System®



Technical Support: 866-209-2404

Detail: Storefront Window Sill - Jamb

Drawn by: KAB

Checked by: CB

Scale: NTS

Date: 2/11/2022

File Name:

HDCI SE430 - 12



Construction Products Group

www.tremcocpg.com

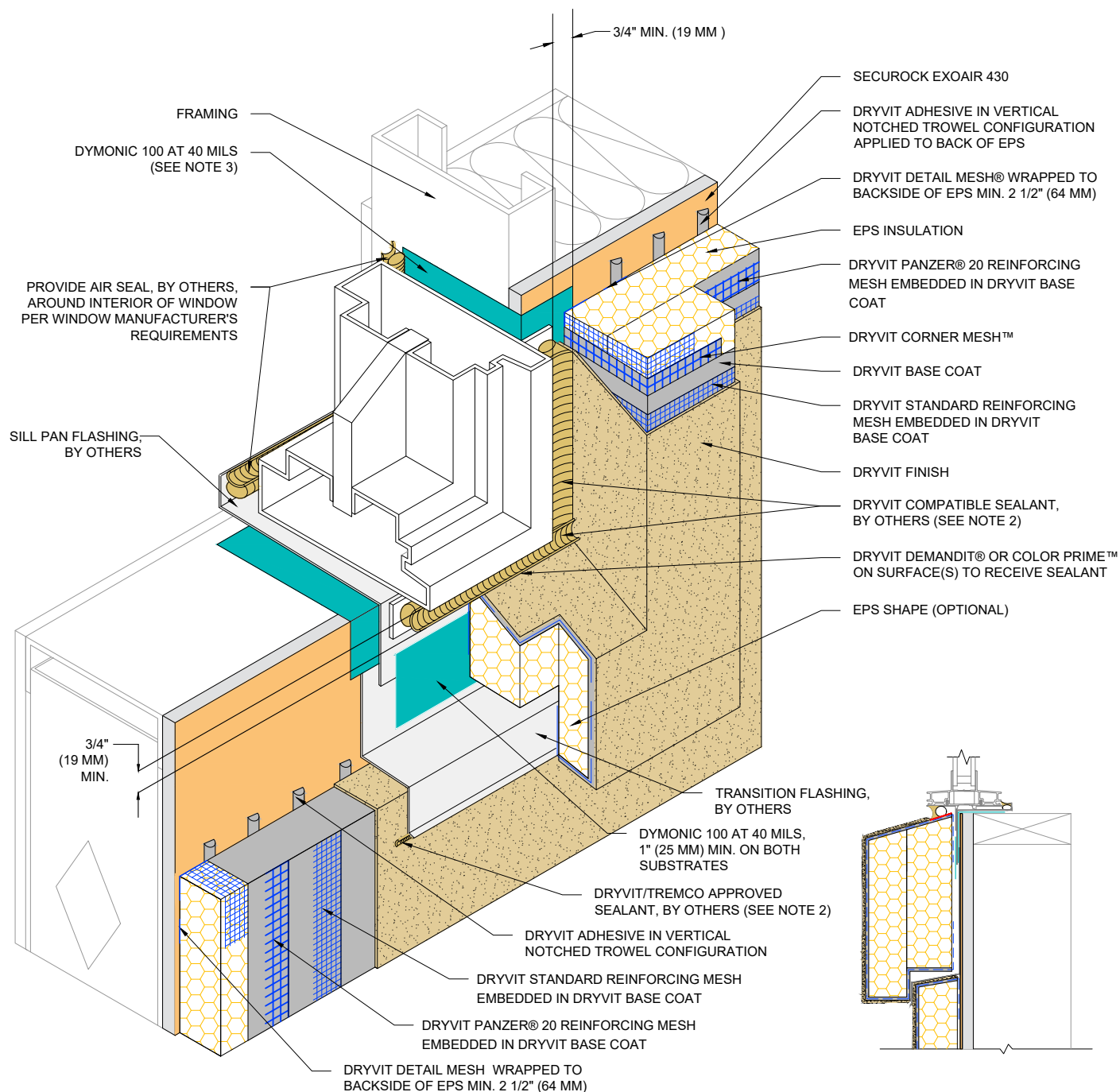

**NOTE:**

1. DRYVIT CORNER MESH AND DRYVIT DETAIL MESH ARE EMBEDDED IN DRYVIT BASE COAT, NOT SHOWN FOR CLARITY.

2. REFERENCE DS920 FOR APPROVED SEALANTS.

3. APPLY DYMONIC 100 AT 40 MILS 1" (25 MM) MIN. ONTO FACE OF SECUROCK EXOAIR 430 PANEL AND 1 5/8" (41 MM) MIN. INTO ROUGH OPENING OR PAST PRIMARY SEAL OF WINDOW.



Dryvit Technical Support: 800-556-7752

The architecture, engineering, and design of the project using the Dryvit Tremco and USG products are the responsibility of the project's design professional. All products and systems must comply with local building codes and standards. This detail is for general information and guidance only and Dryvit Tremco and USG specifically disclaims any liability for the use of this detail. The project design professional determines, in its sole discretion, whether this detail or a functionally equivalent detail is best suited for the project. This detail is subject to change without notice. Contact Dryvit Tremco and USG to ensure you have the most recent version.

**Outsulation® HDCI Securock® ExoAir 430 System®**



Technical Support: 866-209-2404

Detail: Self Flashing Window Sill - Jamb

Drawn by: KAB

Checked by: CB

Scale: NTS

Date: 2/11/2022

File Name:

HDCI SE430 - 13



Construction Products Group

www.tremcocpg.com

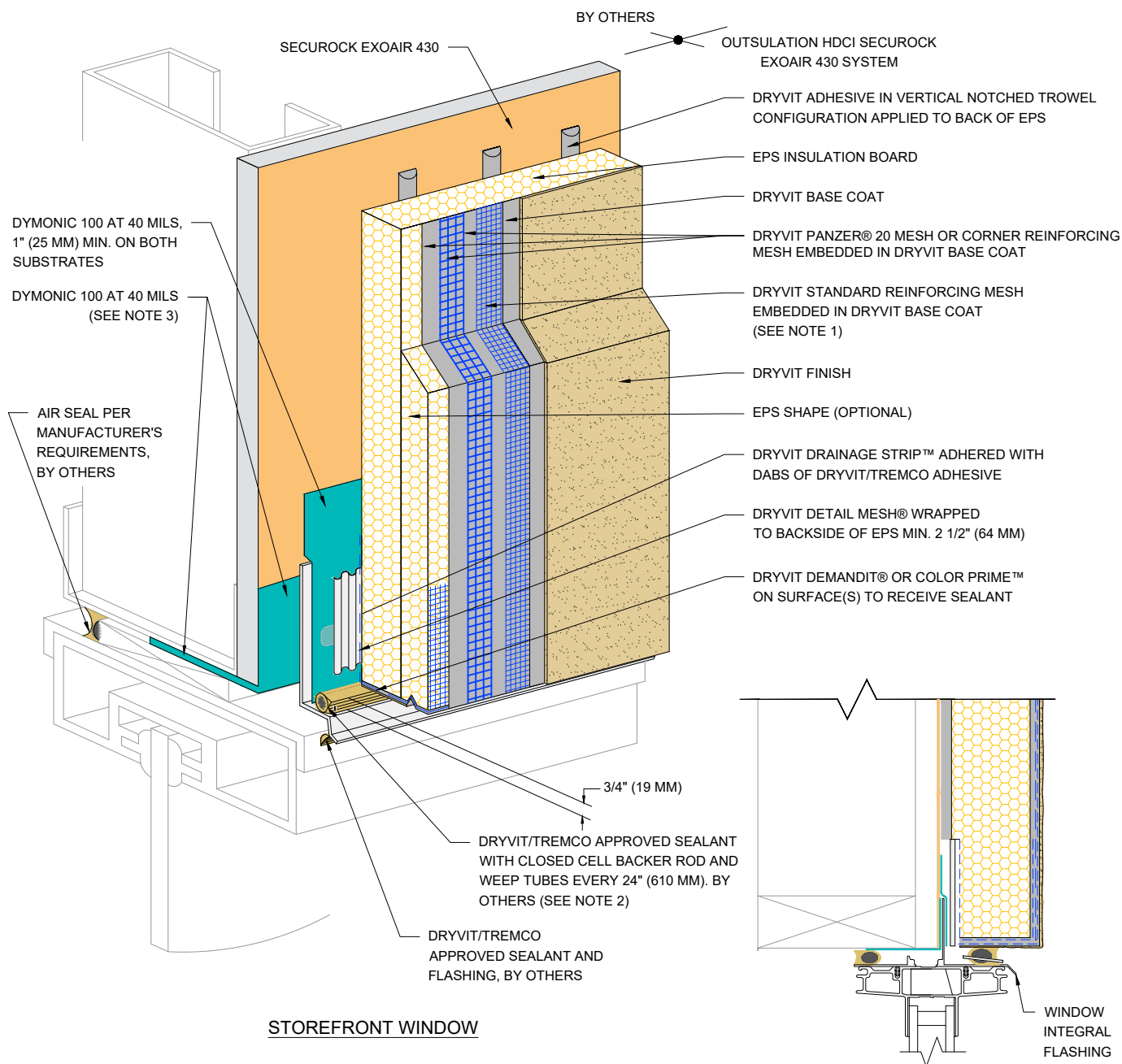

**NOTE:**

1. EXTEND DRYVIT STANDARD REINFORCING MESH ONTO EDGE OF EPS.

2. REFERENCE DS920 FOR APPROVED SEALANTS.

3. APPLY DYMONIC 100 AT 40 MILS 1" (25 MM) MIN. ONTO FACE OF SECUROCK EXOAIR 430 PANEL AND 1 5/8" (41 MM) MIN. INTO ROUGH OPENING OR PAST PRIMARY SEAL OF WINDOW.



Dryvit Technical Support: 800-556-7752

The architecture, engineering, and design of the project using the Dryvit Tremco and USG products are the responsibility of the project's design professional. All products and systems must comply with local building codes and standards. This detail is for general information and guidance only and Dryvit Tremco and USG specifically disclaims any liability for the use of this detail. The project design professional determines, in its sole discretion, whether this detail or a functionally equivalent detail is best suited for the project. This detail is subject to change without notice. Contact Dryvit Tremco and USG to ensure you have the most recent version.

**Outsulation® HDCI Securock® ExoAir 430 System®**



Technical Support: 866-209-2404

Detail: Storefront and Flanged Window Head

Drawn by: KAB

Checked by: CB

Scale: NTS

Date: 2/11/2022

File Name:

HDCI SE430 - 14



Construction Products Group

www.tremcocpg.com





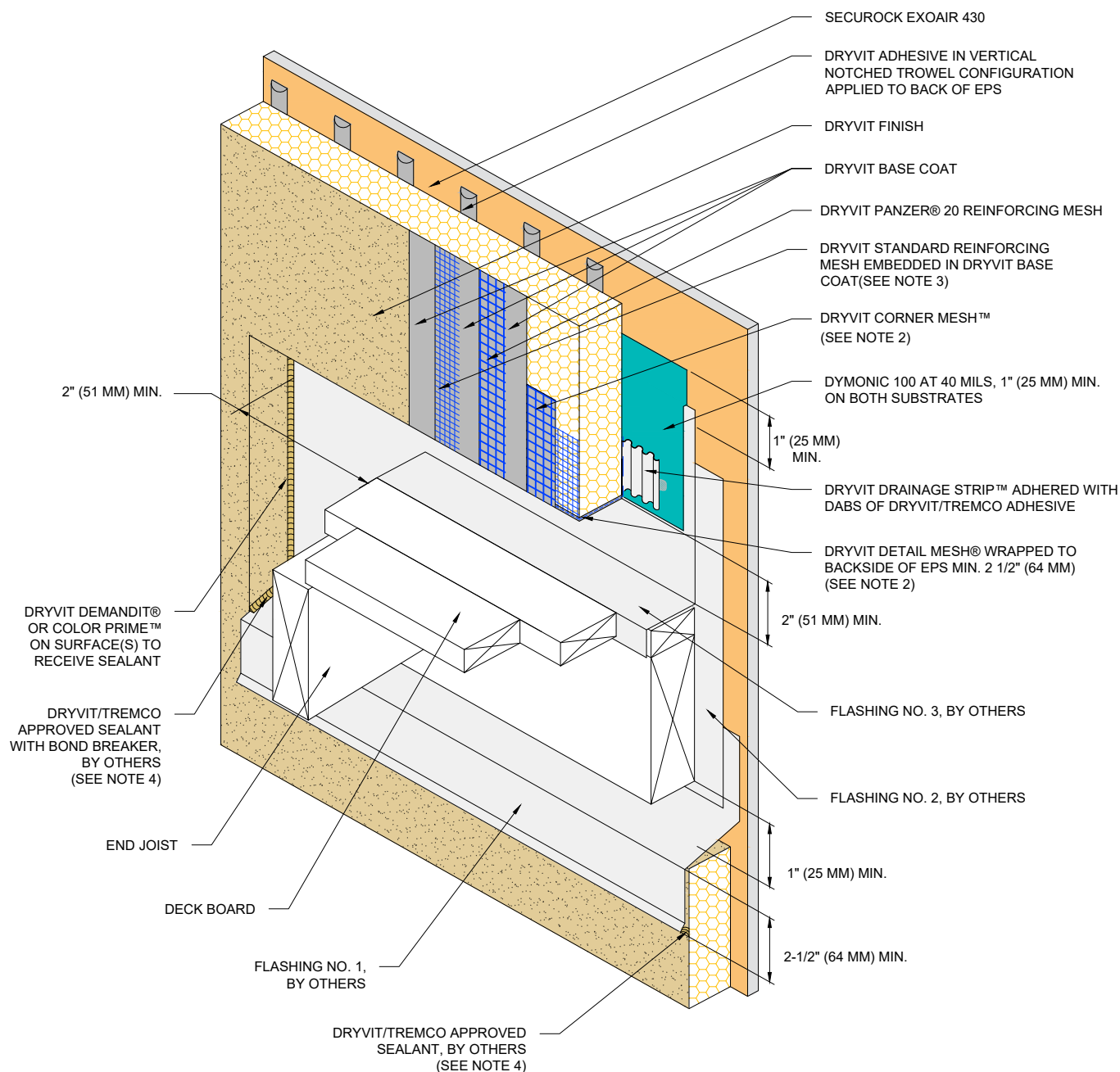

**NOTE:**

1. DETAIL DOES NOT APPLY TO CANTILEVERED DECKS. CANTILEVERED DECKS REQUIRE PROJECT SPECIFIC FLASHING DETAILS.

2. DRYVIT CORNER MESH AND DRYVIT DETAIL MESH ARE EMBEDDED IN DRYVIT BASE COAT, NOT SHOWN FOR CLARITY.

3. EXTEND DRYVIT STANDARD REINFORCING MESH ONTO EDGE OF EPS.

4. REFERENCE DS920 FOR APPROVED SEALANTS.



Dryvit Technical Support: 800-556-7752

The architecture, engineering, and design of the project using the Dryvit Tremco and USG products are the responsibility of the project's design professional. All products and systems must comply with local building codes and standards. This detail is for general information and guidance only and Dryvit Tremco and USG specifically disclaims any liability for the use of this detail. The project design professional determines, in its sole discretion, whether this detail or a functionally equivalent detail is best suited for the project. This detail is subject to change without notice. Contact Dryvit Tremco and USG to ensure you have the most recent version.

**Outsulation® HDCI Securock® ExoAir 430 System®**



Technical Support: 866-209-2404

Detail: Termination at Wood Framed Deck

Drawn by: KAB

Checked by: CB

Scale: NTS

Date: 2/11/2022

File Name:

HDCI SE430 - 16



Construction Products Group

www.tremcocpg.com

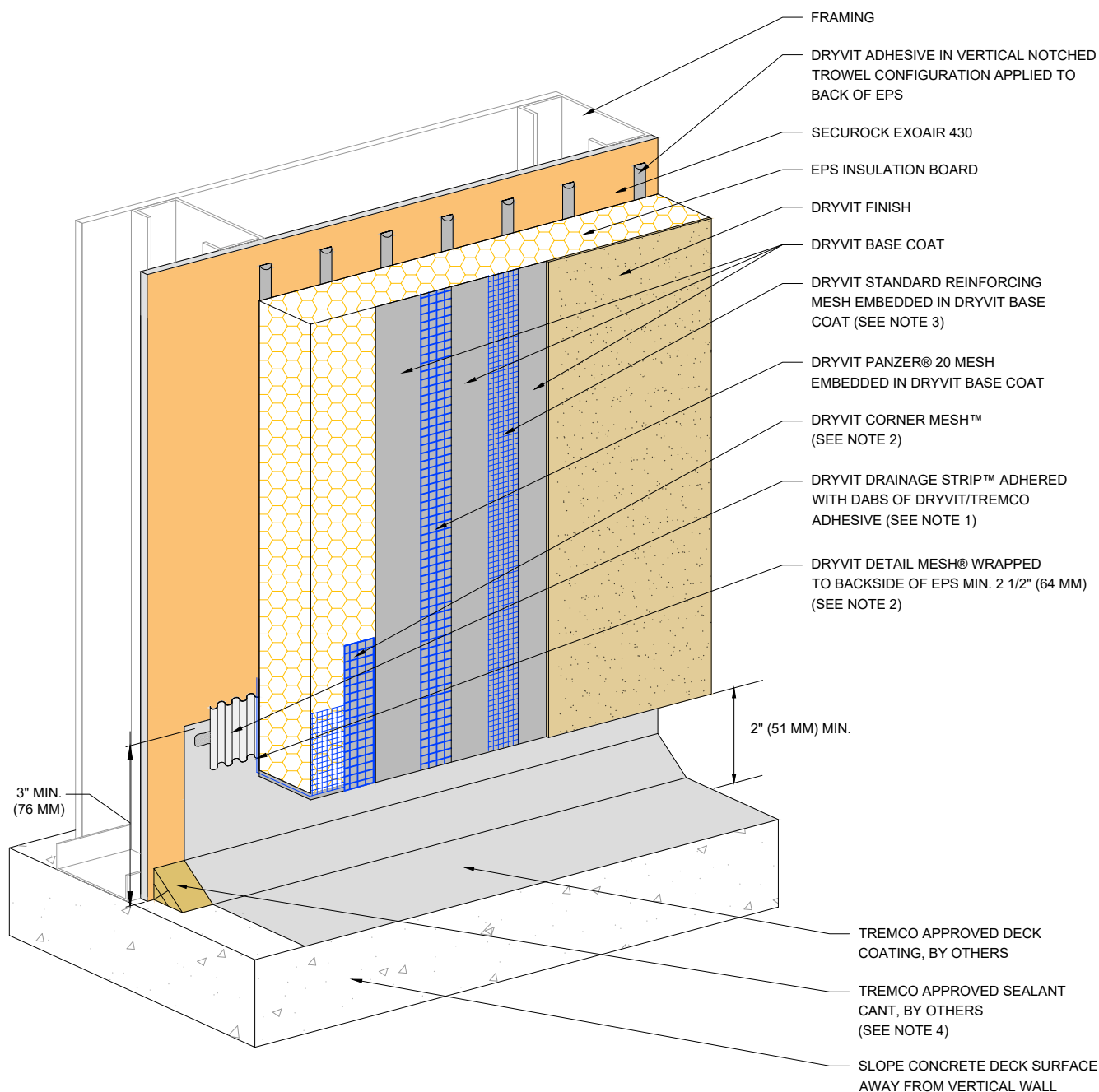

**NOTE:**

1. ENSURE BOTTOM EDGE OF DRAINAGE STRIP IS LEFT FREE TO DRAIN.

2. DRYVIT CORNER MESH AND DRYVIT DETAIL MESH ARE EMBEDDED IN DRYVIT BASE COAT, NOT SHOWN FOR CLARITY.

3. EXTEND DRYVIT STANDARD REINFORCING MESH INTO EDGE OF EPS.

4. REFERENCE DS920 FOR APPROVED SEALANTS.



Dryvit Technical Support: 800-556-7752

*The architecture, engineering, and design of the project using the Dryvit Tremco and USG products are the responsibility of the project's design professional. All products and systems must comply with local building codes and standards. This detail is for general information and guidance only and Dryvit Tremco and USG specifically disclaims any liability for the use of this detail. The project design professional determines, in its sole discretion, whether this detail or a functionally equivalent detail is best suited for the project. This detail is subject to change without notice. Contact Dryvit Tremco and USG to ensure you have the most recent version.*

**Outsulation® HDCI Securock® ExoAir 430 System®**



Technical Support: 866-209-2404

Detail: Termination at Waterproof Deck

Drawn by: KAB

Checked by: CB

Scale: NTS

Date: 2/11/2022

File Name:

HDCI SE430 - 17



[www.tremcocpg.com](http://www.tremcocpg.com)



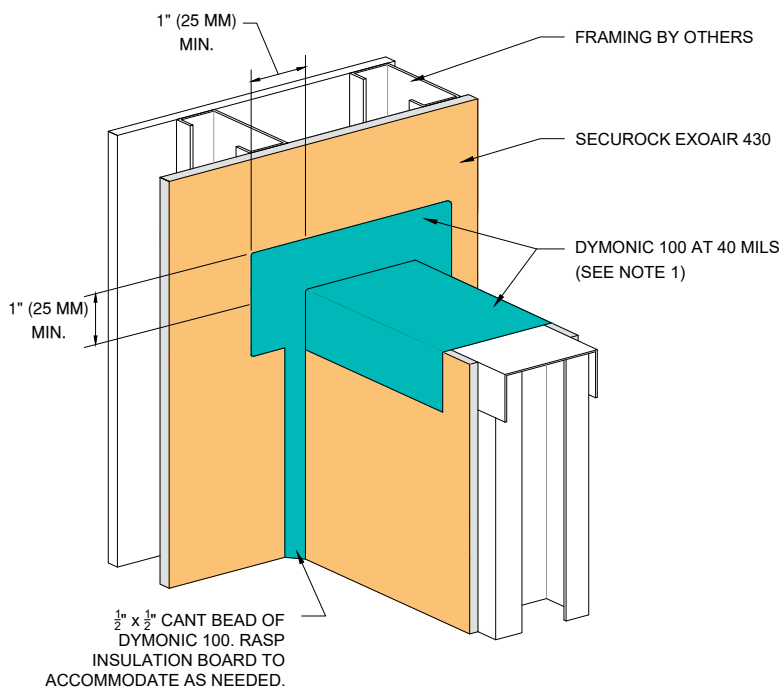

**STEP #1**

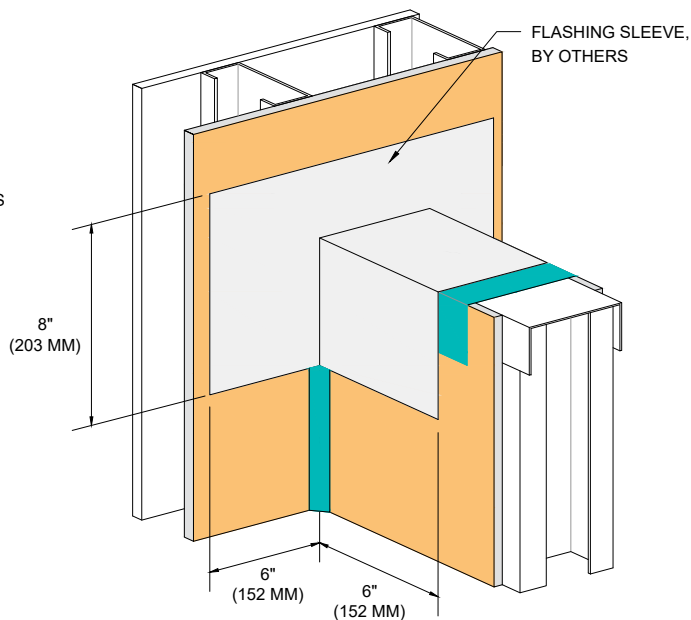

**STEP #2**

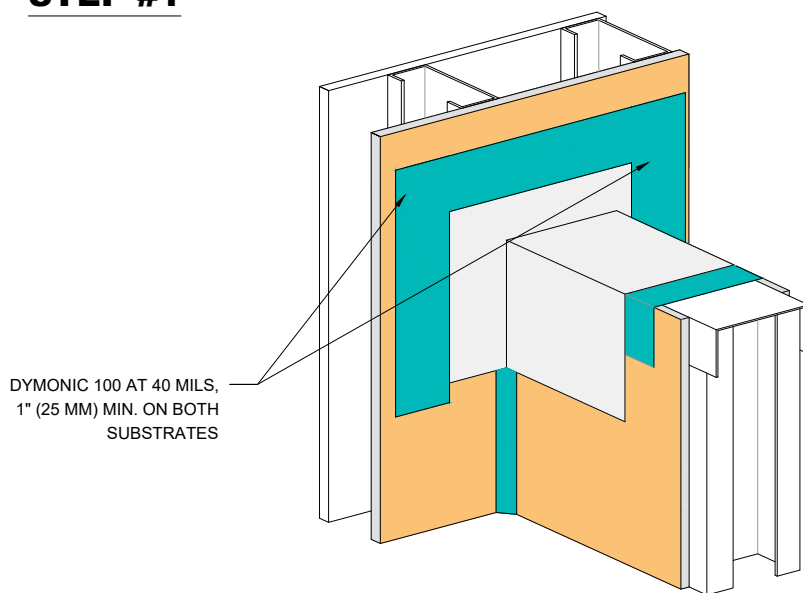

**STEP #3**

NOTE:  
1. APPLY DYMONIC 100 AT 40 MILS 1" (25 MM) MIN.  
ONTO FACE OF SECUROCK EXOAIR 430 PANEL.



Dryvit Technical Support: 800-556-7752

The architecture, engineering, and design of the project using the Dryvit Tremco and USG products are the responsibility of the project's design professional. All products and systems must comply with local building codes and standards. This detail is for general information and guidance only and Dryvit Tremco and USG specifically disclaims any liability for the use of this detail. The project design professional determines, in its sole discretion, whether this detail or a functionally equivalent detail is best suited for the project. This detail is subject to change without notice. Contact Dryvit Tremco and USG to ensure you have the most recent version.

**Outsulation® HDCI Securock® ExoAir 430 System®**



Technical Support: 866-209-2404

Detail: Preparation at Parapet/Wall Intersection

Drawn by: KAB

Checked by: CB

Scale: NTS

Date: 2/11/2022

File Name:

HDCI SE430 - 18



Construction Products Group

www.tremcocpg.com

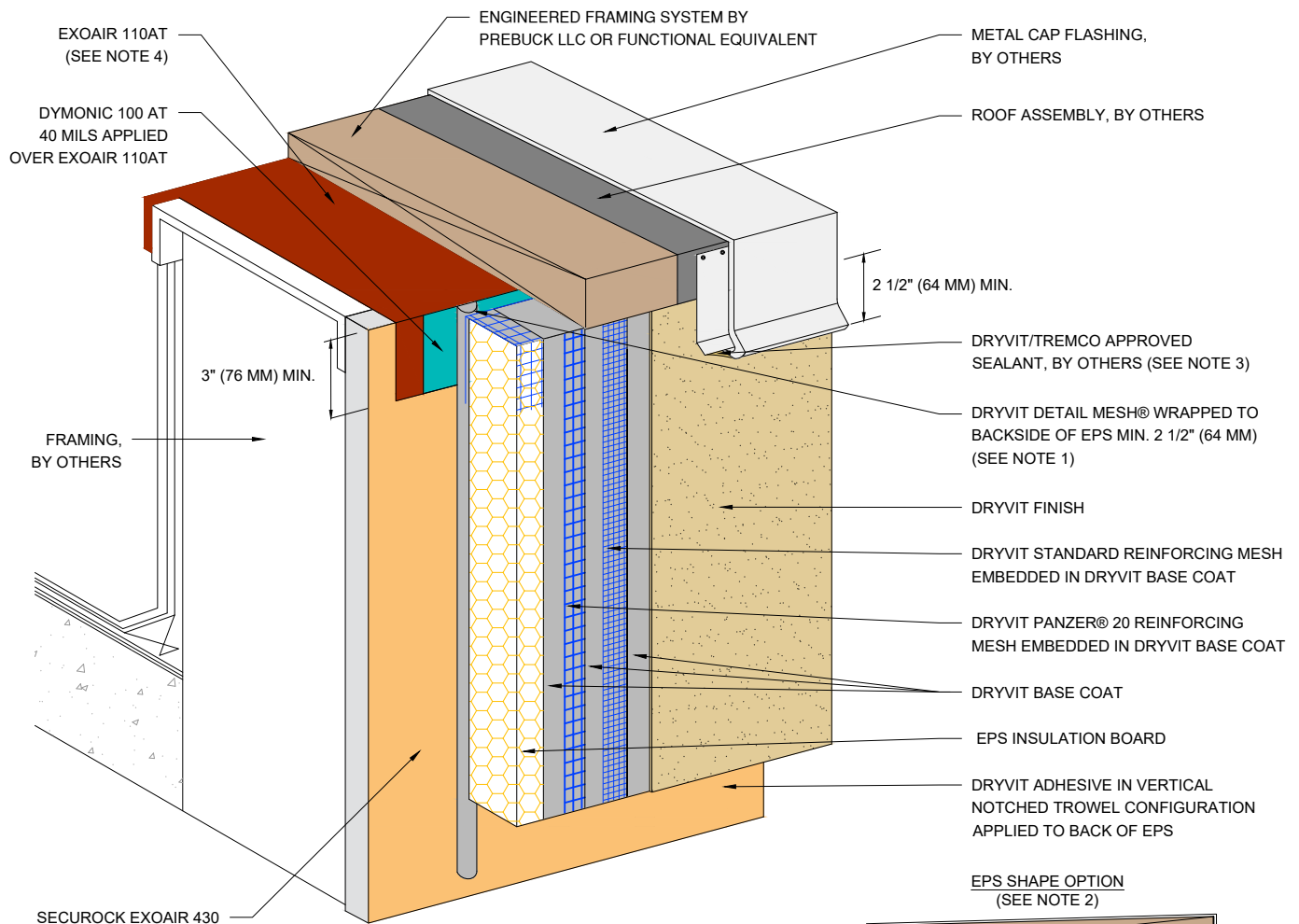

**NOTE:**

1. EDGE WRAPPING IS ACCEPTABLE IN LIEU OF BACK WRAPPING. DRYVIT REINFORCING MESH MUST BE FULLY EMBEDDED IN DRYVIT BASE COAT AT EPS EDGE AND EXTENDED ONTO SUBSTRATE 2 1/2"(64 MM) MIN.

2. MAXIMUM THICKNESS OF EPS BUILT OUT SHAPES SHALL NOT EXCEED 12 1/2" (318 MM) AT ANY POINT MEASURED FROM THE SUBSTRATE.

3. REFERENCE DS920 FOR APPROVED SEALANTS.

4. DYMONIC 100 AT 40 MILS MAY BE USED IN LIEU OF EXOAIR 110AT.



Dryvit Technical Support: 800-556-7752

The architecture, engineering, and design of the project using the Dryvit Tremco and USG products are the responsibility of the project's design professional. All products and systems must comply with local building codes and standards. This detail is for general information and guidance only and Dryvit Tremco and USG specifically disclaims any liability for the use of this detail. The project design professional determines, in its sole discretion, whether this detail or a functionally equivalent detail is best suited for the project. This detail is subject to change without notice. Contact Dryvit Tremco and USG to ensure you have the most recent version.

**Outsulation® HDCI Securock® ExoAir 430 System®**



Technical Support: 866-209-2404

Detail: Termination at Parapet - Cap Flashing

Drawn by: KAB

Checked by: CB

Scale: NTS

Date: 2/11/2022

File Name:

HDCI SE430 - 19



Construction Products Group

www.tremcocpg.com

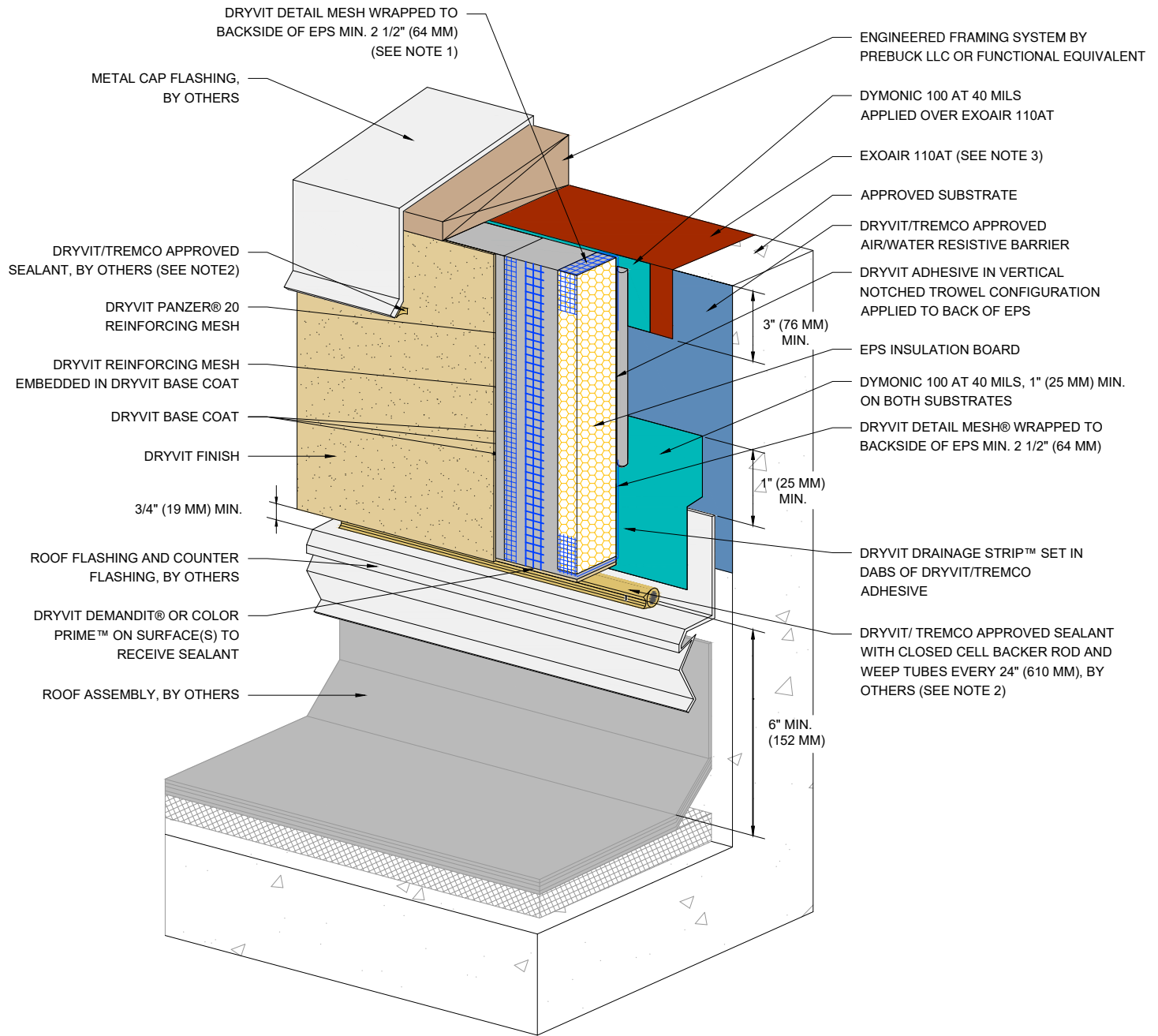

**NOTE:**

1. EDGE WRAPPING IS ACCEPTABLE IN LIEU OF BACK WRAPPING. DRYVIT REINFORCING MESH MUST BE FULLY EMBEDDED IN DRYVIT BASE COAT AT EPS EDGE AND EXTENDED ONTO SUBSTRATE 2 1/2"(64 MM) MIN.

2. REFERENCE DS920 FOR APPROVED SEALANTS.

3. DYMONIC 100 AT 40 MILS MAY BE USED IN LIEU OF EXOAIR 110AT.



Dryvit Technical Support: 800-556-7752

The architecture, engineering, and design of the project using the Dryvit Tremco and USG products are the responsibility of the project's design professional. All products and systems must comply with local building codes and standards. This detail is for general information and guidance only and Dryvit Tremco and USG specifically disclaims any liability for the use of this detail. The project design professional determines, in its sole discretion, whether this detail or a functionally equivalent detail is best suited for the project. This detail is subject to change without notice. Contact Dryvit Tremco and USG to ensure you have the most recent version.

**Outsulation® HDCI Securock® ExoAir 430 System®**



Technical Support: 866-209-2404

Detail: Termination at Parapet - Solid Substrate

Drawn by: KAB

Checked by: CB

Scale: NTS

Date: 2/11/2022

File Name:

HDCI SE430 - 20



www.tremcocpg.com

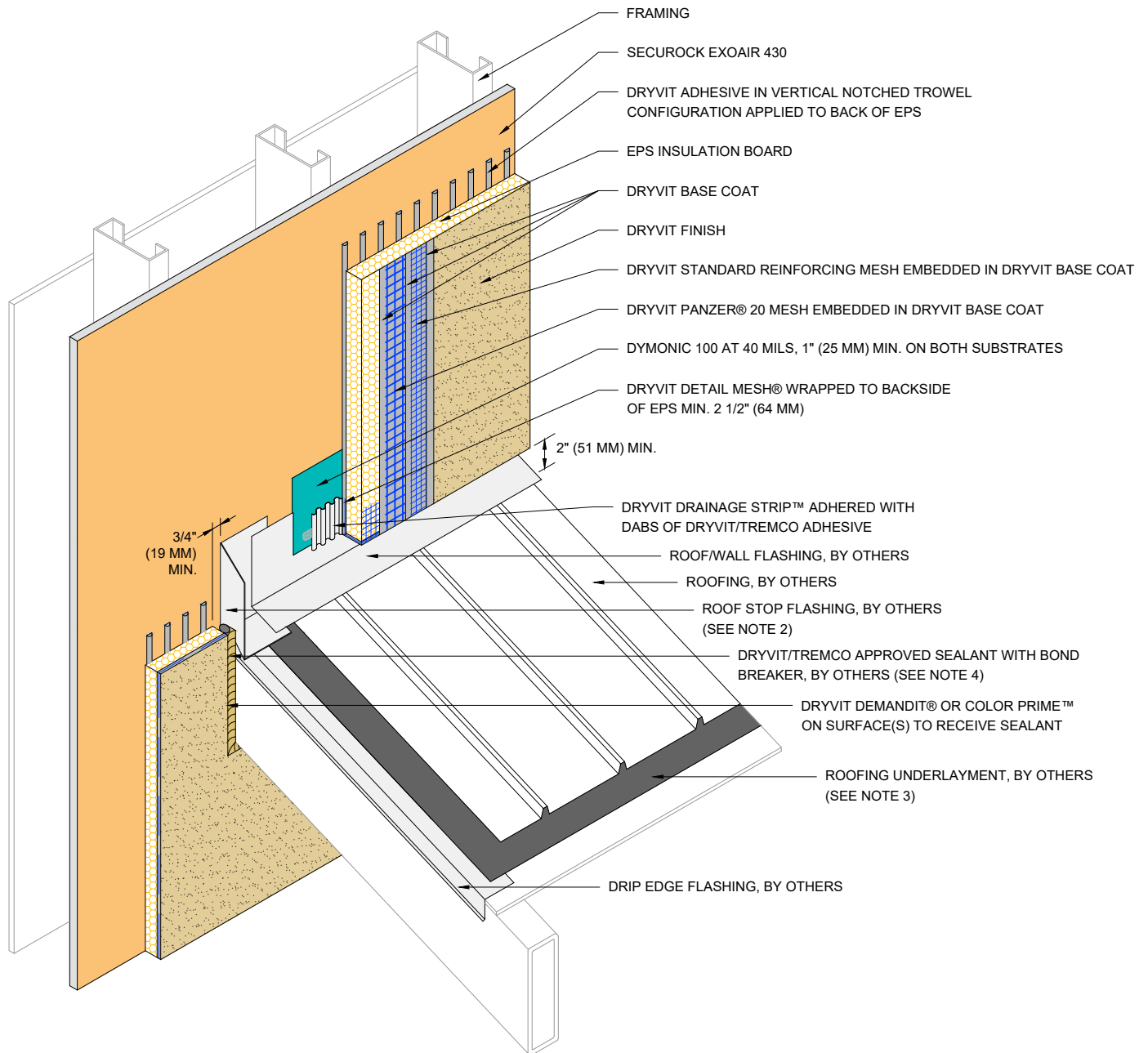

**NOTE:**

1. EXTEND ROOF STOP FLASHING 1" (25 MM) MINIMUM BEYOND FACE OF THE SYSTEM.

2. ROOF STOP TO BE MADE FROM CORROSION RESISTANT MATERIAL MIN. 24 GAUGE WITH WATER TIGHT SEAMS.

3. EXTEND ROOFING UNDERLAYMENT 5" (127 MM) UP VERTICAL WALL BEHIND METAL FLASHING.

4. REFERENCE DS920 FOR APPROVED SEALANTS.



Dryvit Technical Support: 800-556-7752

The architecture, engineering, and design of the project using the Dryvit Tremco and USG products are the responsibility of the project's design professional. All products and systems must comply with local building codes and standards. This detail is for general information and guidance only and Dryvit Tremco and USG specifically disclaims any liability for the use of this detail. The project design professional determines, in its sole discretion, whether this detail or a functionally equivalent detail is best suited for the project. This detail is subject to change without notice. Contact Dryvit Tremco and USG to ensure you have the most recent version.

**Outsulation® HDCI Securock® ExoAir 430 System®**



Technical Support: 866-209-2404

Detail: Termination at Roof Stop Flashing

Drawn by: KAB

Checked by: CB

Scale: NTS

Date: 2/11/2022

File Name:

HDCI SE430 - 21



www.tremcocpg.com

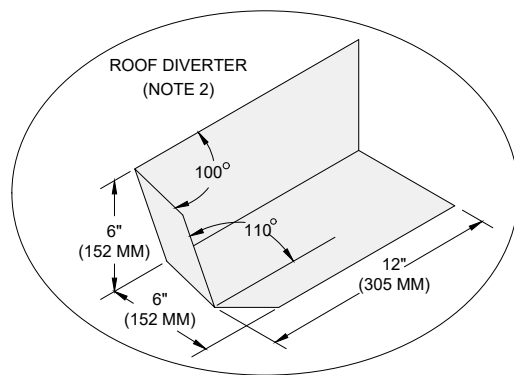
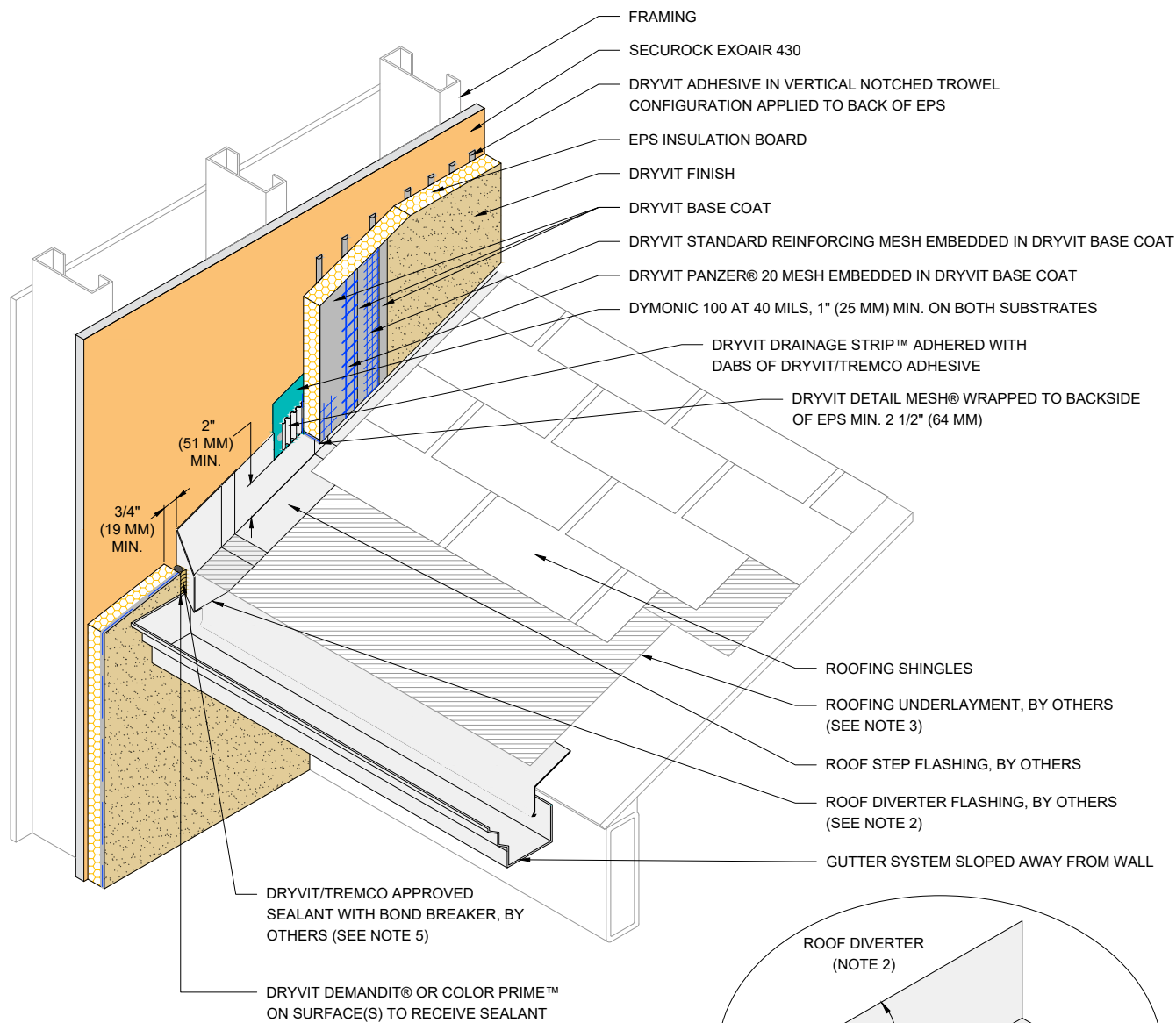

**NOTE:**

1. EXTEND DIVERTER FLASHING (KICKOUT) A MINIMUM OF 1" (25 MM) BEYOND FACE OF THE SYSTEM.

2. ROOF DIVERTER TO BE MADE FROM CORROSION RESISTANT MATERIAL MIN. 24 GAGE WITH WATER TIGHT SEAMS.

3. EXTEND ROOFING UNDERLAYMENT 5" (127 MM) UP VERTICAL WALL BEHIND METAL FLASHING.

4. METAL FLASHINGS ARE 10" (254 MM) X 2" (51 MM) LONGER THAN THE EXPOSED PORTION OF THE ROOFING SHINGLE AND ARE BENT IN HALF TO

ALLOW FOR TWO 5" (127 MM) LEGS. ALTHOUGH NOT SHOWN, METAL FLASHINGS ARE STEP FLASHED (INTERWOVEN) WITH ROOFING SHINGLES.

5. REFERENCE DS920 FOR APPROVED SEALANTS.



Dryvit Technical Support: 800-556-7752

*The architecture, engineering, and design of the project using the Dryvit Tremco and USG products are the responsibility of the project's design professional. All products and systems must comply with local building codes and standards. This detail is for general information and guidance only and Dryvit Tremco and USG specifically disclaims any liability for the use of this detail. The project design professional determines, in its sole discretion, whether this detail or a functionally equivalent detail is best suited for the project. This detail is subject to change without notice. Contact Dryvit Tremco and USG to ensure you have the most recent version.*

**Ooutsulation® HDCl Securock® ExoAir 430 System®**



Technical Support: 866-209-2404

Detail: Termination at Sloped Roof

Drawn by: KAB

Checked by: CB

Scale: NTS

Date: 2/11/2022

File Name:

HDCl SE430 - 22



Construction Products Group

[www.tremcocpg.com](http://www.tremcocpg.com)

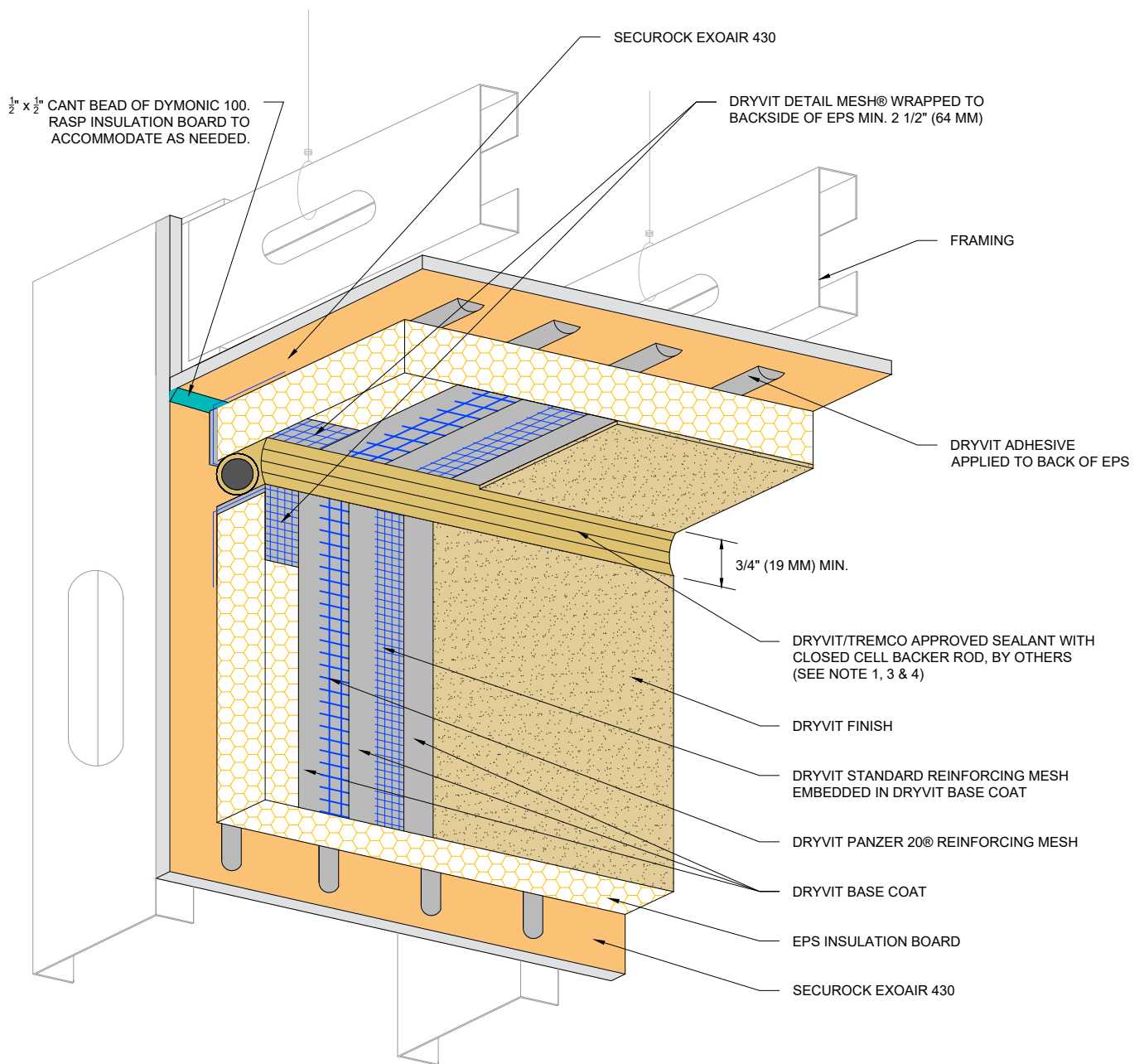

**NOTE:**

1. DRYVIT DEMANDIT® OR COLOR PRIME™ ON SURFACES TO RECEIVE SEALANT.

2. AIR/WATER-RESISTIVE BARRIER IS REQUIRED OVER VERTICAL SUBSTRATES. APPLICATION OVER HORIZONTAL SOFFIT SUBSTRATE IS OPTIONAL UNLESS REQUIRED AS PART OF A CONTINUOUS AIR BARRIER SYSTEM.

3. SEALANT JOINT IS REQUIRED FOR SUSPENDED SOFFITS. OPTIONAL FOR RIGIDLY FRAMED.

4. REFERENCE DS920 FOR APPROVED SEALANTS.



Dryvit Technical Support: 800-556-7752

The architecture, engineering, and design of the project using the Dryvit Tremco and USG products are the responsibility of the project's design professional. All products and systems must comply with local building codes and standards. This detail is for general information and guidance only and Dryvit Tremco and USG specifically disclaims any liability for the use of this detail. The project design professional determines, in its sole discretion, whether this detail or a functionally equivalent detail is best suited for the project. This detail is subject to change without notice. Contact Dryvit Tremco and USG to ensure you have the most recent version.

**Outsulation® HDCl Securock® ExoAir 430 System®**



Technical Support: 866-209-2404

Detail: Vertical Wall/Suspended Soffit Transition

Drawn by: KAB

Checked by: CB

Scale: NTS

Date: 2/11/2022

File Name:

HDCl SE430 - 23



Construction Products Group

[www.tremcocpg.com](http://www.tremcocpg.com)



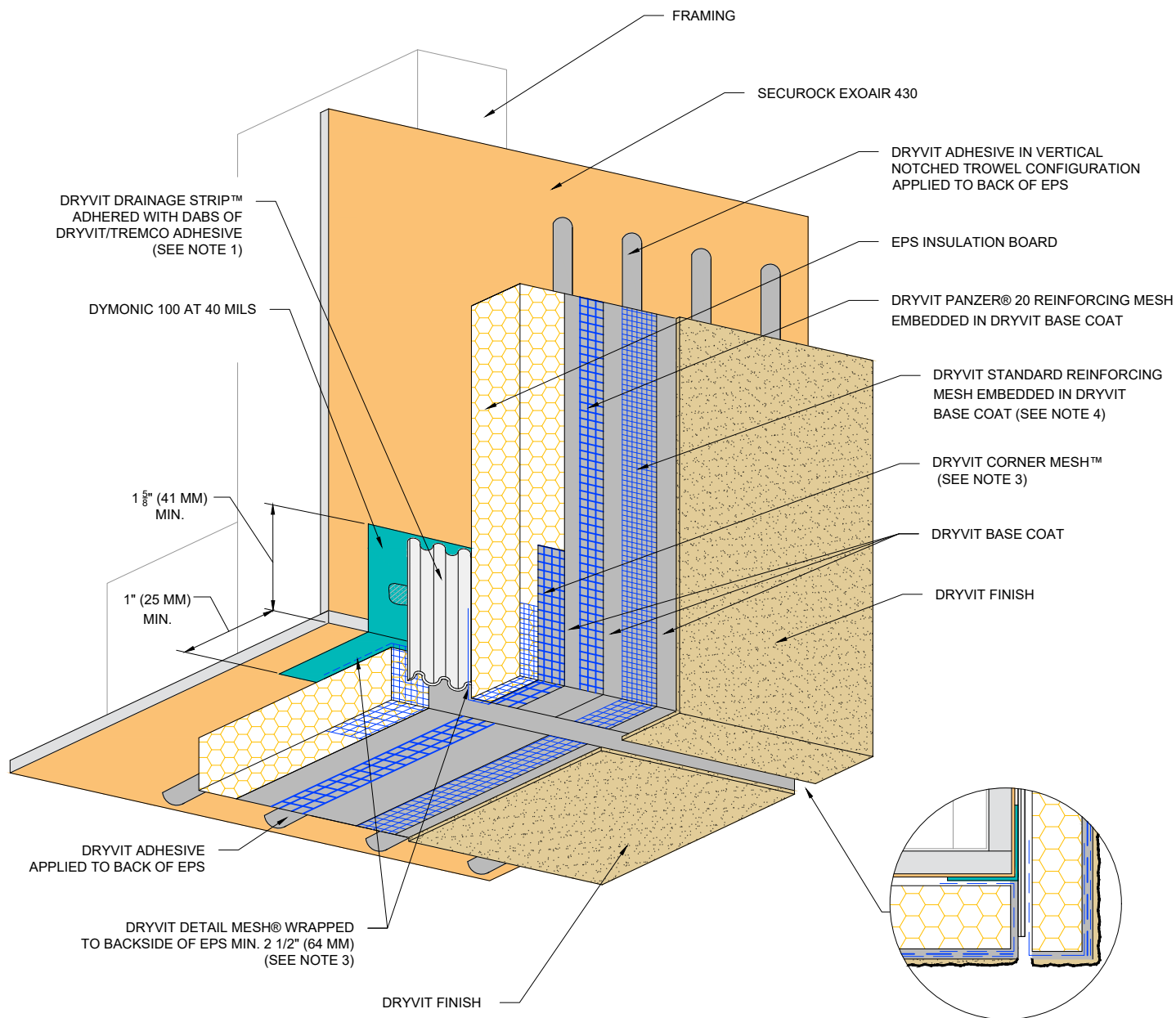

**NOTE:**

1. ENSURE BOTTOM EDGE OF DRAINAGE STRIP IS LEFT FREE TO DRAIN.
2. DRYVIT CORNER MESH AND DRYVIT DETAIL MESH ARE EMBEDDED IN DRYVIT BASE COAT, NOT SHOWN FOR CLARITY.
3. EXTEND DRYVIT STANDARD REINFORCING MESH ONTO EDGE OF EPS.



Dryvit Technical Support: 800-556-7752

The architecture, engineering, and design of the project using the Dryvit Tremco and USG products are the responsibility of the project's design professional. All products and systems must comply with local building codes and standards. This detail is for general information and guidance only and Dryvit Tremco and USG specifically disclaims any liability for the use of this detail. The project design professional determines, in its sole discretion, whether this detail or a functionally equivalent detail is best suited for the project. This detail is subject to change without notice. Contact Dryvit Tremco and USG to ensure you have the most recent version.

**Outsulation® HDCl Securock® ExoAir 430 System®**



Technical Support: 866-209-2404

Detail: Transition at Soffit/Fascia Intersection

Drawn by: KAB

Checked by: CB

Scale: NTS

Date: 2/14/2022

File Name:

HDCl SE430 - 24



Construction Products Group

www.tremcocpg.com

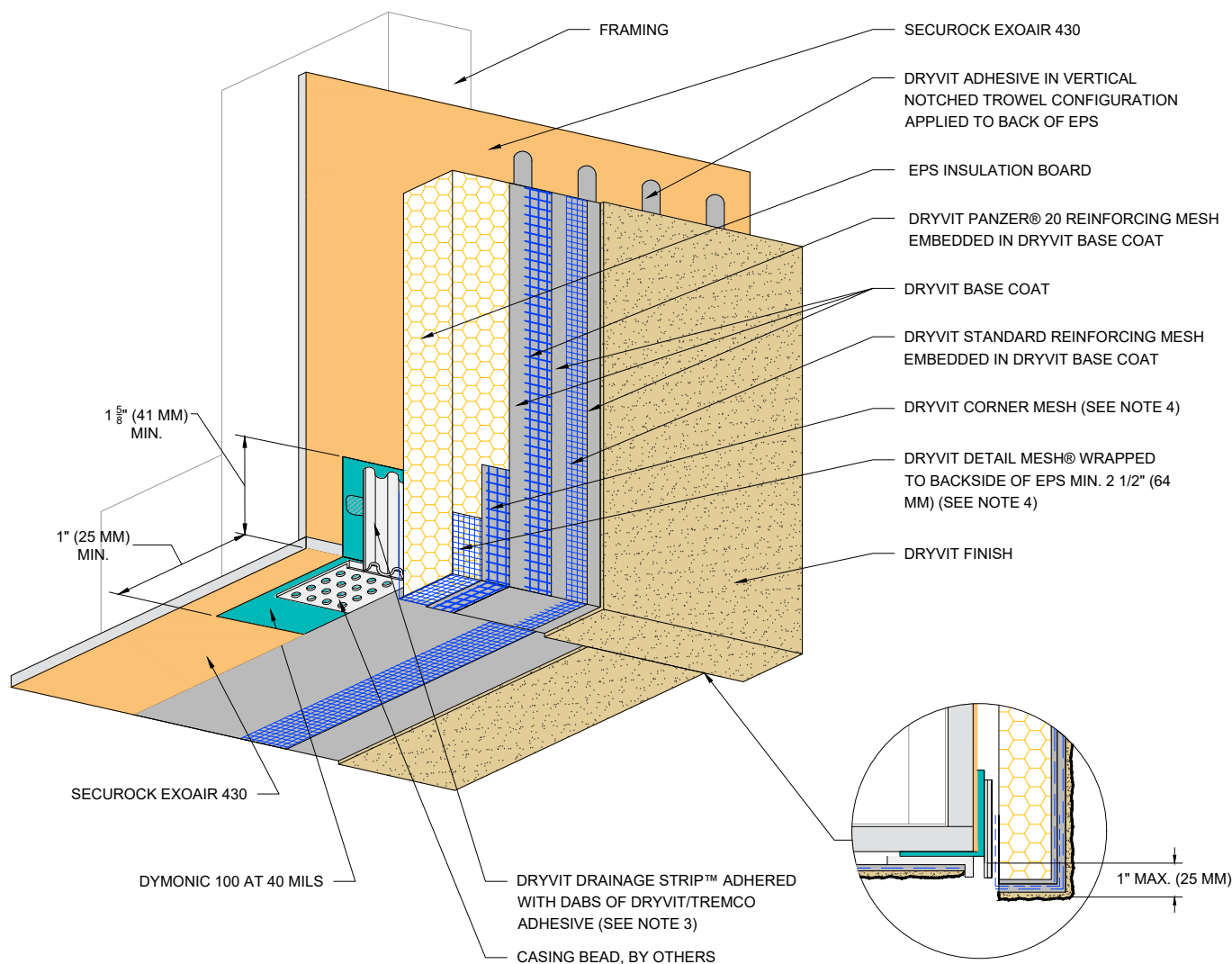

**NOTE:**

1. SOFFITS WITHOUT EPS INSULATION REQUIRE EXPANSION JOINTS EVERY 20 FT (6.1 M).

2. REFER TO DRYVIT PUBLICATION DS 173 FOR SPECIFIC REQUIREMENTS FOR SOFFIT AREAS.

3. BOTTOM EDGE OF DRYVIT DRAINAGE STRIP SHALL BE MASKED DURING INSTALLATION TO PREVENT CLOGGING OF DRAINAGE CHANNELS.

4. DRYVIT CORNER MESH AND DRYVIT DETAIL MESH ARE EMBEDDED IN DRYVIT BASE COAT, NOT SHOWN FOR CLARITY.



Dryvit Technical Support: 800-556-7752

*The architecture, engineering, and design of the project using the Dryvit Tremco and USG products are the responsibility of the project's design professional. All products and systems must comply with local building codes and standards. This detail is for general information and guidance only and Dryvit Tremco and USG specifically disclaims any liability for the use of this detail. The project design professional determines, in its sole discretion, whether this detail or a functionally equivalent detail is best suited for the project. This detail is subject to change without notice. Contact Dryvit Tremco and USG to ensure you have the most recent version.*

**Outsulation® HDCI Securock® ExoAir 430 System®**



Technical Support: 866-209-2404

Detail: Fascia/Uninsulated Soffit Transition

Drawn by: KAB

Checked by: CB

Scale: NTS

Date: 2/11/2022

File Name:

HDCI SE430 - 25



Construction Products Group

www.tremcocpg.com



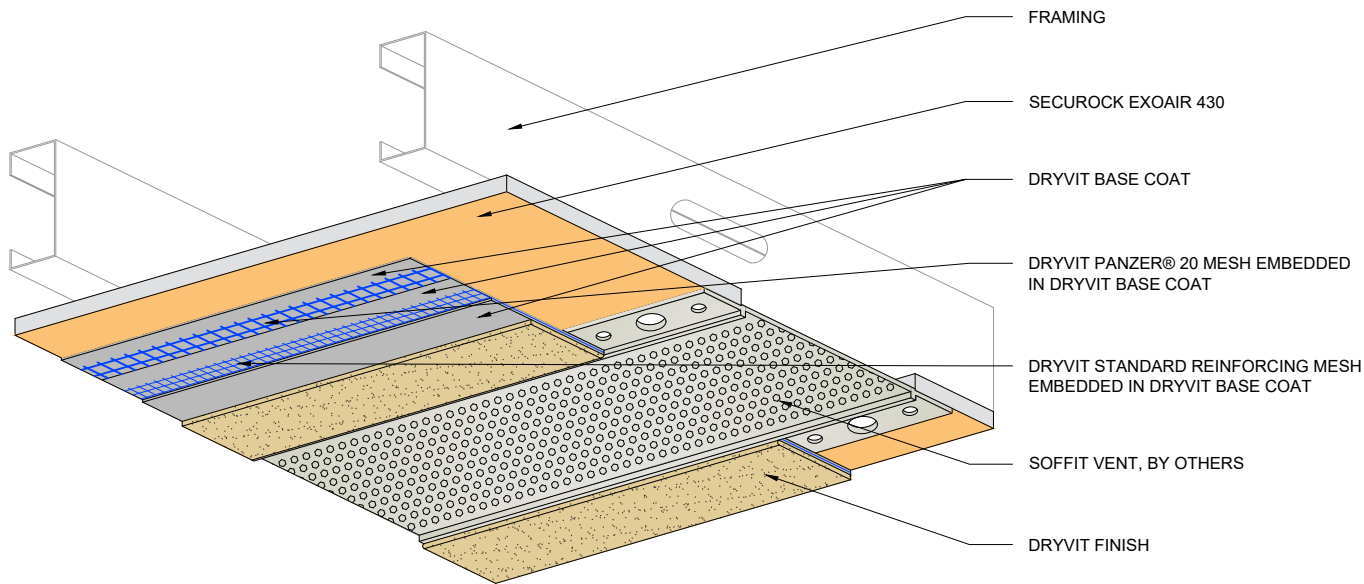

**NOTE:**

1. CONTROL JOINTS ARE RECOMMENDED EVERY 20 FT (6.1 M).

2. REFER TO DRYVIT PUBLICATION DS173 FOR SPECIFIC REQUIREMENTS FOR SOFFIT AREAS.

3. SEAL ALL BUTT JOINTS, INTERSECTIONS, AND ENDS OF VENTS WITH COMPATIBLE SEALANT.

4. SEE DRYVIT PUBLICATION DS842 FOR ADDITIONAL DIRECT APPLIED DETAILS.



Dryvit Technical Support: 800-556-7752

The architecture, engineering, and design of the project using the Dryvit Tremco and USG products are the responsibility of the project's design professional. All products and systems must comply with local building codes and standards. This detail is for general information and guidance only and Dryvit Tremco and USG specifically disclaims any liability for the use of this detail. The project design professional determines, in its sole discretion, whether this detail or a functionally equivalent detail is best suited for the project. This detail is subject to change without notice. Contact Dryvit Tremco and USG to ensure you have the most recent version.

**Outsulation® HDCI Securock® ExoAir 430 System®**



Technical Support: 866-209-2404

Detail: Termination at Uninsulated Soffit Vent

Drawn by: KAB

Checked by: CB

Scale: NTS

Date: 2/11/2022

File Name:

HDCI SE430 - 26



Construction Products Group

[www.tremcocpg.com](http://www.tremcocpg.com)

DRYVIT ADHESIVE IN VERTICAL NOTCHED TROWEL CONFIGURATION APPLIED TO BACK OF EPS

BY OTHERS

OUTSULATION HDCI SECUROCK EXOAIR 430 SYSTEM

SECUROCK EXOAIR 430

SLIP TYPE CONNECTION

EPS INSULATION BOARD

DRYVIT BASE COAT

DRYVIT STANDARD REINFORCING MESH EMBEDDED IN DRYVIT BASE COAT

DRYVIT PANZER® 20 MESH EMBEDDED IN DRYVIT BASE COAT

DRYVIT DETAIL MESH® WRAPPED TO BACKSIDE OF EPS MIN. 2 1/2" (64 MM)

DRYVIT FINISH

3/4" (19 MM) MIN.

SLOPE SURFACE OUTSIDE OF SEALANT 1:5 MIN. OUTWARD TO DRAIN

DRYVIT COMPATIBLE SEALANT WITH CLOSED CELL BACKER ROD, BY OTHERS (SEE NOTE 4)

DRYVIT DEMANDIT® OR COLOR PRIME™ ON SURFACES TO RECEIVE SEALANT

DRYVIT DRAINAGE STRIP™ ADHERED WITH DABS OF DRYVIT/TREMCO ADHESIVE ALONG TOP OF STRIP ONLY

1" (25 MM) MIN. - 1 1/2" (38 MM) MAX. (BOTH ENDS OF DYMONIC SIMPLE SEAL)

CLOSED CELL BACKER ROD, BY OTHERS (SEE NOTE 1)

DYMONIC 100 1" (25 MM) MIN. ON SECUROCK EXOAIR 430

DYMONIC SIMPLE SEAL CENTERED OVER JOINT ADHERED WITH DYMONIC 100 AT BOTH ENDS

DRYVIT DETAIL MESH® WRAPPED TO BACKSIDE OF EPS MIN. 2" (51 MM)

DRYVIT PANZER® 20 REINFORCING MESH EMBEDDED IN DRYVIT BASE COAT

DRYVIT STANDARD REINFORCING MESH EMBEDDED IN DRYVIT BASE COAT

#### NOTE:

1. LOCATE EXTERNAL SEALANT JOINT WITHIN 2" (51 MM) OF BREAK IN SHEATHING.

2. EXPANSION JOINT IN THE OUTSULATION HDCI SECUROCK EXOAIR 430 SYSTEM IS NECESSARY WHERE SIGNIFICANT DIFFERENTIAL MOVEMENT IS EXPECTED AT FLOOR LINES.

3. FOR STEEL FRAMED CONSTRUCTION: EXPANSION JOINT IS INTENDED TO ACCOMMODATE MOVEMENT AT SLIP CONNECTION. FOR WOOD FRAMED CONSTRUCTION: EXPANSION JOINT IS INTENDED TO ACCOMMODATE CROSS GRAIN SHRINKAGE FOR FLOOR BEAMS.

4. REFERENCE DS920 FOR APPROVED SEALANTS.



Dryvit Technical Support: 800-556-7752

The architecture, engineering, and design of the project using the Dryvit Tremco and USG products are the responsibility of the project's design professional. All products and systems must comply with local building codes and standards. This detail is for general information and guidance only and Dryvit Tremco and USG specifically disclaims any liability for the use of this detail. The project design professional determines, in its sole discretion, whether this detail or a functionally equivalent detail is best suited for the project. This detail is subject to change without notice. Contact Dryvit Tremco and USG to ensure you have the most recent version.

### Outsulation® HDCI Securock® ExoAir 430 System®



Technical Support: 866-209-2404

Detail: Horizontal Slip Joint without Weeps

Drawn by: KAB

Checked by: CB

Scale: NTS

Date: 2/11/2022

File Name:

HDCI SE430 - 27



Construction Products Group

www.tremcocpg.com

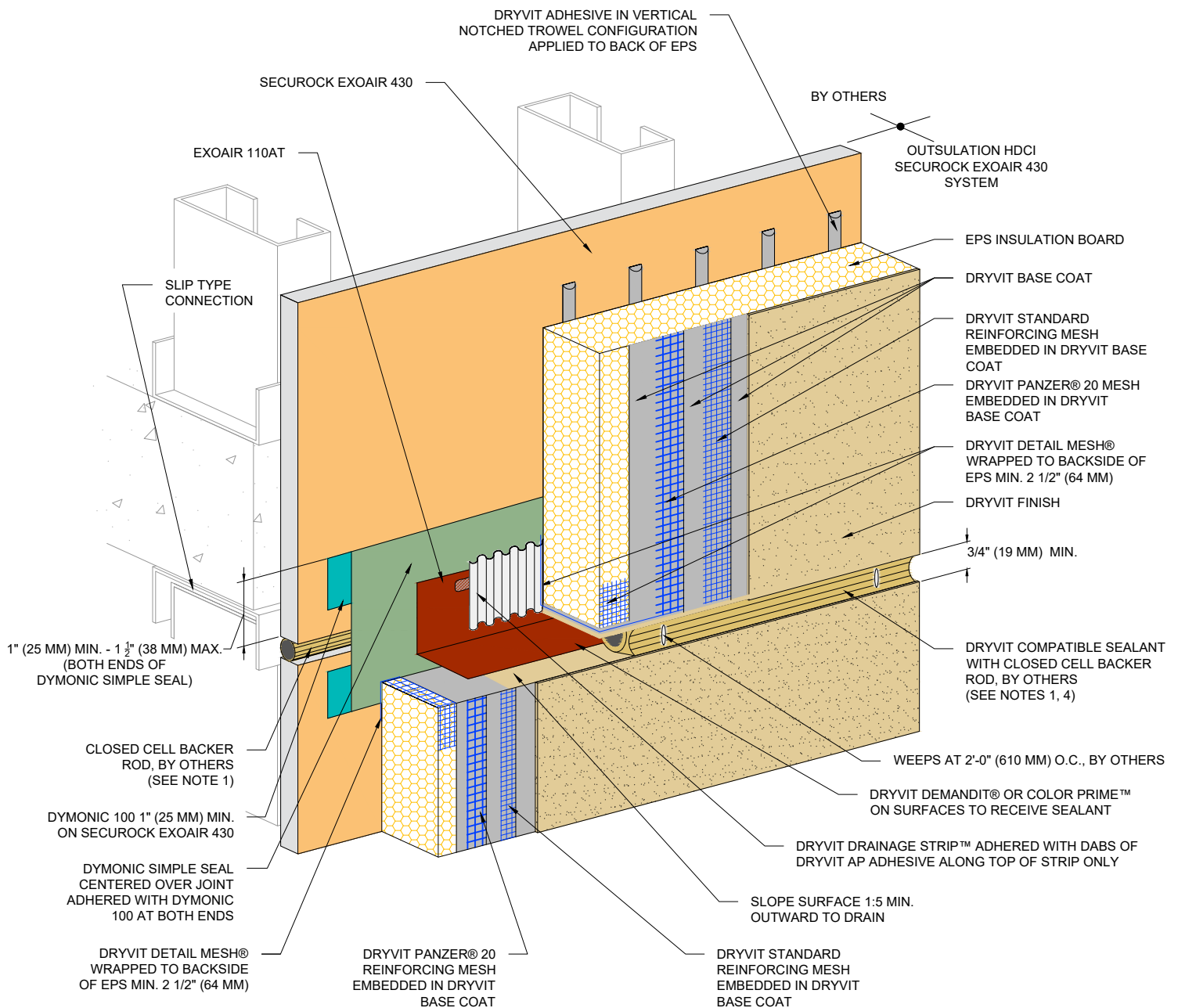

**NOTE:**

1. LOCATE EXTERNAL SEALANT JOINT WITHIN 2" (51 MM) OF BREAK IN SHEATHING.

2. EXPANSION JOINT IN THE OUTSULATION HDCI SECURACK EXOAIR 430 SYSTEM IS NECESSARY WHERE SIGNIFICANT DIFFERENTIAL MOVEMENT IS EXPECTED AT FLOOR LINES.

3. FOR STEEL FRAMED CONSTRUCTION: EXPANSION JOINT IS INTENDED TO ACCOMMODATE MOVEMENT AT SLIP CONNECTION. FOR WOOD FRAMED CONSTRUCTION: EXPANSION JOINT IS INTENDED TO ACCOMMODATE CROSS GRAIN SHRINKAGE FOR FLOOR BEAMS.

4. REFERENCE DS920 FOR APPROVED SEALANTS.



Dryvit Technical Support: 800-556-7752

The architecture, engineering, and design of the project using the Dryvit Tremco and USG products are the responsibility of the project's design professional. All products and systems must comply with local building codes and standards. This detail is for general information and guidance only and Dryvit Tremco and USG specifically disclaims any liability for the use of this detail. The project design professional determines, in its sole discretion, whether this detail or a functionally equivalent detail is best suited for the project. This detail is subject to change without notice. Contact Dryvit Tremco and USG to ensure you have the most recent version.

**Outsulation® HDCI Securock® ExoAir 430 System®**



Technical Support: 866-209-2404

Detail: Horizontal Slip Joint with Weeps

Drawn by: KAB

Checked by: CB

Scale: NTS

Date: 2/14/2022

File Name:

HDCI SE430 - 28



Construction Products Group

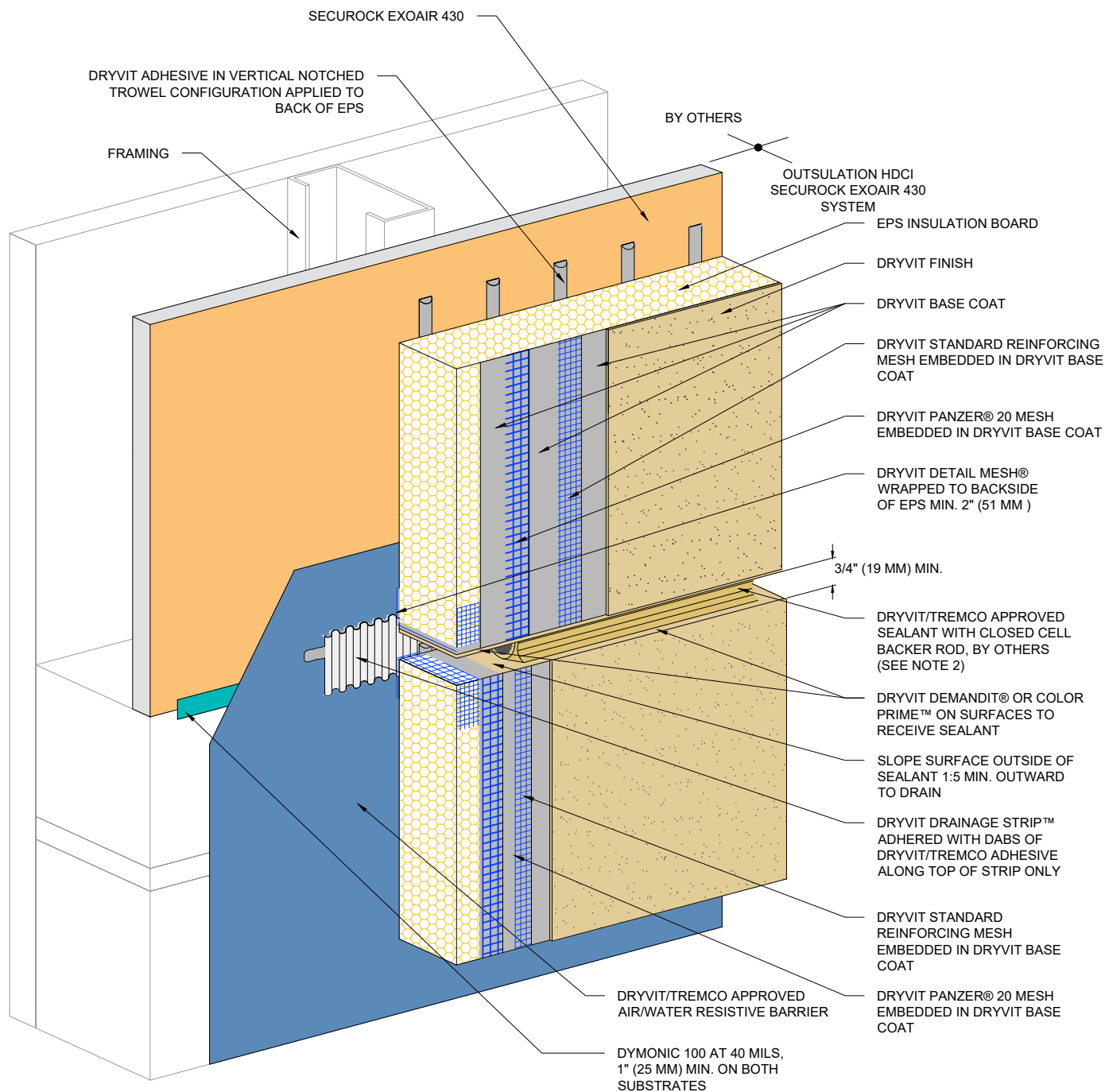

**NOTE:**

1. REFER TO HORIZONTAL SLIP JOINT WITH WEEPS FOR CONFIGURATION REQUIRING WEEPS.

2. REFERENCE DS920 FOR APPROVED SEALANTS



Dryvit Technical Support: 800-556-7752

The architecture, engineering, and design of the project using the Dryvit Tremco and USG products are the responsibility of the project's design professional. All products and systems must comply with local building codes and standards. This detail is for general information and guidance only and Dryvit Tremco and USG specifically disclaims any liability for the use of this detail. The project design professional determines, in its sole discretion, whether this detail or a functionally equivalent detail is best suited for the project. This detail is subject to change without notice. Contact Dryvit Tremco and USG to ensure you have the most recent version.

**Outsulation® HDCI Securock® ExoAir 430 System®**



Technical Support: 866-209-2404

Detail: Horizontal Joint - Substrate Change

Drawn by: KAB

Checked by: CB

Scale: NTS

Date: 2/14/2022

File Name:

HDCI SE430 - 29



Construction Products Group

www.tremcocpg.com

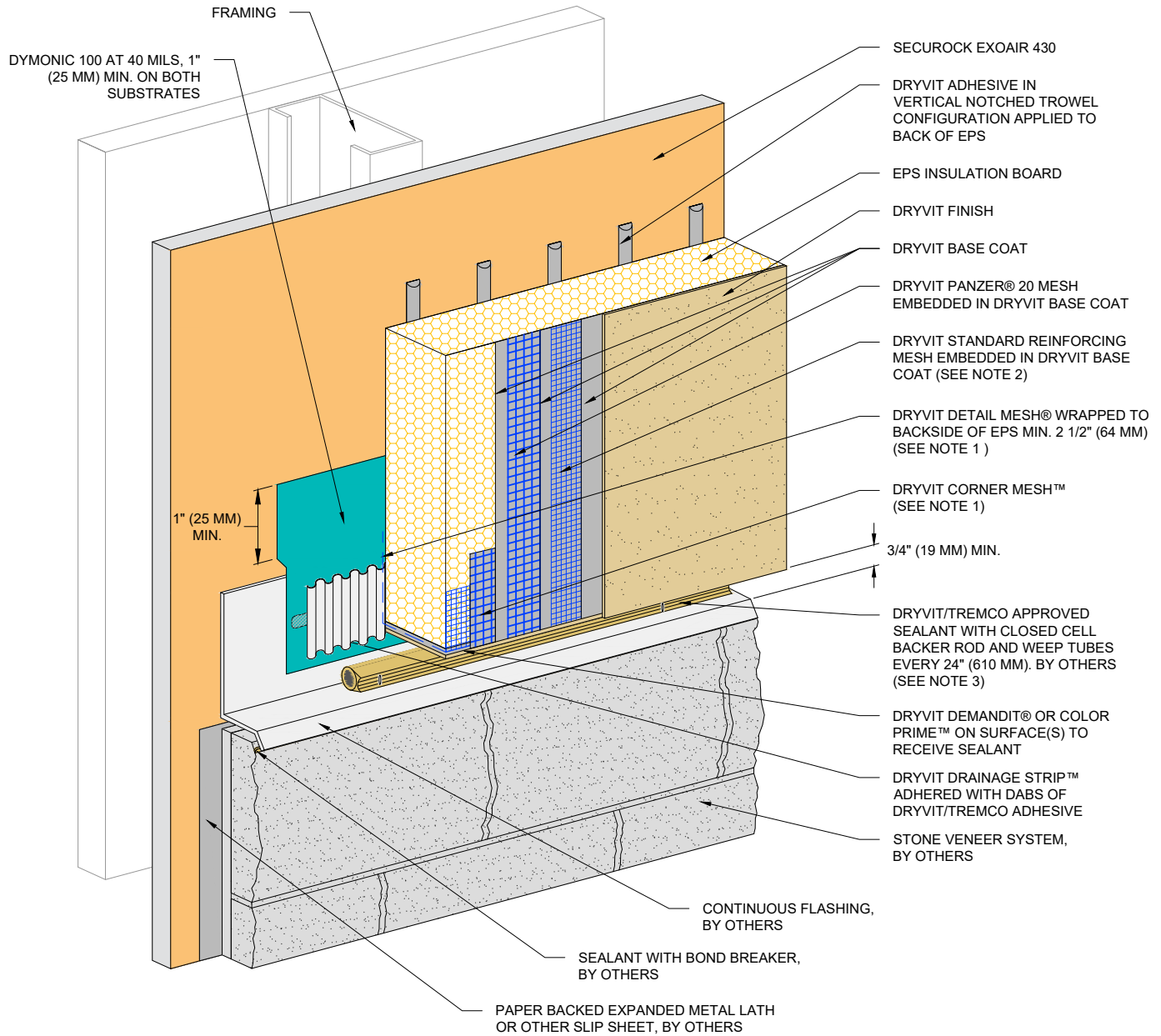

NOTE:  
1. DRYVIT CORNER MESH AND DRYVIT DETAIL MESH ARE EMBEDDED IN A DRYVIT BASE COAT, NOT SHOWN FOR CLARITY.

2. EXTEND DRYVIT STANDARD REINFORCING MESH ONTO EDGE OF EPS.

3. REFERENCE DS920 FOR APPROVED SEALANTS.



Dryvit Technical Support: 800-556-7752

The architecture, engineering, and design of the project using the Dryvit Tremco and USG products are the responsibility of the project's design professional. All products and systems must comply with local building codes and standards. This detail is for general information and guidance only and Dryvit Tremco and USG specifically disclaims any liability for the use of this detail. The project design professional determines, in its sole discretion, whether this detail or a functionally equivalent detail is best suited for the project. This detail is subject to change without notice. Contact Dryvit Tremco and USG to ensure you have the most recent version.

### Outsulation® HDCI Securock® ExoAir 430 System®



Technical Support: 866-209-2404

Detail: Horizontal Termination at Stone Veneer

Drawn by: KAB

Checked by: CB

Scale: NTS

Date: 2/11/2022

File Name:

HDCI SE430 - 30



Construction Products Group

www.tremcocpg.com

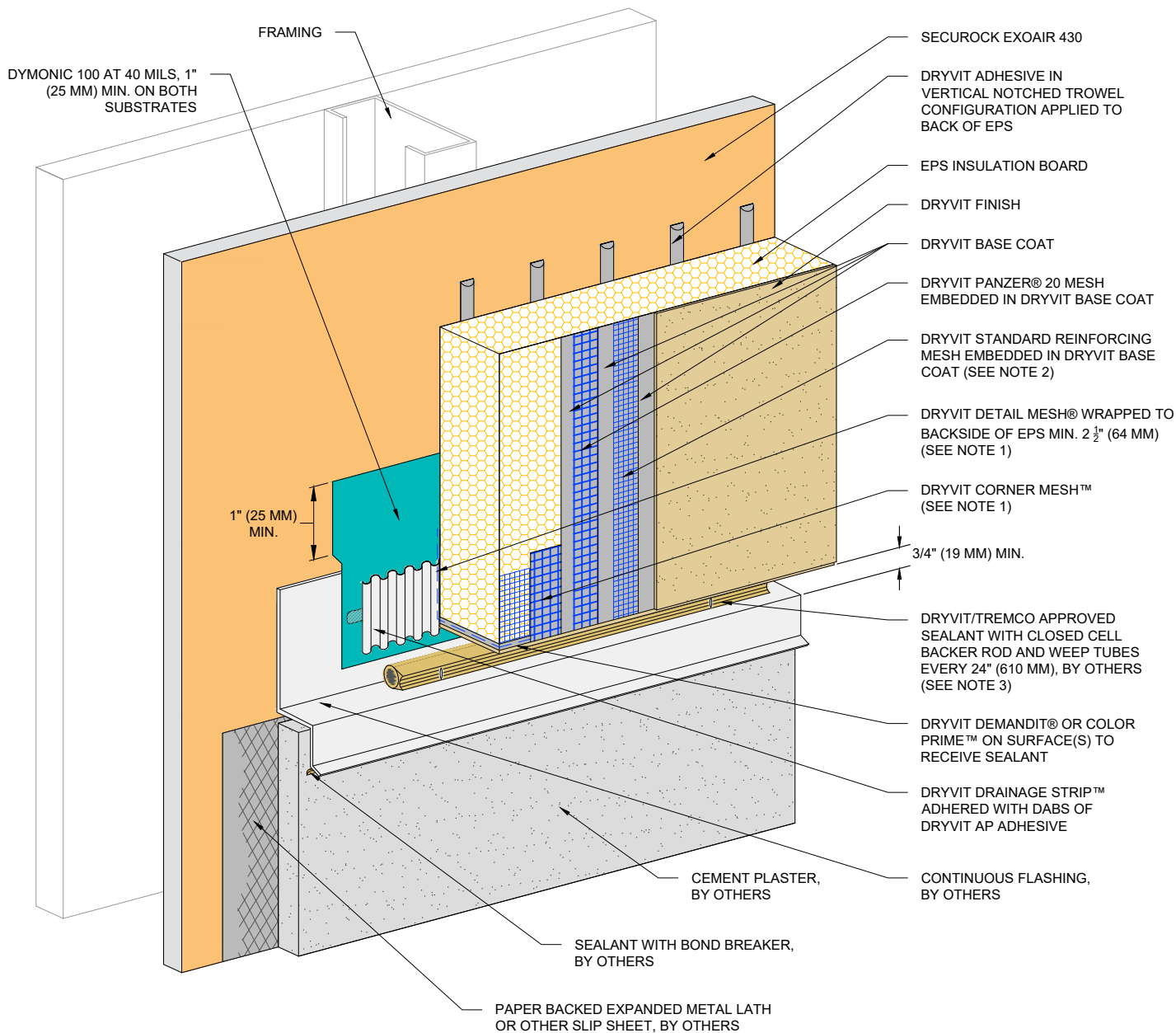

NOTE:  
1. DRYVIT CORNER MESH AND DRYVIT DETAIL MESH ARE EMBEDDED IN DRYVIT BASE COAT, NOT SHOWN FOR CLARITY.

2. EXTEND DRYVIT STANDARD REINFORCING MESH ONTO EDGE OF EPS.

3. REFERENCE DS920 FOR APPROVED SEALANTS.



Dryvit Technical Support: 800-556-7752

The architecture, engineering, and design of the project using the Dryvit Tremco and USG products are the responsibility of the project's design professional. All products and systems must comply with local building codes and standards. This detail is for general information and guidance only and Dryvit Tremco and USG specifically disclaims any liability for the use of this detail. The project design professional determines, in its sole discretion, whether this detail or a functionally equivalent detail is best suited for the project. This detail is subject to change without notice. Contact Dryvit Tremco and USG to ensure you have the most recent version.

### Outsulation® HDCl Securock® ExoAir 430 System®



Technical Support: 866-209-2404

Detail: Horizontal Termination at Stucco

Drawn by: KAB

Checked by: CB

Scale: NTS

Date: 2/11/2022

File Name:

HDCl SE430 - 31



Construction Products Group

www.tremcocpg.com



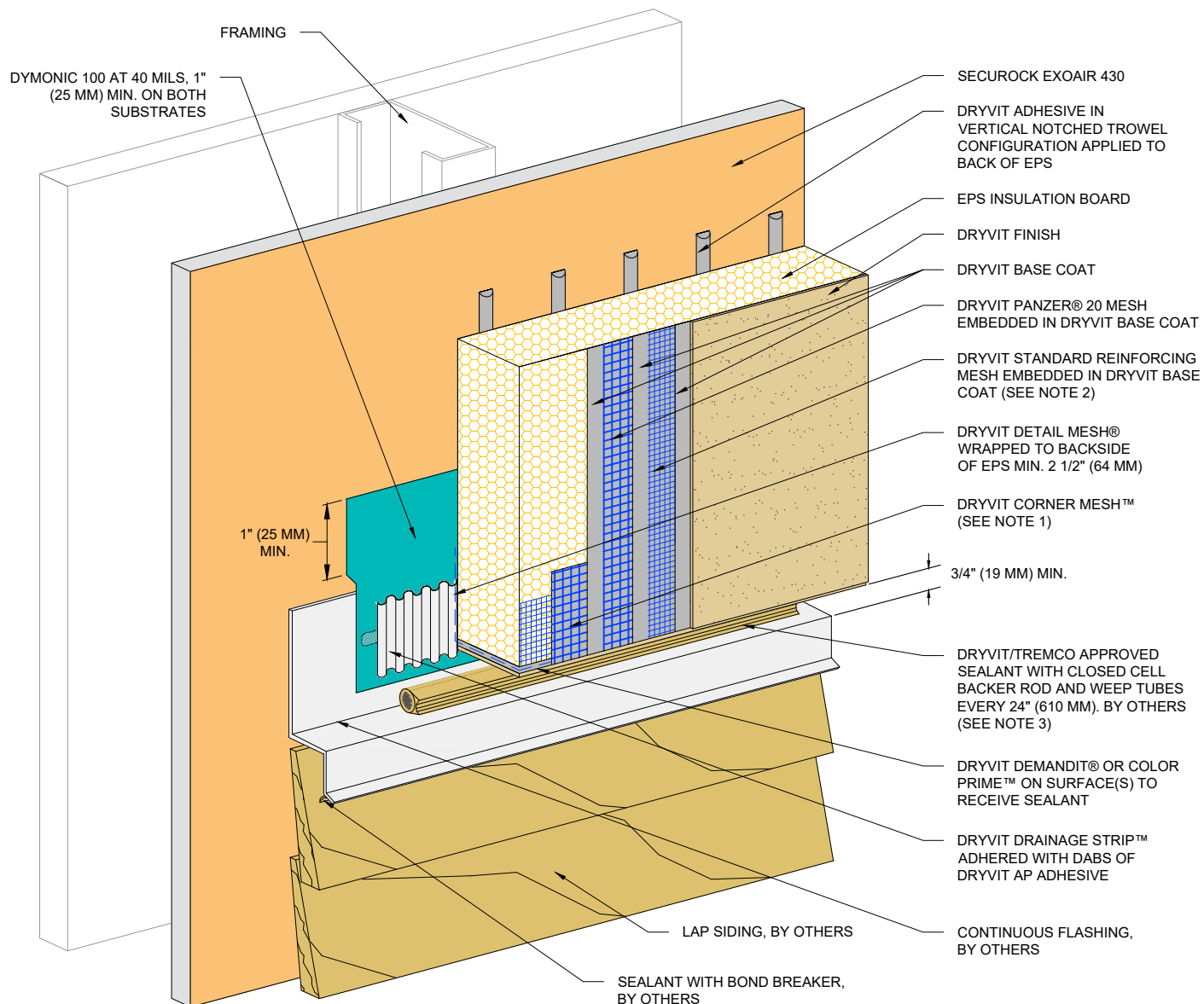

**NOTE:**

1. DRYVIT CORNER MESH AND DRYVIT DETAIL MESH ARE EMBEDDED IN DRYVIT BASE COAT, NOT SHOWN FOR CLARITY.

2. EXTEND DRYVIT STANDARD REINFORCING MESH ONTO EDGE OF EPS.

3. REFERENCE DS920 FOR APPROVED SEALANTS.



Dryvit Technical Support: 800-556-7752

The architecture, engineering, and design of the project using the Dryvit Tremco and USG products are the responsibility of the project's design professional. All products and systems must comply with local building codes and standards. This detail is for general information and guidance only and Dryvit Tremco and USG specifically disclaims any liability for the use of this detail. The project design professional determines, in its sole discretion, whether this detail or a functionally equivalent detail is best suited for the project. This detail is subject to change without notice. Contact Dryvit Tremco and USG to ensure you have the most recent version.

**Outsulation® HDCl Securock® ExoAir 430 System®**



Technical Support: 866-209-2404

Detail: Horizontal Termination at Wood Siding

Drawn by: KAB

Checked by: CB

Scale: NTS

Date: 2/11/2022

File Name:

HDCl SE430 - 32



Construction Products Group

www.tremcocpg.com

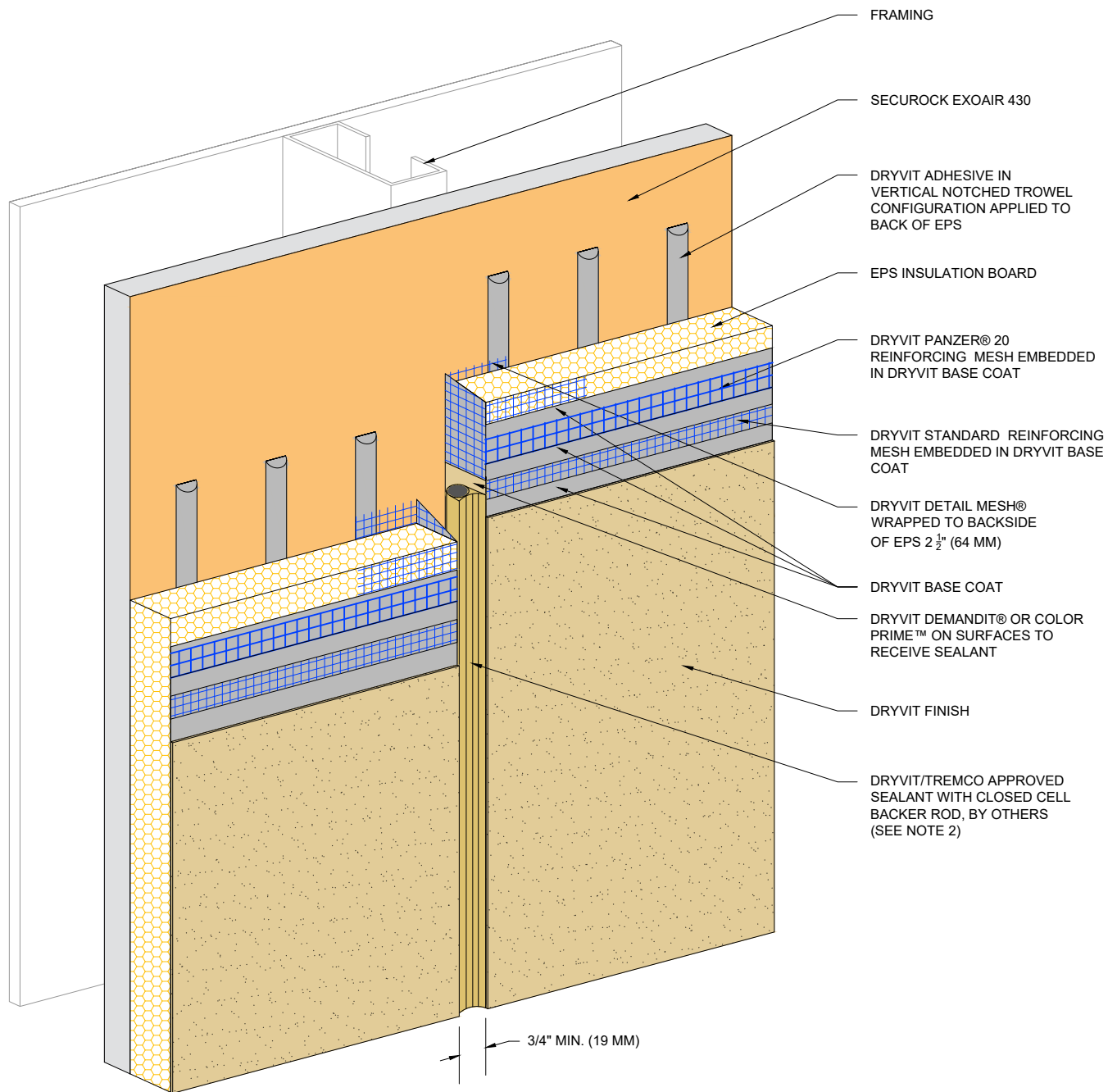

- NOTE:
1. EXTEND DRYVIT STANDARD REINFORCING MESH ONTO EDGE OF EPS.
  2. REFERENCE DS920 FOR APPROVED SEALANTS.



Dryvit Technical Support: 800-556-7752

The architecture, engineering, and design of the project using the Dryvit Tremco and USG products are the responsibility of the project's design professional. All products and systems must comply with local building codes and standards. This detail is for general information and guidance only and Dryvit Tremco and USG specifically disclaims any liability for the use of this detail. The project design professional determines, in its sole discretion, whether this detail or a functionally equivalent detail is best suited for the project. This detail is subject to change without notice. Contact Dryvit Tremco and USG to ensure you have the most recent version.

### Outsulation® HDCI Securock® ExoAir 430 System®



Technical Support: 866-209-2404

Detail: Vertical Expansion Joint - EIFS

Drawn by: KAB

Checked by: CB

Scale: NTS

Date: 2/11/2022

File Name:

HDCI SE430 - 33



Construction Products Group

www.tremcocpg.com



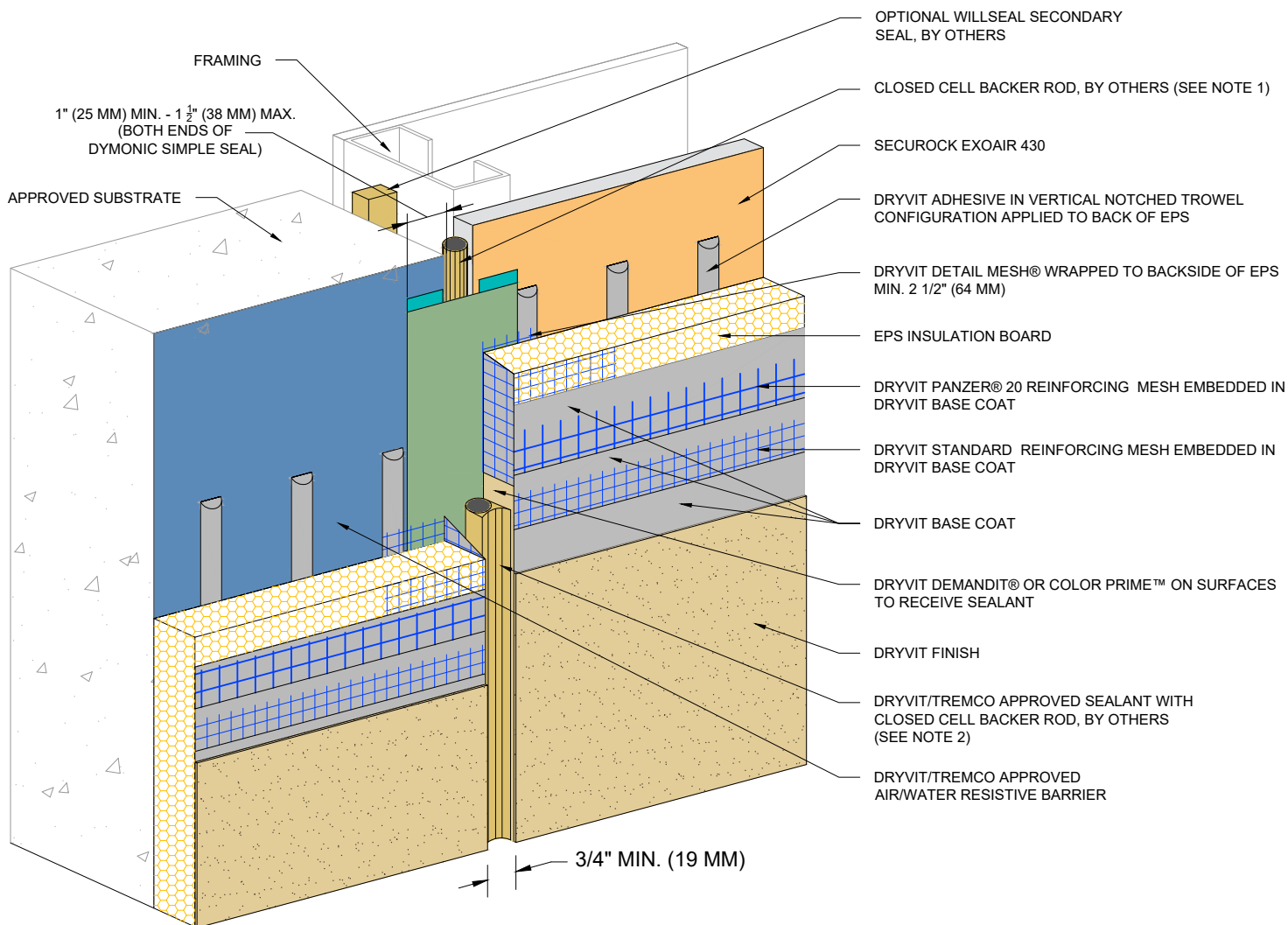

**NOTE:**

1. LOCATE EXTERNAL SEALANT JOINT WITHIN 2" (51 MM) OF SUBSTRATE JOINT.
2. REFERENCE DS920 FOR APPROVED SEALANTS.



Dryvit Technical Support: 800-556-7752

The architecture, engineering, and design of the project using the Dryvit Tremco and USG products are the responsibility of the project's design professional. All products and systems must comply with local building codes and standards. This detail is for general information and guidance only and Dryvit Tremco and USG specifically disclaims any liability for the use of this detail. The project design professional determines, in its sole discretion, whether this detail or a functionally equivalent detail is best suited for the project. This detail is subject to change without notice. Contact Dryvit Tremco and USG to ensure you have the most recent version.

**Outslulation® HDCI Securock® ExoAir 430 System®**



Technical Support: 866-209-2404

Detail: Through-Wall Expansion Joint

Drawn by: KAB

Checked by: CB

Scale: NTS

Date: 2/14/2022

File Name:

HDCI SE430 - 34



Construction Products Group

[www.tremcocpg.com](http://www.tremcocpg.com)

DYMONIC 100 AT 40 MILS,  
1" (25 MM) MIN. ON BOTH  
SUBSTRATES

FRAMING

APPROVED SUBSTRATE

FLUSH OPTION

DRYVIT/TREMCO  
APPROVED AIR/WATER  
RESISTIVE BARRIER

SECUROCK EXOAIR 430

DRYVIT ADHESIVE IN VERTICAL NOTCHED TROWEL  
CONFIGURATION APPLIED TO BACK OF EPS

DRYVIT DETAIL MESH® WRAPPED TO  
BACKSIDE OF EPS MIN. 2 1/2" (64 MM)

EPS INSULATION BOARD

DRYVIT PANZER® 20 REINFORCING MESH  
EMBEDDED IN DRYVIT BASE COAT

DRYVIT STANDARD REINFORCING MESH  
EMBEDDED IN DRYVIT BASE COAT

DRYVIT BASE COAT

DRYVIT DEMANDIT® OR COLOR PRIME™ ON  
SURFACES TO RECEIVE SEALANT

DRYVIT FINISH

DRYVIT/TREMCO APPROVED SEALANT WITH  
CLOSED CELL BACKER ROD, BY OTHERS  
(SEE NOTE 1)

RECESSED OPTION

3/4" MIN. (19 MM)

NOTE:  
1. REFERENCE DS920 FOR APPROVED SEALANTS.



Dryvit Technical Support: 800-556-7752

The architecture, engineering, and design of the project using the Dryvit Tremco and USG products are the responsibility of the project's design professional. All products and systems must comply with local building codes and standards. This detail is for general information and guidance only and Dryvit Tremco and USG specifically disclaims any liability for the use of this detail. The project design professional determines, in its sole discretion, whether this detail or a functionally equivalent detail is best suited for the project. This detail is subject to change without notice. Contact Dryvit Tremco and USG to ensure you have the most recent version.

### Outsulation® HDCI Securock® ExoAir 430 System®

**USG** **TREMCO**  
**SECUROCK® EXOAIR® 430**

Technical Support: 866-209-2404

Detail: Vertical Expansion Joint - Flush and Recessed Option

Drawn by: KAB

Checked by: CB

Scale: NTS

Date: 2/11/2022

File Name:

HDCI SE430 - 35

**TREMCO**  
Construction Products Group

www.tremcocpg.com

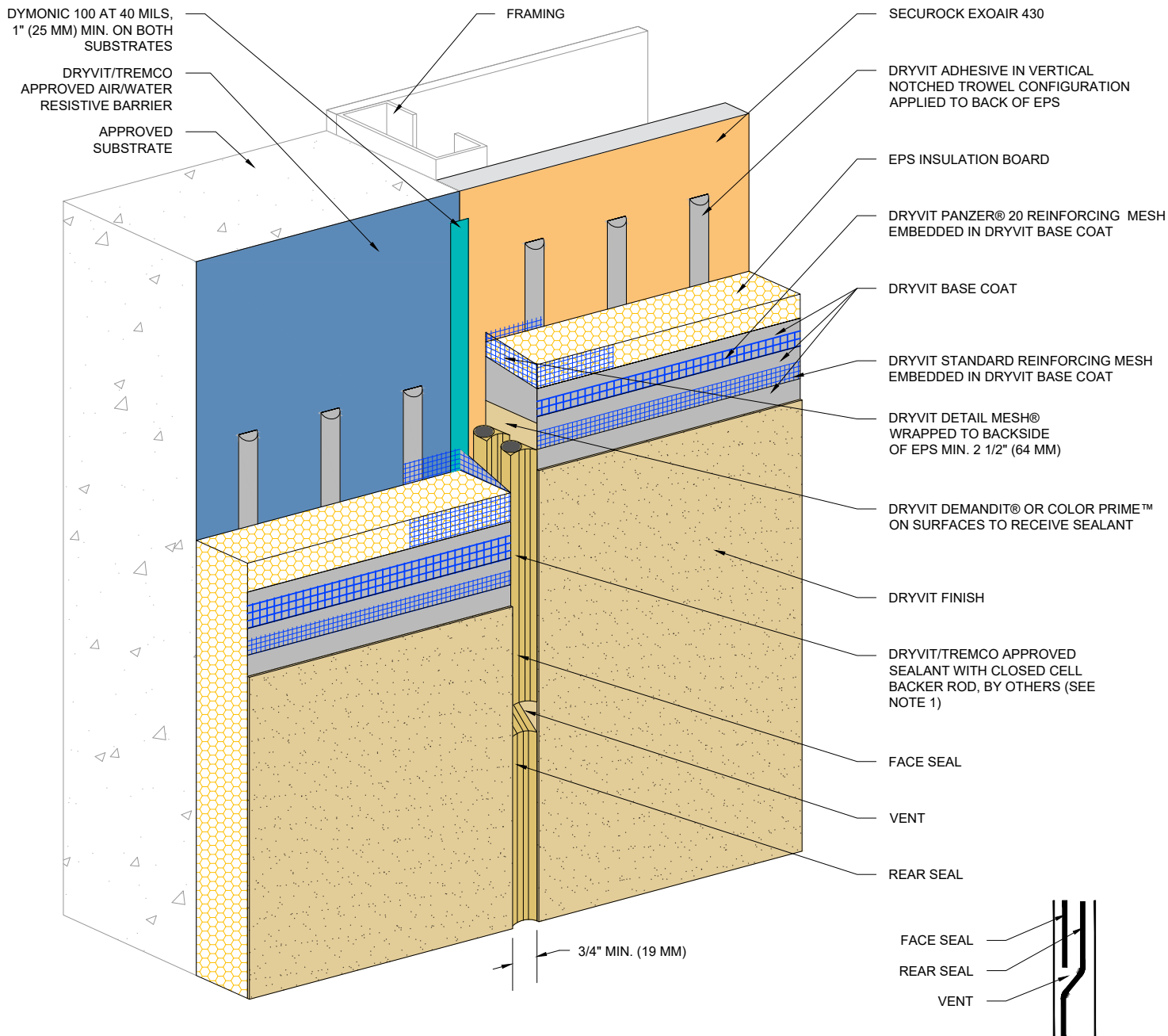

NOTE:  
1. REFERENCE DS920 FOR APPROVED SEALANTS.



The architecture, engineering, and design of the project using the Dryvit Tremco and USG products are the responsibility of the project's design professional. All products and systems must comply with local building codes and standards. This detail is for general information and guidance only and Dryvit Tremco and USG specifically disclaims any liability for the use of this detail. The project design professional determines, in its sole discretion, whether this detail or a functionally equivalent detail is best suited for the project. This detail is subject to change without notice. Contact Dryvit Tremco and USG to ensure you have the most recent version.

### Outsulation® HDCI Securock® ExoAir 430 System®



Detail: Vertical Expansion Joint - Double Seal Option

Drawn by: KAB

Checked by: CB

Scale: NTS

Date: 2/14/2022

File Name:

HDCI SE430 - 36



www.tremcocpg.com

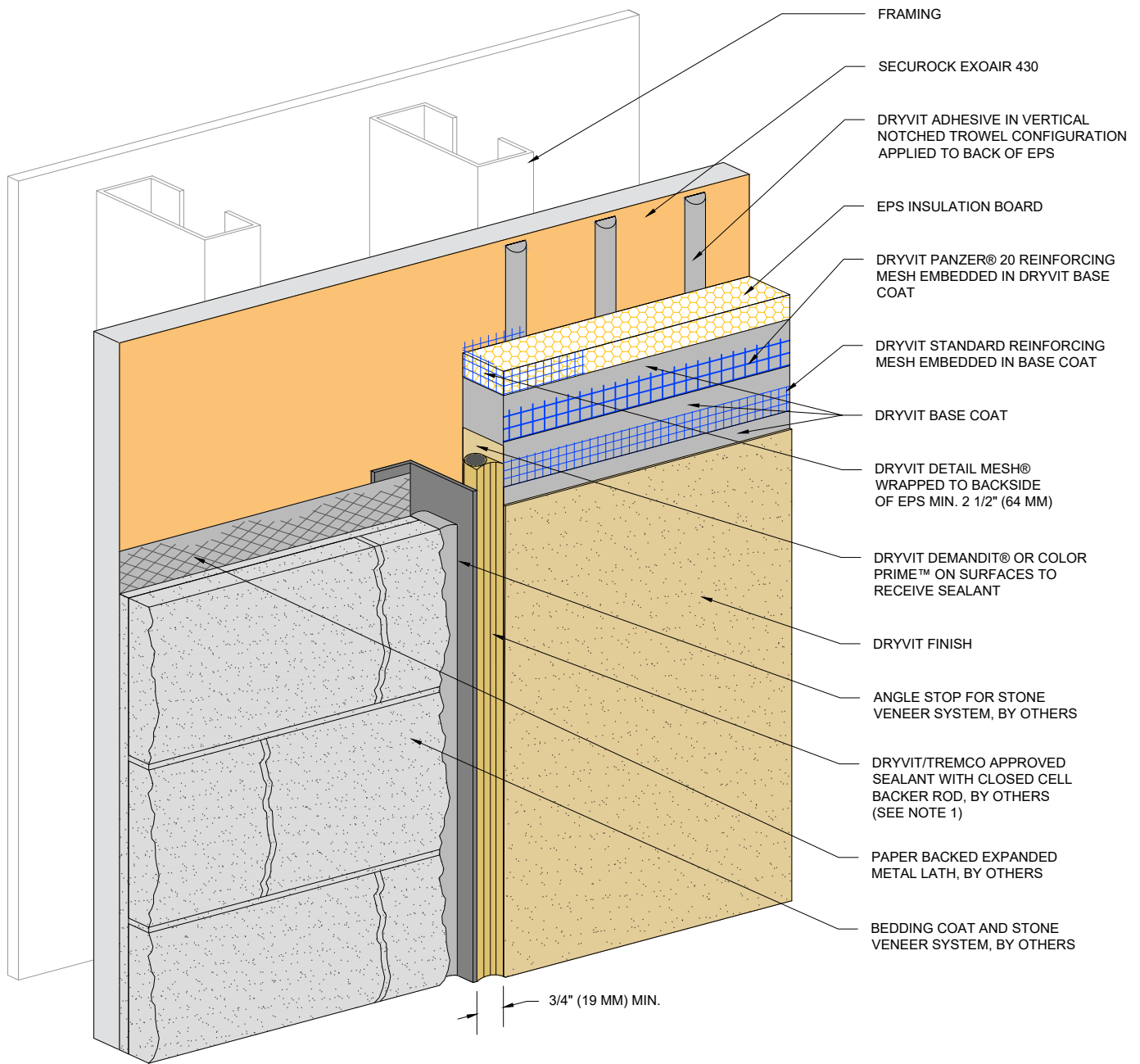

NOTE:  
1. REFERENCE DS920 FOR APPROVED SEALANTS.



Dryvit Technical Support: 800-556-7752

The architecture, engineering, and design of the project using the Dryvit Tremco and USG products are the responsibility of the project's design professional. All products and systems must comply with local building codes and standards. This detail is for general information and guidance only and Dryvit Tremco and USG specifically disclaims any liability for the use of this detail. The project design professional determines, in its sole discretion, whether this detail or a functionally equivalent detail is best suited for the project. This detail is subject to change without notice. Contact Dryvit Tremco and USG to ensure you have the most recent version.

### Outsulation® HDCI Securock® ExoAir 430 System®



Technical Support: 866-209-2404

Detail: Vertical Termination at Stone Veneer

Drawn by: KAB

Checked by: CB

Scale: NTS

Date: 2/11/2022

File Name:

HDCI SE430 - 37



Construction Products Group

www.tremcocpg.com

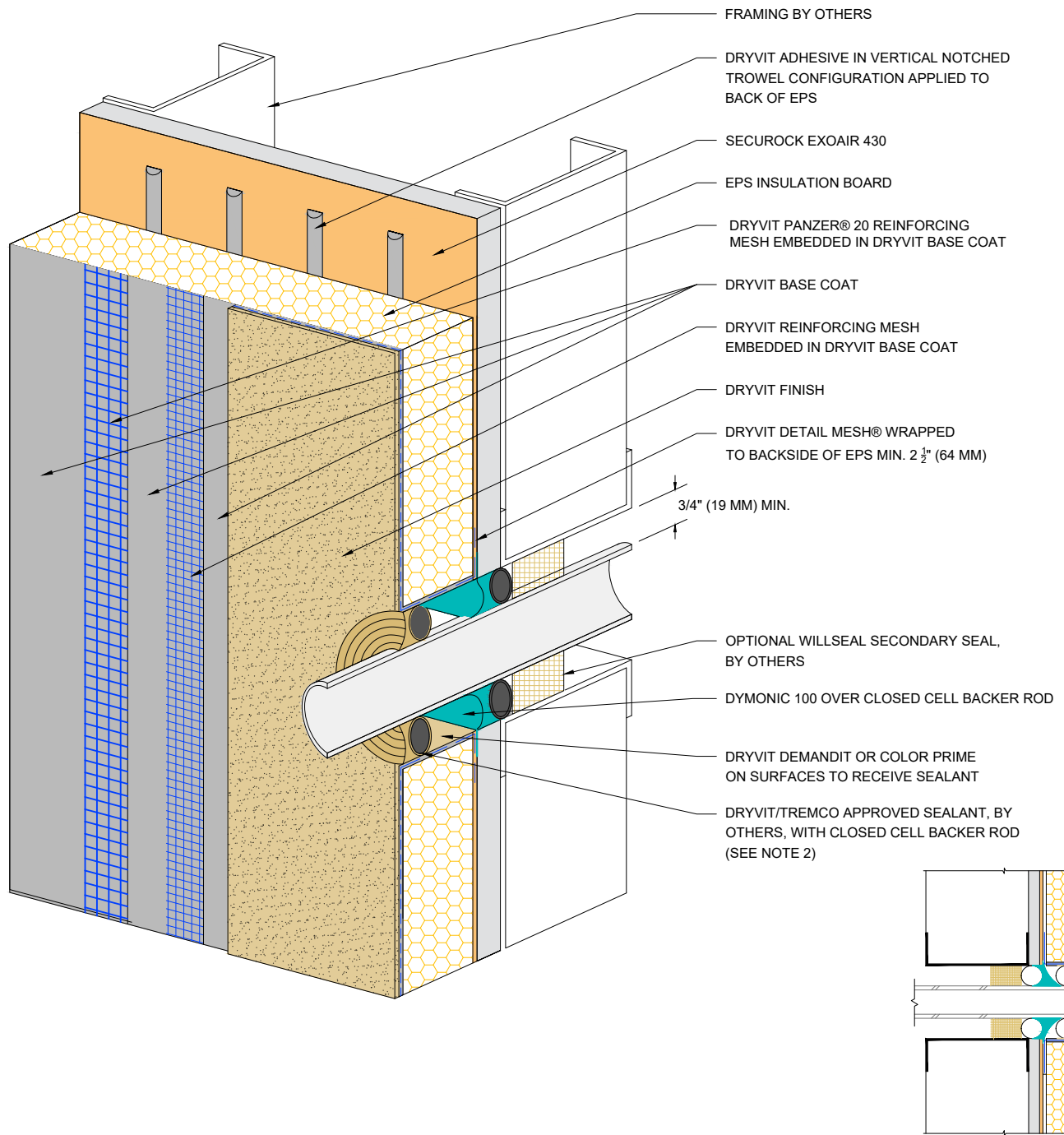

NOTE:  
1. REFERENCE DS920 FOR APPROVED SEALANTS.



Dryvit Technical Support: 800-556-7752

The architecture, engineering, and design of the project using the Dryvit Tremco and USG products are the responsibility of the project's design professional. All products and systems must comply with local building codes and standards. This detail is for general information and guidance only and Dryvit Tremco and USG specifically disclaims any liability for the use of this detail. The project design professional determines, in its sole discretion, whether this detail or a functionally equivalent detail is best suited for the project. This detail is subject to change without notice. Contact Dryvit Tremco and USG to ensure you have the most recent version.

### Outsulation® HDCI Securock® ExoAir 430 System®



SECUROCK® EXOAIR® 430

Technical Support: 866-209-2404

Detail: Penetrations

Drawn by: KAB

Checked by: CB

Scale: NTS

Date: 2/14/2022

File Name:

HDCI SE430 - 38



Construction Products Group

www.tremcocpg.com

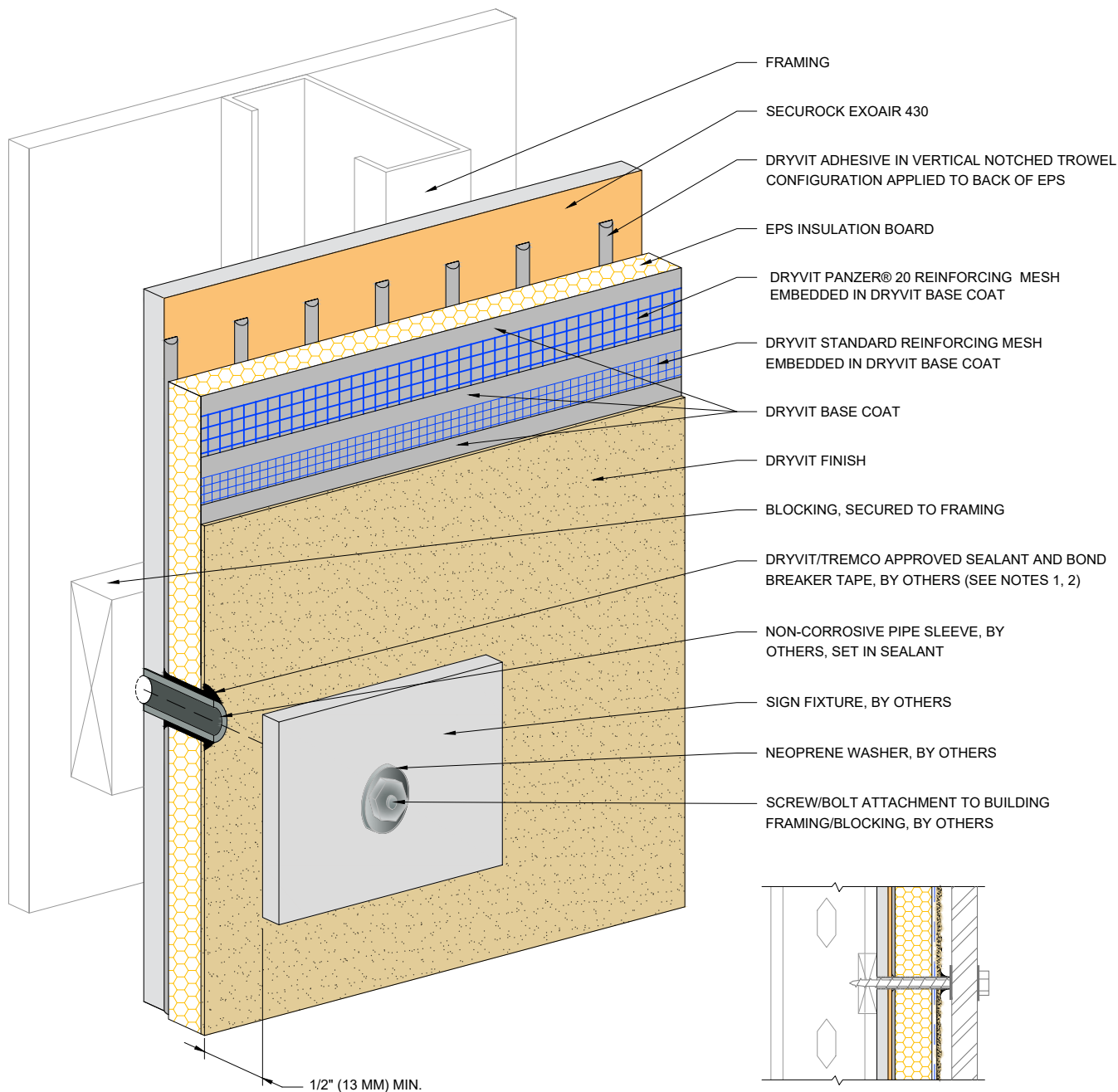

NOTE:  
 1. PERIMETER OF PIPE SLEEVE IS CAULKED TO PREVENT WATER ENTRY INTO WALL.  
 2. REFERENCE DS920 FOR APPROVED SEALANTS.

**Dryvit**  
 Dryvit Technical Support: 800-556-7752

The architecture, engineering, and design of the project using the Dryvit Tremco and USG products are the responsibility of the project's design professional. All products and systems must comply with local building codes and standards. This detail is for general information and guidance only and Dryvit Tremco and USG specifically disclaims any liability for the use of this detail. The project design professional determines, in its sole discretion, whether this detail or a functionally equivalent detail is best suited for the project. This detail is subject to change without notice. Contact Dryvit Tremco and USG to ensure you have the most recent version.

### Outsulation® HDCI Securock® ExoAir 430 System®

**USG** **TREMCO**  
**SECUROCK® EXOAIR® 430**  
 Technical Support: 866-209-2404

Detail: Sign Attachment

Drawn by: KAB

Checked by: CB

Scale: NTS

Date: 2/11/2022

File Name:

HDCI SE430 - 39

**TREMCO**  
 Construction Products Group

www.tremcocpg.com



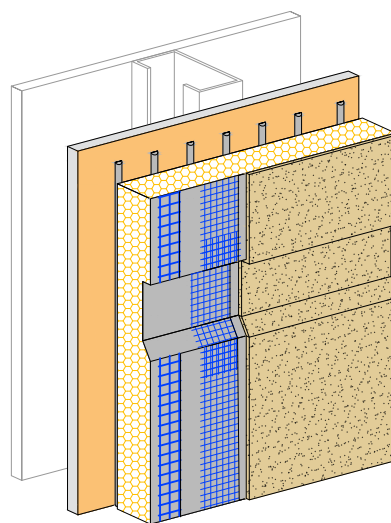
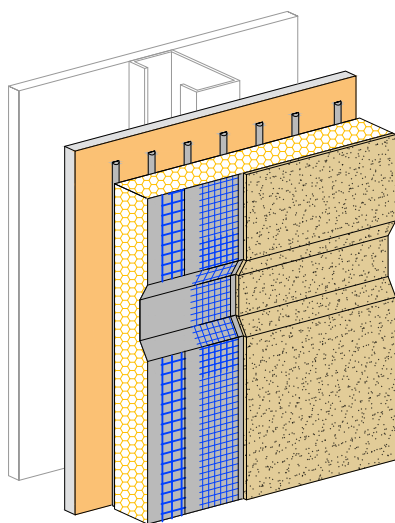
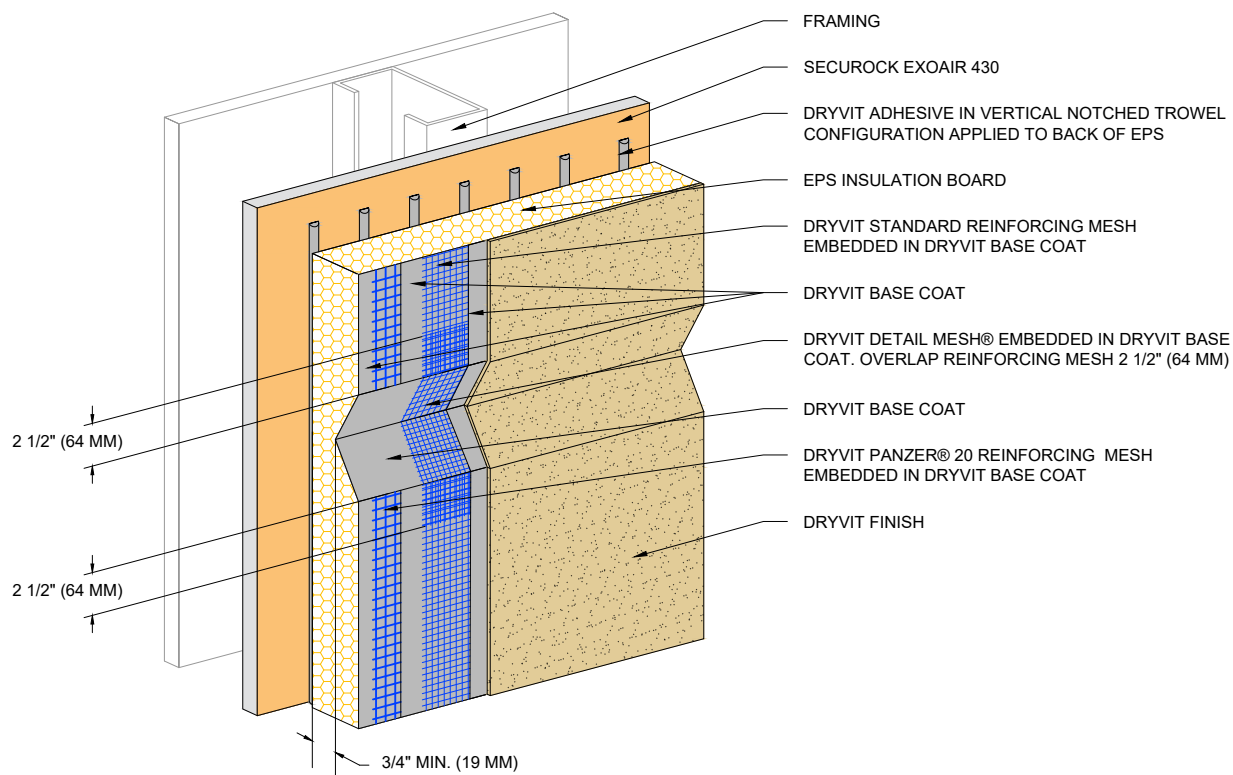

NOTE:  
1. SLOPE BOTTOM EDGE OF REVEAL FOR POSITIVE DRAINAGE.



Dryvit Technical Support: 800-556-7752

The architecture, engineering, and design of the project using the Dryvit Tremco and USG products are the responsibility of the project's design professional. All products and systems must comply with local building codes and standards. This detail is for general information and guidance only and Dryvit Tremco and USG specifically disclaims any liability for the use of this detail. The project design professional determines, in its sole discretion, whether this detail or a functionally equivalent detail is best suited for the project. This detail is subject to change without notice. Contact Dryvit Tremco and USG to ensure you have the most recent version.

### Outsulation® HDCI Securock® ExoAir 430 System®



Technical Support: 866-209-2404

Detail: Aesthetic Reveals

Drawn by: KAB

Checked by: CB

Scale: NTS

Date: 2/11/2022

File Name:

HDCI SE430 - 40



Construction Products Group

www.tremcocpg.com

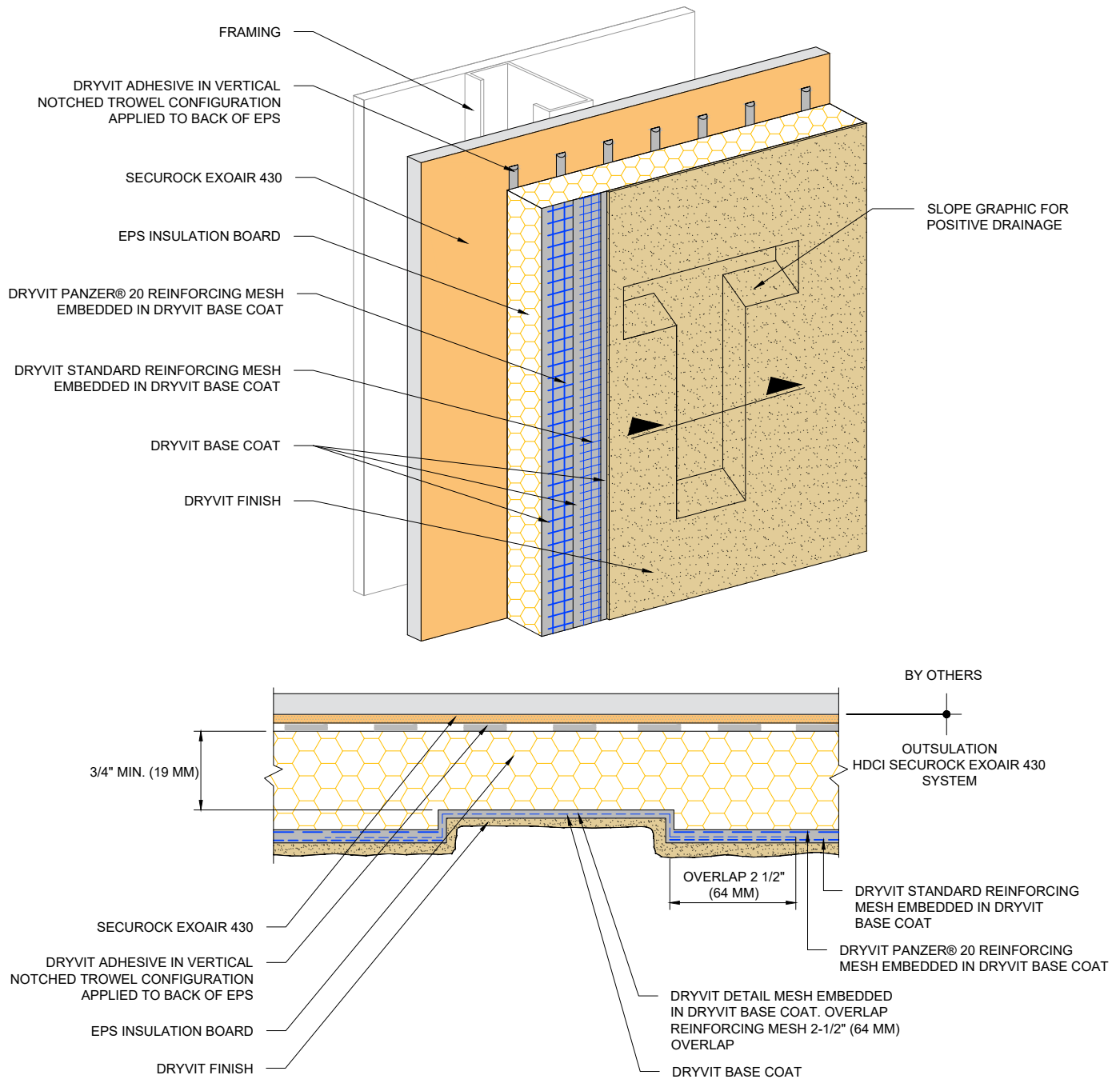

Dryvit Technical Support: 800-556-7752

The architecture, engineering, and design of the project using the Dryvit Tremco and USG products are the responsibility of the project's design professional. All products and systems must comply with local building codes and standards. This detail is for general information and guidance only and Dryvit Tremco and USG specifically disclaims any liability for the use of this detail. The project design professional determines, in its sole discretion, whether this detail or a functionally equivalent detail is best suited for the project. This detail is subject to change without notice. Contact Dryvit Tremco and USG to ensure you have the most recent version.

### Outsulation® HDCI Securock® ExoAir 430 System®



SECUROCK® EXOAIR® 430

Technical Support: 866-209-2404

Detail: Recessed Graphics

Drawn by: KAB

Checked by: CB

Scale: NTS

Date: 2/11/2022

File Name:

HDCI SE430 - 41



Construction Products Group

www.tremcocpg.com



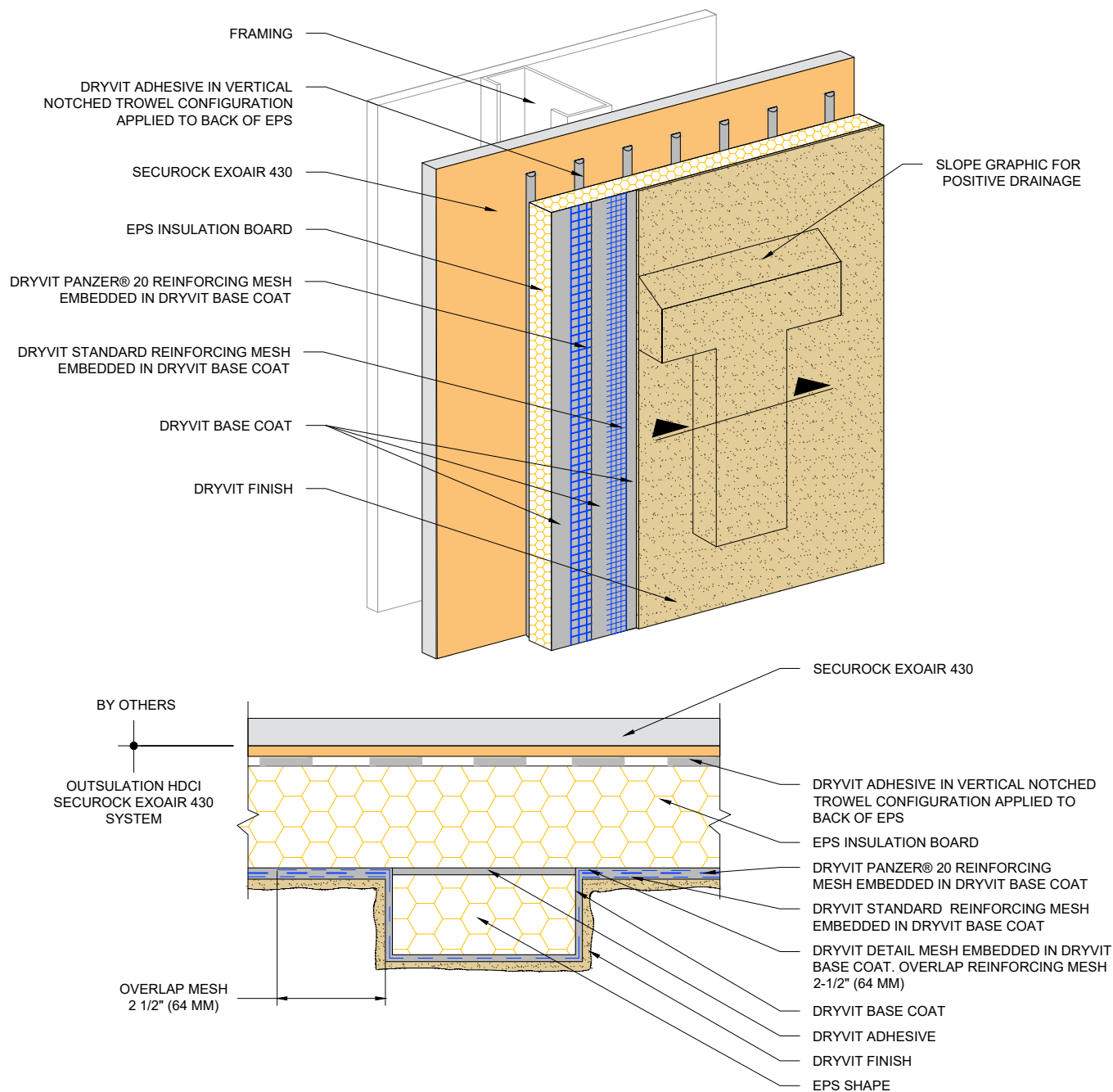

NOTE:  
1. MAXIMUM THICKNESS OF EPS BUILT OUT SHAPES SHALL NOT EXCEED 12 1/2" INCHES (318 MM) AT ANY POINT MEASURED FROM THE SUBSTRATE.



Dryvit Technical Support: 800-556-7752

The architecture, engineering, and design of the project using the Dryvit Tremco and USG products are the responsibility of the project's design professional. All products and systems must comply with local building codes and standards. This detail is for general information and guidance only and Dryvit Tremco and USG specifically disclaims any liability for the use of this detail. The project design professional determines, in its sole discretion, whether this detail or a functionally equivalent detail is best suited for the project. This detail is subject to change without notice. Contact Dryvit Tremco and USG to ensure you have the most recent version.

### Outsulation® HDCI Securock® ExoAir 430 System®



Technical Support: 866-209-2404

Detail: Projecting Graphics

Drawn by: KAB

Checked by: CB

Scale: NTS

Date: 2/11/2022

File Name:

HDCI SE430 - 42



Construction Products Group

www.tremcocpg.com

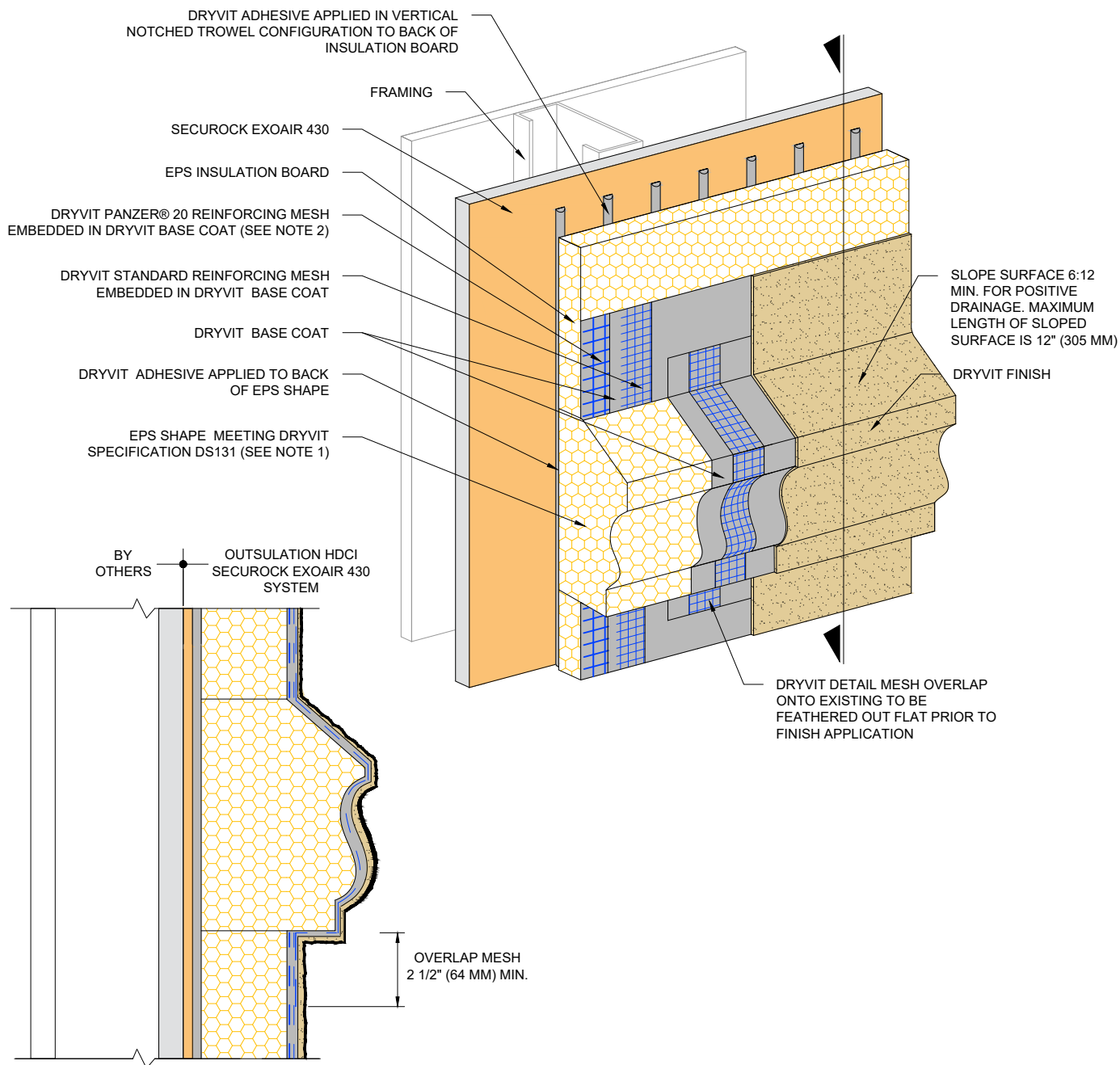

NOTE:  
1. MAXIMUM THICKNESS OF EPS BUILT OUT SHAPES SHALL NOT EXCEED 12 1/2" INCHES (318 MM) AT ANY POINT MEASURED FROM THE SUBSTRATE.



Dryvit Technical Support: 800-556-7752

The architecture, engineering, and design of the project using the Dryvit Tremco and USG products are the responsibility of the project's design professional. All products and systems must comply with local building codes and standards. This detail is for general information and guidance only and Dryvit Tremco and USG specifically disclaims any liability for the use of this detail. The project design professional determines, in its sole discretion, whether this detail or a functionally equivalent detail is best suited for the project. This detail is subject to change without notice. Contact Dryvit Tremco and USG to ensure you have the most recent version.

### Outsulation® HDCI Securock® ExoAir 430 System®



Technical Support: 866-209-2404

Detail: Projecting Graphics

Drawn by: KAB

Checked by: CB

Scale: NTS

Date: 2/11/2022

File Name:

HDCI SE430 - 43



Construction Products Group

www.tremcocpg.com