

Outsulation® Mineral Wool System



**A Non-Combustible Exterior Insulation and Finish System
with Moisture Drainage utilizing Mineral Wool Insulation**

DSC983

Outsulation® Mineral Wool System Installation Details

Table of Contents

Detail

STANDARD IMPACT CONFIGURATION	OMWC 1
HIGH IMPACT CONFIGURATION	OMWC 2
PANEL JOINTS AND FASTENER TREATMENT	OMWC 3
MECHANICAL FASTENING PATTERN AND FASTENER TYPES	OMWC 4
WASHER PLATE OPTIONS	OMWC 5
ROCKWOOL FRONTROCK™ MONO-DENSITY MINERAL WOOL INSULATION BOARD	OMWC 6
FIELD FABRICATED STARTER BOARD	OMWC 7
GRADE TERMINATION	OMWC 8
GRADE TERMINATION AT CONCRETE CURB	OMWC 9
GRADE TERMINATION AT ACCESSIBLE SIDEWALK	OMWC 10
VULKEM EWS PEDESTRIAN AT DECK TO WALL TRANSITION	OMWC 11
VULKEM PEDESTRIAN AT DECK TO WALL TRANSITION	OMWC 12
INSIDE CORNER	OMWC 13
OUTSIDE CORNER	OMWC 14
OUTSIDE CORNER - HIGH IMPACT	OMWC 15
OUTSIDE CORNER - CORNER BEAD	OMWC 16
OUTSIDE CORNER - CORNER BEAD HIGH IMPACT	OMWC 17
MINERAL WOOL PREPARATION AT WALL PENETRATIONS	OMWC 18
WINDOW HEAD - CURTAIN WALL	OMWC 19
WINDOW JAMB - CURTAIN WALL	OMWC 20
WINDOW SILL - CURTAIN WALL	OMWC 21
WINDOW HEAD - STOREFRONT	OMWC 22
WINDOW JAMB - STOREFRONT	OMWC 23
WINDOW SILL - STOREFRONT	OMWC 24
WINDOW HEAD - FLANGED	OMWC 25
WINDOW JAMB - FLANGED	OMWC 26
WINDOW SILL - FLANGED	OMWC 27
TRANSITION AT SUSPENDED SOFFIT/VERTICAL WALL INTERSECTION	OMWC 28
TRANSITION AT SOFFIT/FASCIA INTERSECTION	OMWC 29
TRANSITION AT UNINSULATED SOFFIT/FASCIA INTERSECTION	OMWC 30
TERMINATION AT UNINSULATED SOFFIT VENT	OMWC 31
HORIZONTAL SLIP JOINT WITH WEEPS	OMWC 32
HORIZONTAL JOINT - SUBSTRATE CHANGE	OMWC 33
HORIZONTAL TERMINATION AT ADJACENT CLADDING	OMWC 34
THROUGH-WALL EXPANSION JOINT	OMWC 35
VERTICAL MINERAL WOOL EXPANSION JOINT	OMWC 36
VERTICAL MINERAL WOOL EXPANSION JOINT - SUBSTRATE CHANGE	OMWC 37
VERTICAL TERMINATION AT ADJACENT CLADDING	OMWC 38
PENETRATION	OMWC 39
PACKAGED TERMINAL AIR CONDITIONER	OMWC 40
PACKAGED TERMINAL AIR CONDITIONER - FLANGED	OMWC 41
MISCELLANEOUS ATTACHMENT	OMWC 42
BALCONY RAILING	OMWC 43
TERMINATION AT WOOD FRAMED DECK - SECTION VIEW	OMWC 44
TERMINATION AT WOOD FRAMED DECK - PLAN VIEW	OMWC 45
AESTHETIC REVEALS	OMWC 46
MINERAL WOOL SHAPES	OMWC 47
PERPENDICULAR PARAPET WALL INTERSECTION - STEPS 1-4	OMWC 48
PERPENDICULAR PARAPET WALL INTERSECTION - STEPS 5-8	OMWC 49
TERMINATION AT PARAPET - STUD WALL	OMWC 50
SLOPED ROOF	OMWC 51
ROOF SCUPPER PENETRATION	OMWC 52

NOTE:

DRYVIT MAKES NO REPRESENTATION REGARDING CONFORMITY OF ITS SUGGESTIONS TO MODEL BUILDING CODES, ENGINEERING CRITERIA, SPECIFIC APPLICATIONS, OR PROJECT LOCATIONS. ALL COMPONENTS INDICATED IN ILLUSTRATIONS, AS WELL AS OTHERS THAT MAY BE REQUIRED FOR THE INTEGRITY OF THE SYSTEM SHALL BE DESIGNED, DETAILED, AND ENGINEERED BY REPRESENTATIVES OF THE ARCHITECT, OWNER, OR CONTRACTOR TO BE IN CONFORMANCE WITH MODEL CODES, ARCHITECTURAL, AND ENGINEERING REQUIREMENTS PERTAINING TO SPECIFIC BUILDING PROJECTS.

DRYVIT MAKES NO WARRANTY, EXPRESSED OR IMPLIED, AS TO THE ARCHITECTURAL DESIGN, ENGINEERING, OR WORKMANSHIP OF PROJECTS UTILIZING DRYVIT SYSTEMS OR PRODUCTS.

THE LIABILITIES OF DRYVIT SHALL BE AS STATED IN THE DRYVIT STANDARD WARRANTY. CONTACT DRYVIT FOR A FULL AND COMPLETE COPY OF THE WARRANTY.

Outsulation® Mineral Wool System



Dryvit Technical Support: 800-556-7752

Detail: Table of Contents

Drawn by: HDE

Checked by: AS

Scale: NA

Revision #: 0

Revised by: NA

Date: 12/15/2025

File Name:

TOC



Construction Products Group

www.tremcocpg.com

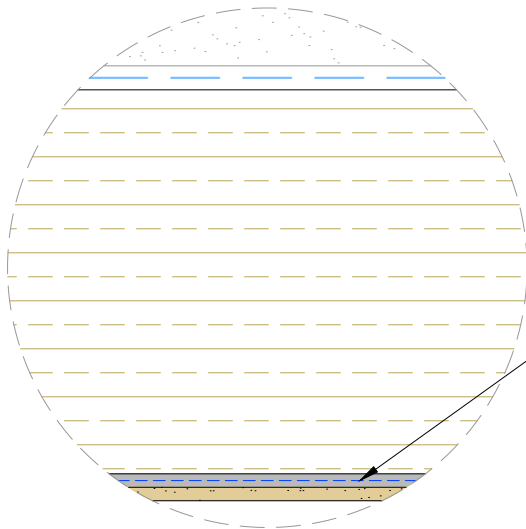
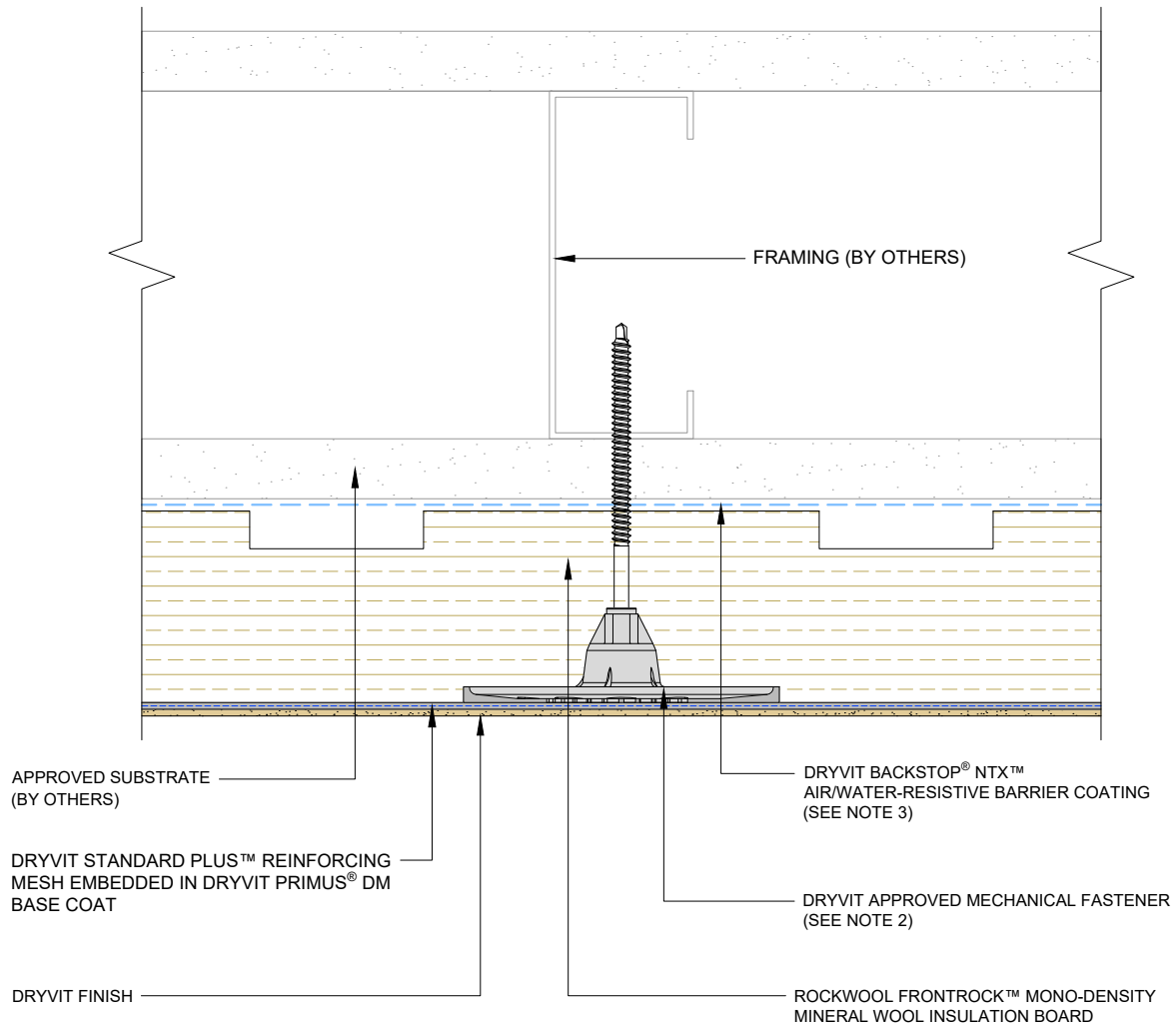

NOTES:

1. DRYVIT RECOMMENDS THAT GROUND FLOOR APPLICATIONS AND ALL FACADES EXPOSED TO ABNORMAL STRESS, HIGH TRAFFIC OR DELIBERATE IMPACT HAVE THE BASE COAT REINFORCED WITH PANZER® MESH PRIOR TO STANDARD PLUS™ MESH. LOCATION OF HIGH IMPACT ZONES SHOULD BE INDICATED ON CONTRACT DRAWINGS.
2. MECHANICAL FASTENERS SHALL NOT BE INSTALLED WITHIN THE GROOVED PORTION OF THE BOARD. REFER TO OMWC 4 AND OMWC 5 FOR MECHANICAL FASTENER TYPE, LAYOUT, DIMENSIONS, AND WASHER PLATE OPTIONS.
3. REFER TO DRYVIT DSC840 FOR ADDITIONAL WATER-RESISTIVE BARRIER DETAILS.

This detail is for general informational purposes only. The project design professional determines, in its sole discretion, whether this detail or a functionally equivalent detail is best suited for the project with respect to any architecture, engineering, and design requirements, including any local building code requirements. If this document is not reviewed and the product is not approved for use by a licensed design professional, the customer agrees that the detail may contain substantive flaws requiring correction, and hereby releases Tremco CPG Inc. from any and all liability related to the design and installation of the product. This detail is subject to change without notice. Contact Tremco to ensure you have the most recent version.

Outsulation® Mineral Wool System

Detail: Standard Impact Configuration

File Name:

Drawn by: HDE

Checked by: AS

Scale: 6" = 1'-0"

OMWC 1

Revision #: 0

Revised by: NA

Date: 12/15/2025

www.tremcocpg.com



Dryvit Technical Support: 800-556-7752



Construction Products Group

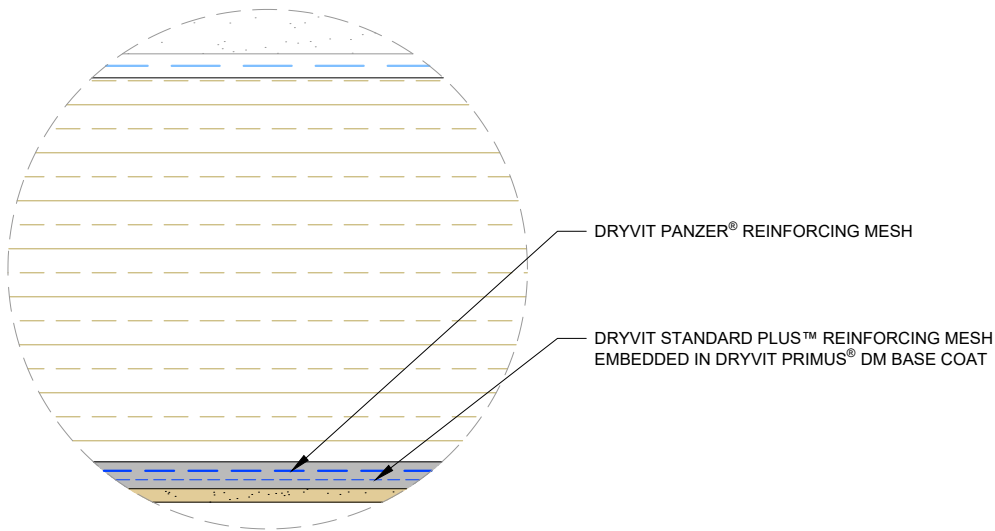
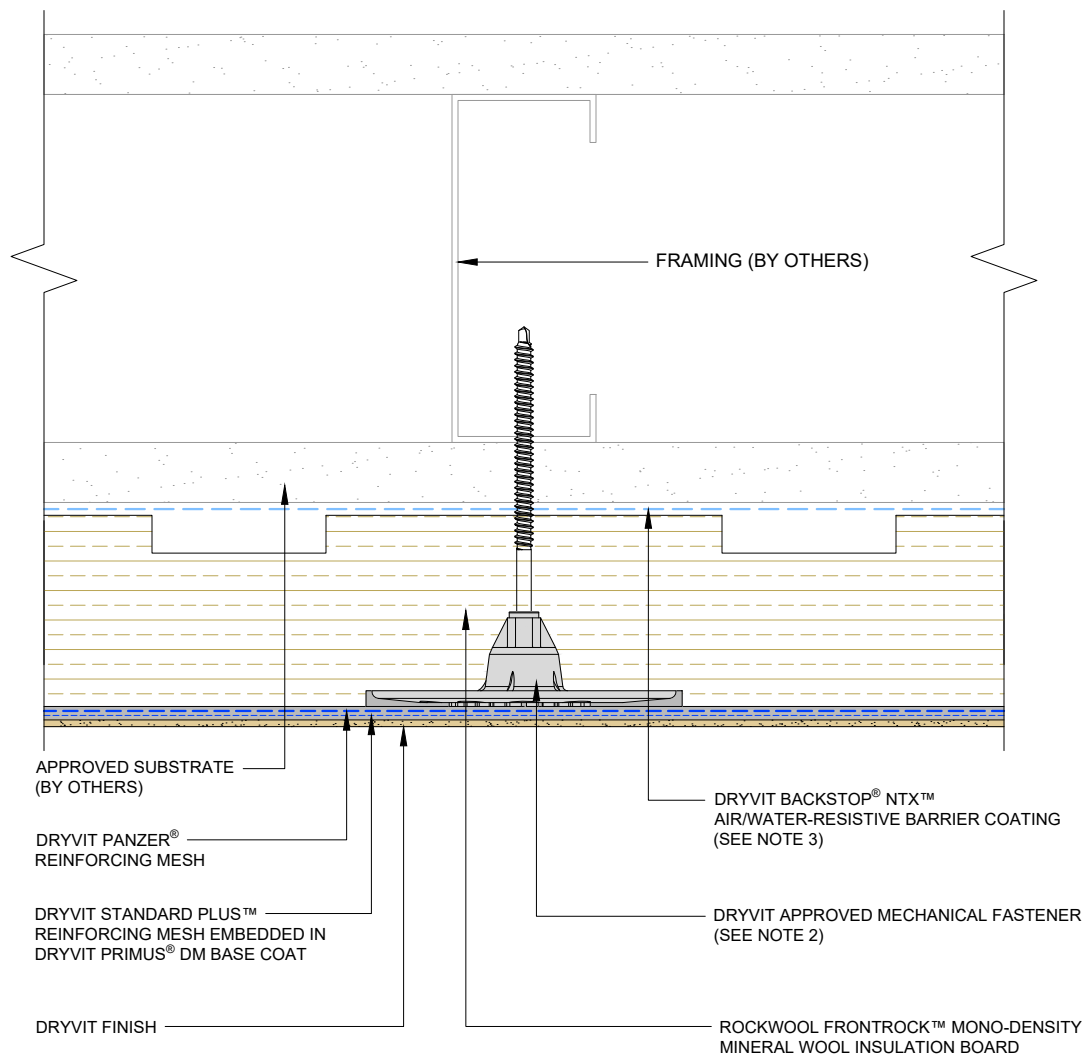

NOTES:

1. DRYVIT RECOMMENDS THAT GROUND FLOOR APPLICATIONS AND ALL FACADES EXPOSED TO ABNORMAL STRESS, HIGH TRAFFIC OR DELIBERATE IMPACT HAVE THE BASE COAT REINFORCED WITH PANZER® MESH PRIOR TO STANDARD PLUS™ MESH. LOCATION OF HIGH IMPACT ZONES SHOULD BE INDICATED ON CONTRACT DRAWINGS.
2. MECHANICAL FASTENERS SHALL NOT BE INSTALLED WITHIN THE GROOVED PORTION OF THE BOARD. REFER TO OMWC 4 AND OMWC 5 FOR MECHANICAL FASTENER TYPE, LAYOUT, DIMENSIONS, AND WASHER PLATE OPTIONS.
3. REFER TO DRYVIT DSC840 FOR ADDITIONAL WATER-RESISTIVE BARRIER DETAILS.

This detail is for general informational purposes only. The project design professional determines, in its sole discretion, whether this detail or a functionally equivalent detail is best suited for the project with respect to any architecture, engineering, and design requirements, including any local building code requirements. If this document is not reviewed and the product is not approved for use by a licensed design professional, the customer agrees that the detail may contain substantive flaws requiring correction, and hereby releases Tremco CPG Inc. from any and all liability related to the design and installation of the product. This detail is subject to change without notice. Contact Tremco to ensure you have the most recent version.

Outsulation® Mineral Wool System

Detail: High Impact Configuration

Drawn by: HDE

Checked by: AS

Scale: 6" = 1'-0"

Revision #: 0

Revised by: NA

Date: 12/15/2025

File Name:

OMWC 2



Dryvit Technical Support: 800-556-7752

www.tremcocpg.com



Construction Products Group

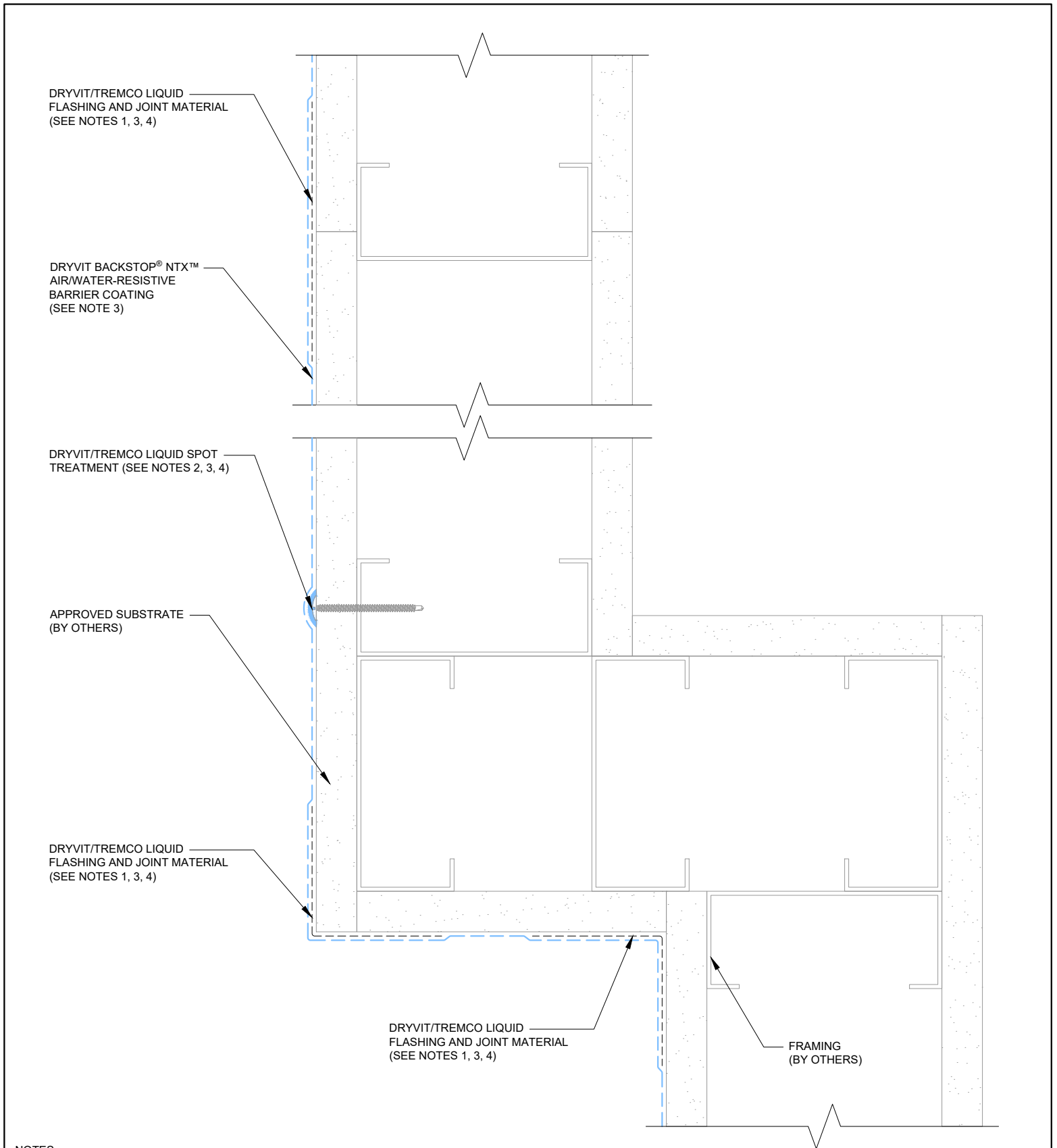



NOTES:

1. APPLY DRYVIT AQUAFLASH® MESH EMBEDDED IN BACKSTOP® NTX™ - TEXTURE OR SMOOTH, DRYVIT AQUAFLASH® SYSTEM, OR TREMCO DYMONIC® 100 AT SHEATHING JOINTS.
2. APPLY BACKSTOP® NTX™ - TEXTURE OR SMOOTH OR TREMCO DYMONIC® 100 SPOT TREATMENT AT FASTENERS.
3. REFER TO DRYVIT DSC840 FOR ADDITIONAL WATER-RESISTIVE BARRIER DETAILS.
4. REFER TO PRODUCT DATA SHEETS FOR SPECIFIC APPLICATION METHODS.

This detail is for general informational purposes, only. The project design professional determines, in its sole discretion, whether this detail or a functionally equivalent detail is best suited for the project with respect to any architecture, engineering, and design requirements, including any local building code requirements. If this document is not reviewed and the product is not approved for use by a licensed design professional, the customer agrees that the detail may contain substantive flaws requiring correction, and hereby releases Tremco CPG Inc. from any and all liability related to the design and installation of the product. This detail is subject to change without notice. Contact Tremco to ensure you have the most recent version.

Outsulation® Mineral Wool System

 Dryvit Technical Support: 800-556-7752	Detail: Panel Joints and Fastener Treatment			File Name:	 Construction Products Group
	Drawn by: HDE	Checked by: AS	Scale: 6" = 1'-0"	OMWC 3	
	Revision #: 0	Revised by: NA	Date: 12/15/2025		
	www.tremcocpg.com				

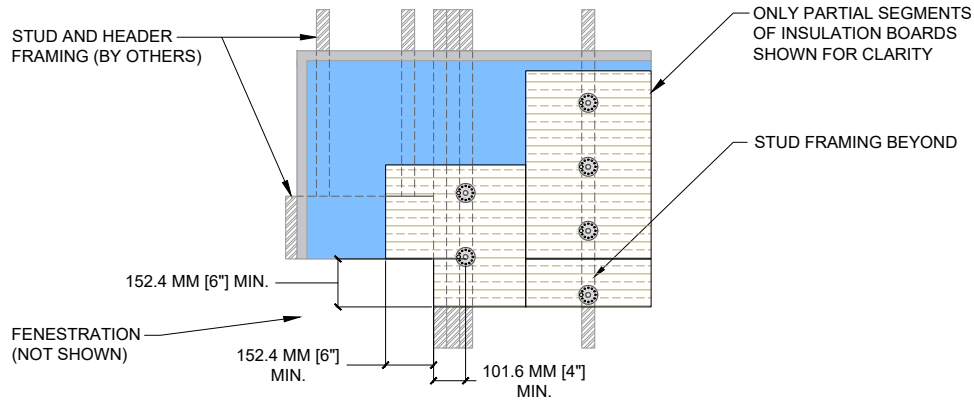
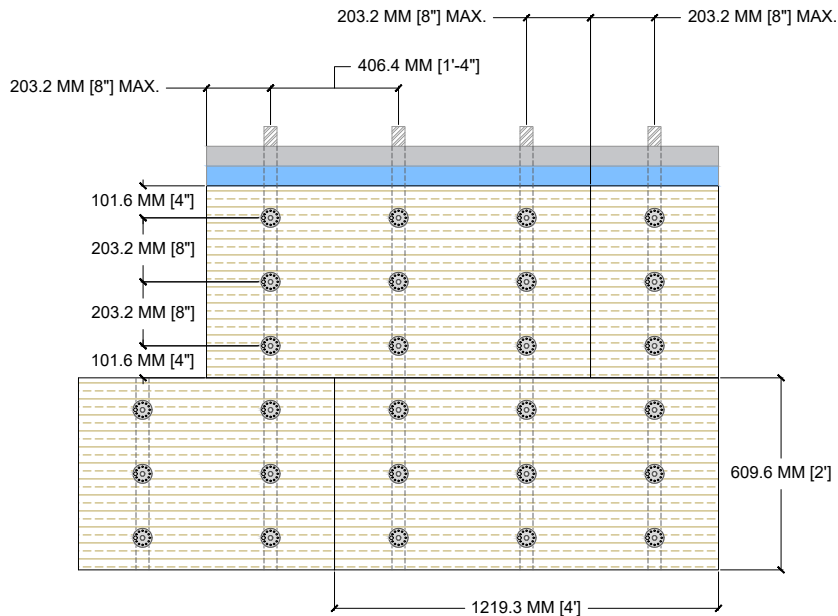

TABLE 1 - FASTENER REQUIREMENT PER MONO DENSITY (MD) MINERAL WOOL THICKNESS

MINIMUM MINERAL WOOL THICKNESS	SCREW FASTENER AND WASHER PLATE	FASTENERS PER 609.6 MM X 1219.2 MM [2' X 4'] BOARD
50.8 MM [2"]	EJOT DABO SCREW TKR-4-4.8 / EJOT WASHER SBH-T 2G 60/25	9
76 MM [3"]	EJOT DABO SCREW TKR-4-4.8 / EJOT WASHER STR-H, EJOT STR U 2G, OR EJOT WASHER STR U-2G + VT 2G ASSEMBLY	

NOTES:

- DESIGN PROFESSIONAL OF RECORD SHALL BE SOLELY RESPONSIBLE FOR INTERPRETATION AND STRUCTURAL DESIGN BASED ON SPECIFIC PROJECT REQUIREMENTS. SEE DSC982 FOR WIND LOAD DESIGN DATA.
- MINERAL WOOL INSULATION INSTALLATION IS BY MECHANICAL ATTACHMENT.
- AT 63.5 MM [2 1/2"] OR LESS THICKNESS, DO NOT USE COUNTERSUNK FASTENERS.
- FASTENER SHALL BE EJOT STR U 2G PRE-ASSEMBLED SCREW FASTENER AND WASHER WITH TUBE EXPANSION ANCHOR COMBINATION WHEN USED OVER CONCRETE OR CMU MASONRY SUBSTRATES. FOR COUNTERSUNK APPLICATIONS, UTILIZE EJOTHERM STR MINERAL WOOL PLUG. COORDINATE AND INSTALL WITH PROPER PRE-DRILLING, AS REQUIRED.
- DISTANCE BETWEEN CENTER OF WASHER AND EDGE OF MINERAL WOOL BOARD SHALL BE NO LESS THAN 101.6 MM [4"]. COORDINATE LAYOUT OF MINERAL WOOL WITH FRAMING ELEMENTS. PROVIDE ADDITIONAL STUDS AND/OR LIGHT GAUGE STRAPPING, AS REQUIRED.
- REFER TO OMWC 5 FOR WASHER PLATE OPTIONS.

- MECHANICAL FASTENERS SHALL NOT BE INSTALLED WITHIN THE GROOVED PORTION OF THE BOARD.
- STRUCTURAL ENGINEER SHALL DETERMINE INCREASED WIND LOAD CAPACITY USING ENGINEERING JUDGEMENT WHEN ADDITIONAL FASTENERS ARE USED AS ILLUSTRATED.
- ADDITIONAL FRAMING MEMBERS MAY BE REQUIRED TO ACCOMMODATE MECHANICAL FASTENER LAYOUT AND DIMENSIONAL REQUIREMENTS. COORDINATE WITH FRAMING SUB-CONTRACTOR TO ACCOMMODATE THE REQUIRED FASTENERS AND THE DISTANCES TO EDGE OF BOARD.

This detail is for general informational purposes only. The project design professional determines, in its sole discretion, whether this detail or a functionally equivalent detail is best suited for the project with respect to any architecture, engineering, and design requirements, including any local building code requirements. If this document is not reviewed and the product is not approved for use by a licensed design professional, the customer agrees that the detail may contain substantive flaws requiring correction, and hereby releases Tremco CPG Inc. from any and all liability related to the design and installation of the product. This detail is subject to change without notice. Contact Tremco to ensure you have the most recent version.

Outsulation® Mineral Wool System

Detail: Mechanical Fastening Pattern and Fastener Types

File Name:

Drawn by: HDE

Checked by: AS

Scale: 1/2" = 1'-0"

OMWC 4

Revision #: 0

Revised by: NA

Date: 12/15/2025

www.tremcocpg.com



Dryvit Technical Support: 800-556-7752



Construction Products Group

SURFACE FLUSH WASHER

EJOT SBH-T 2G
WASHER

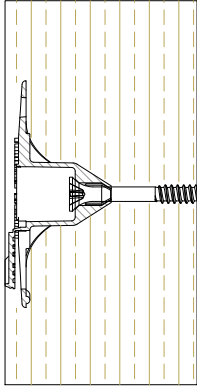

EJOT STR U 2G
WASHER

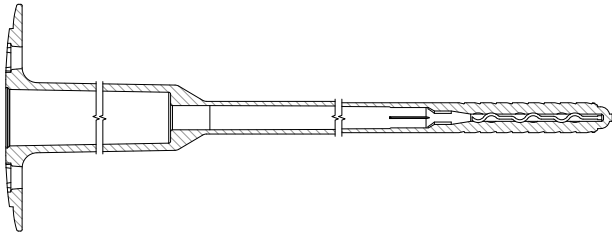

COUNTERSUNK WASHER AND THERMAL PLUG

EJOT STR-H
WASHER

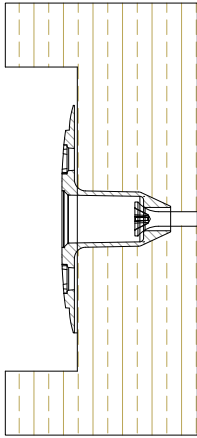

MINERAL WOOL THERMAL PLUG



EJOT STR U 2G
WASHER

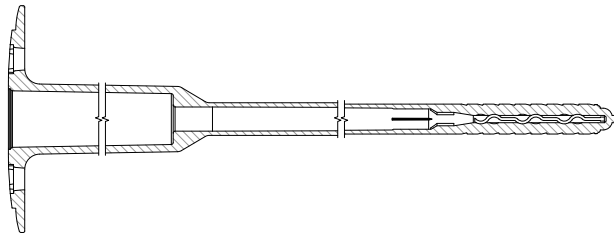

EJOT STR U 2G
WASHER

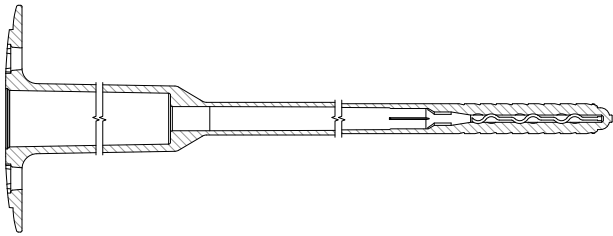

EJOT STR VT 2G
WASHER

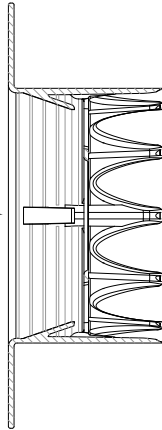

NOTES:

1. REFER TO OMWC 4 FOR MECHANICAL FASTENER TYPE, LAYOUT, AND DIMENSIONS.
2. REFER TO DSC982 FOR FASTENER SPECIFICATION AND WIND LOAD DESIGN DATA.

This detail is for general informational purposes, only. The project design professional determines, in its sole discretion, whether this detail or a functionally equivalent detail is best suited for the project with respect to any architecture, engineering, and design requirements, including any local building code requirements. If this document is not reviewed and the product is not approved for use by a licensed design professional, the customer agrees that the detail may contain substantive flaws requiring correction, and hereby releases Tremco CPG Inc. from any and all liability related to the design and installation of the product. This detail is subject to change without notice. Contact Tremco to ensure you have the most recent version.

Outsulation® Mineral Wool System

Detail: Washer Plate Options

File Name:

Drawn by: HDE

Checked by: AS

Scale: 6" = 1'-0"

OMWC 5

Revision #: 0

Revised by: NA

Date: 12/15/2025



Dryvit Technical Support: 800-556-7752



Construction Products Group

www.tremcocpg.com

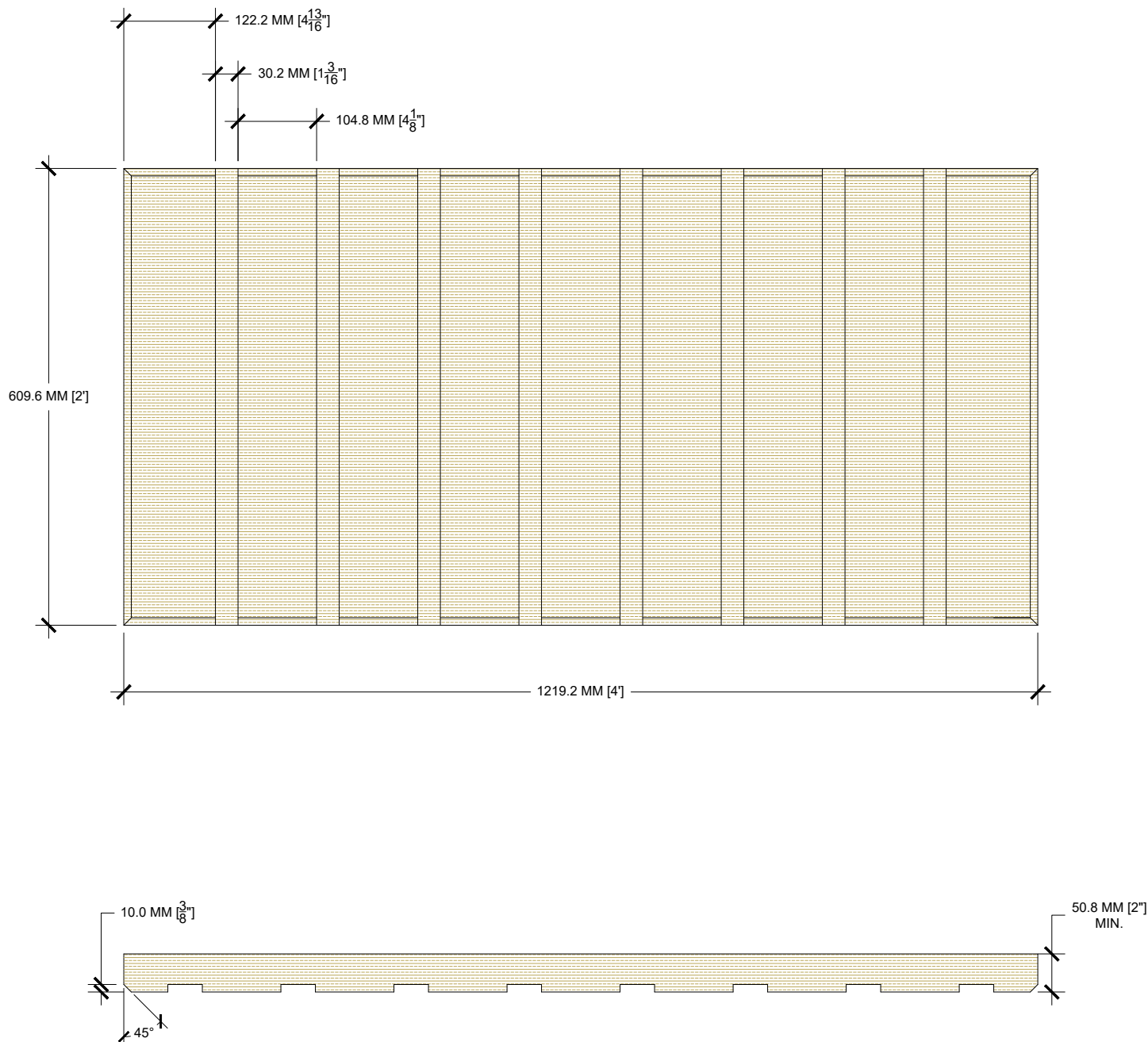

This detail is for general informational purposes only. The project design professional determines, in its sole discretion, whether this detail or a functionally equivalent detail is best suited for the project with respect to any architecture, engineering, and design requirements, including any local building code requirements. If this document is not reviewed and the product is not approved for use by a licensed design professional, the customer agrees that the detail may contain substantive flaws requiring correction, and hereby releases Tremco CPG Inc. from any and all liability related to the design and installation of the product. This detail is subject to change without notice. Contact Tremco to ensure you have the most recent version.

Outsulation® Mineral Wool System



Dryvit Technical Support: 800-556-7752

Detail: Rockwool Frontrock™ Mono-Density Mineral Wool Insulation Board

Drawn by: HDE

Checked by: AS

Scale: 1 $\frac{1}{2}$ " = 1'-0"

Revision #: 0

Revised by: NA

Date: 12/15/2025

File Name:

OMWC 6



Construction Products Group

www.tremcocpg.com

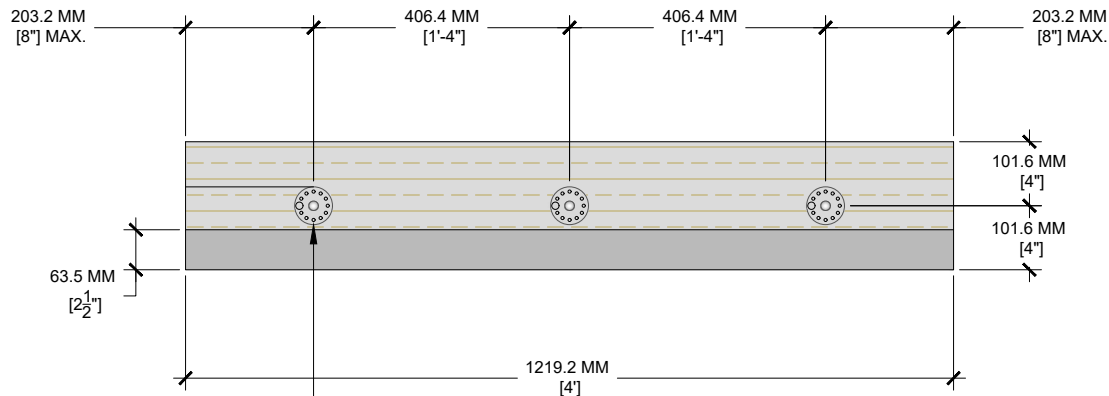

DRYVIT APPROVED MECHANICAL FASTENER
(REFER TO OMWC 4, OMWC 5)

SCALE: 1" = 1'-0"

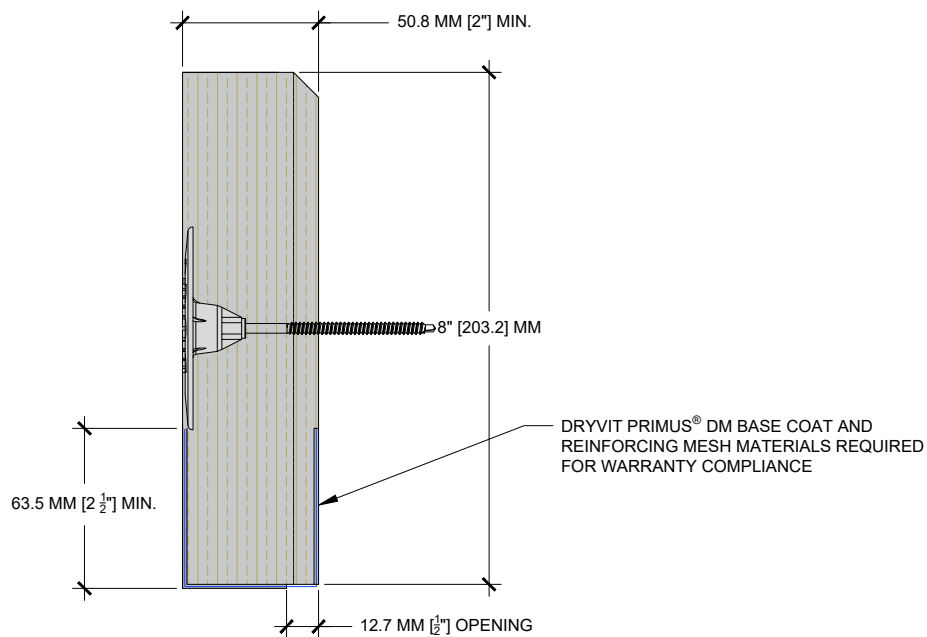

SCALE: 1'-0" = 3"

NOTES:

1. PROVIDE ONE FASTENER PER STUD TO SECURE STARTER BOARD COMPONENTS.
2. SEALANT JOINTS SHALL BE DESIGNED AND INSTALLED AS TO NOT BLOCK OPENING AT BACK OF SYSTEM (NOT SHOWN).
3. IF STARTER BOARD HEIGHT EXCEEDS 203.2 MM [8"], INCREASE THE NUMBER OF FASTENERS ACCORDINGLY.
4. MECHANICAL FASTENERS SHALL NOT BE INSTALLED WITHIN THE GROOVED PORTION OF THE BOARD.

This detail is for general informational purposes only. The project design professional determines, in its sole discretion, whether this detail or a functionally equivalent detail is best suited for the project with respect to any architecture, engineering, and design requirements, including any local building code requirements. If this document is not reviewed and the product is not approved for use by a licensed design professional, the customer agrees that the detail may contain substantive flaws requiring correction, and hereby releases Tremco CPG Inc. from any and all liability related to the design and installation of the product. This detail is subject to change without notice. Contact Tremco to ensure you have the most recent version.

Outsulation® Mineral Wool System

Detail: Field Fabricated Starter Board

File Name:

Drawn by: HDE

Checked by: AS

Scale: AS NOTED

OMWC 7

Revision #: 0

Revised by: NA

Date: 12/15/2025

www.tremcocpg.com



Dryvit Technical Support: 800-556-7752



Construction Products Group

ROCKWOOL FRONTROCK™ MONO-DENSITY
MINERAL WOOL INSULATION BOARD

FRAMING
(BY OTHERS)

APPROVED SUBSTRATE
(BY OTHERS, SEE NOTE 7)

DRYVIT STANDARD PLUS™
REINFORCING MESH EMBEDDED IN
DRYVIT PRIMUS® DM BASE COAT

BACKER ROD
(BY OTHERS)

DRYVIT AQUAFASH® SYSTEM
(SEE NOTE 5)

DRYVIT APPROVED MECHANICAL
FASTENER (SEE NOTES 2, 3)

DRYVIT BACKSTOP® NTX™ AIR/WATER-RESISTIVE
BARRIER COATING (SEE NOTE 4)

DRYVIT FINISH

MINERAL WOOL STARTER BOARD
(SEE OMWC 7)

SLOPE GRADE AWAY
FROM FOUNDATION WALL

203.2 MM
[8"] MIN.

610 MM [2'-0"] MAX.
(SEE NOTE 7)

FILL JOINT FLUSH TO PLANE
OF SHEATHING WITH
TREMCO DYMONIC® 100
(SEE NOTE 4, 5)

TREMCO SEALANT OPTION

NOTES:

1. DRYVIT RECOMMENDS THAT GROUND FLOOR APPLICATIONS AND ALL FACADES EXPOSED TO ABNORMAL STRESS, HIGH TRAFFIC OR DELIBERATE IMPACT HAVE THE BASE COAT REINFORCED WITH PANZER® MESH PRIOR TO STANDARD PLUS™ MESH. LOCATION OF HIGH IMPACT ZONES SHOULD BE INDICATED ON CONTRACT DRAWINGS.
2. MECHANICAL FASTENERS SHALL NOT BE INSTALLED WITHIN THE GROOVED PORTION OF THE BOARD. REFER TO OMWC 4 AND OMWC 5 FOR MECHANICAL FASTENER TYPE, LAYOUT, DIMENSIONS, AND WASHER PLATE OPTIONS.
3. ADDITIONAL FRAMING MEMBERS MAY BE REQUIRED TO ACCOMMODATE MECHANICAL FASTENER LAYOUT AND DIMENSIONAL REQUIREMENTS. COORDINATE WITH FRAMING SUB-CONTRACTOR TO ACCOMMODATE THE REQUIRED FASTENERS AND THE DISTANCES TO EDGE OF BOARD.
4. REFER TO DRYVIT DSC840 FOR ADDITIONAL WATER-RESISTIVE BARRIER DETAILS.
5. REFER TO PRODUCT DATA SHEETS FOR SPECIFIC APPLICATION METHODS.
6. EXPANSION JOINT IS REQUIRED ALONG TOP OF FOUNDATION IF 610 MM [2'-0"] DIMENSION IS EXCEEDED.
7. REFER TO ASTM C1280 STANDARD SPECIFICATION FOR APPLICATION OF EXTERIOR GYPSUM PANEL PRODUCTS FOR USE AS SHEATHING AND GA-253 APPLICATION OF GYPSUM SHEATHING BY THE GYPSUM ASSOCIATION.

This detail is for general informational purposes only. The project design professional determines, in its sole discretion, whether this detail or a functionally equivalent detail is best suited for the project with respect to any architecture, engineering, and design requirements, including any local building code requirements. If this document is not reviewed and the product is not approved for use by a licensed design professional, the customer agrees that the detail may contain substantive flaws requiring correction, and hereby releases Tremco CPG Inc. from any and all liability related to the design and installation of the product. This detail is subject to change without notice. Contact Tremco to ensure you have the most recent version.

Outsulation® Mineral Wool System

Detail: Grade Termination

File Name:

Drawn by: HDE

Checked by: AS

Scale: 6" = 1'-0"

OMWC 8

Revision #: 0

Revised by: NA

Date: 12/15/2025

www.tremcocpg.com



Dryvit Technical Support: 800-556-7752



Construction Products Group

ROCKWOOL FRONTROCK™
MONO-DENSITY MINERAL WOOL
INSULATION BOARD

FRAMING
(BY OTHERS)

APPROVED SUBSTRATE
(BY OTHERS, SEE NOTE 7)

DRYVIT FINISH

DRYVIT STANDARD PLUS™
REINFORCING MESH EMBEDDED IN
DRYVIT PRIMUS® DM BASE COAT

DRYVIT AQUAFLASH® SYSTEM
(SEE NOTE 5)

DRYVIT APPROVED MECHANICAL
FASTENER (SEE NOTES 2, 3)

BACKER ROD
(BY OTHERS)

DRYVIT BACKSTOP® NTX™ AIR/WATER-RESISTIVE
BARRIER COATING (SEE NOTE 4)

MINERAL WOOL STARTER BOARD
(SEE OMWC 7)

19.1 MM
 $\frac{3}{4}$ " MIN.
(SEE NOTE 6)

SLOPE

TREMCO DYMONIC® 100
OVER BACKER ROD AND
COMPATIBLE FOAM
EXPANSION JOINT FILLER

NOTES:

1. DRYVIT RECOMMENDS THAT GROUND FLOOR APPLICATIONS AND ALL FACADES EXPOSED TO ABNORMAL STRESS, HIGH TRAFFIC OR DELIBERATE IMPACT HAVE THE BASE COAT REINFORCED WITH PANZER® MESH PRIOR TO STANDARD PLUS™ MESH. LOCATION OF HIGH IMPACT ZONES SHOULD BE INDICATED ON CONTRACT DRAWINGS.
2. MECHANICAL FASTENERS SHALL NOT BE INSTALLED WITHIN THE GROOVED PORTION OF THE BOARD. REFER TO OMWC 4 AND OMWC 5 FOR MECHANICAL FASTENER TYPE, LAYOUT, DIMENSIONS, AND WASHER PLATE OPTIONS.
3. ADDITIONAL FRAMING MEMBERS MAY BE REQUIRED TO ACCOMMODATE MECHANICAL FASTENER LAYOUT AND DIMENSIONAL REQUIREMENTS. COORDINATE WITH FRAMING SUB-CONTRACTOR TO ACCOMMODATE THE REQUIRED FASTENERS AND THE DISTANCES TO EDGE OF BOARD.
4. REFER TO DRYVIT DSC840 FOR ADDITIONAL WATER-RESISTIVE BARRIER DETAILS.
5. REFER TO PRODUCT DATA SHEETS FOR SPECIFIC APPLICATION METHODS.
6. TO PREVENT DEBRIS ACCUMULATION, IT IS RECOMMENDED TO TERMINATE THE SYSTEM 2" [50.8 MM] ABOVE SIDEWALK.
7. REFER TO ASTM C1280 STANDARD SPECIFICATION FOR APPLICATION OF EXTERIOR GYPSUM PANEL PRODUCTS FOR USE AS SHEATHING AND GA-253 APPLICATION OF GYPSUM SHEATHING BY THE GYPSUM ASSOCIATION.

FILL JOINT FLUSH TO PLANE
OF SHEATHING WITH
TREMCO DYMONIC® 100
(SEE NOTE 4, 5)

TREMCO SEALANT OPTION

This detail is for general informational purposes only. The project design professional determines, in its sole discretion, whether this detail or a functionally equivalent detail is best suited for the project with respect to any architecture, engineering, and design requirements, including any local building code requirements. If this document is not reviewed and the product is not approved for use by a licensed design professional, the customer agrees that the detail may contain substantive flaws requiring correction, and hereby releases Tremco CPG Inc. from any and all liability related to the design and installation of the product. This detail is subject to change without notice. Contact Tremco to ensure you have the most recent version.

Outsulation® Mineral Wool System

Detail: Grade Termination at Concrete Curb

File Name:

Drawn by: HDE

Checked by: AS

Scale: 6" = 1'-0"

OMWC 9

Revision #: 0

Revised by: NA

Date: 12/15/2025

www.tremcocpg.com



Dryvit Technical Support: 800-556-7752



Construction Products Group

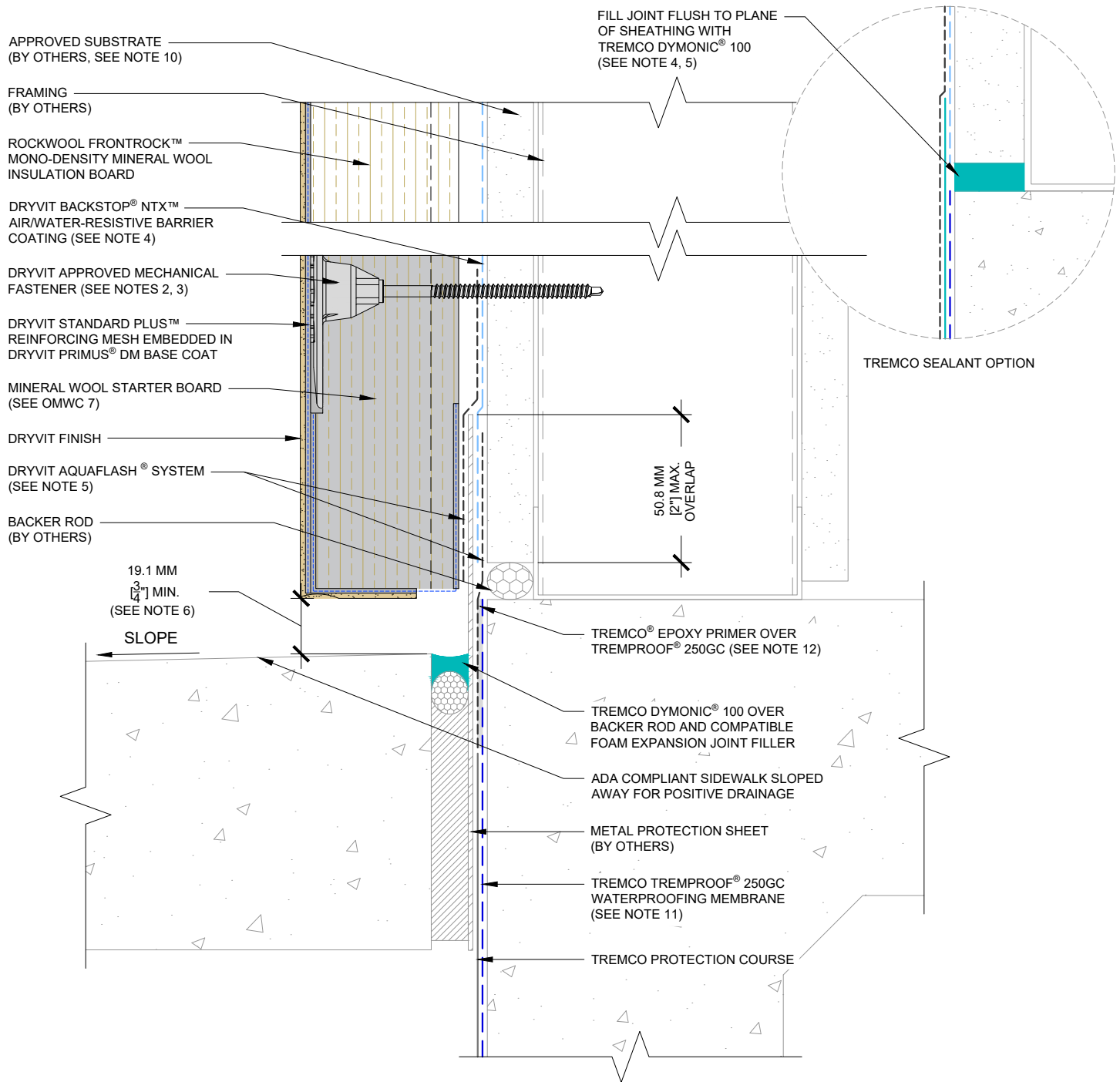

NOTES:

1. DRYVIT RECOMMENDS THAT GROUND FLOOR APPLICATIONS AND ALL FACADES EXPOSED TO ABNORMAL STRESS, HIGH TRAFFIC OR DELIBERATE IMPACT HAVE THE BASE COAT REINFORCED WITH PANZER® MESH PRIOR TO STANDARD PLUS™ MESH. LOCATION OF HIGH IMPACT ZONES SHOULD BE INDICATED ON CONTRACT DRAWINGS.
2. MECHANICAL FASTENERS SHALL NOT BE INSTALLED WITHIN THE GROOVED PORTION OF THE BOARD. REFER TO OMWC 4 AND OMWC 5 FOR MECHANICAL FASTENER TYPE, LAYOUT, DIMENSIONS, AND WASHER PLATE OPTIONS.
3. ADDITIONAL FRAMING MEMBERS MAY BE REQUIRED TO ACCOMMODATE MECHANICAL FASTENER LAYOUT AND DIMENSIONAL REQUIREMENTS. COORDINATE WITH FRAMING SUB-CONTRACTOR TO ACCOMMODATE THE REQUIRED FASTENERS AND THE DISTANCES TO EDGE OF BOARD.
4. REFER TO DRYVIT DSC840 FOR ADDITIONAL WATER-RESISTIVE BARRIER DETAILS.
5. REFER TO PRODUCT DATA SHEETS FOR SPECIFIC APPLICATION METHODS.
6. TO PREVENT DEBRIS ACCUMULATION, IT IS RECOMMENDED TO TERMINATE SYSTEM 2" [50.8 MM] ABOVE SIDEWALK.
7. INCORPORATE MEASURES TO PROTECT STRUCTURE FROM MOISTURE INTRUSION, DAMPNESS, AND FROST HEAVE.
8. USE OF THIS DETAIL IS LIMITED TO SLAB-ON-GRADE APPLICATIONS.
9. SIDEWALK SHALL BE COMPLIANT WITH LOCAL CODES AND ACCESSIBILITY REQUIREMENTS.
10. REFER TO ASTM C1280 STANDARD SPECIFICATION FOR APPLICATION OF EXTERIOR GYPSUM PANEL PRODUCTS FOR USE AS SHEATHING AND GA-253 APPLICATION OF GYPSUM SHEATHING BY THE GYPSUM ASSOCIATION.
11. BASIS OF DETAIL DESIGN IS TREMCO TREMPROOF® 250GC. CONTACT DRYVIT ENGINEERING WHEN A DIFFERENT TREMCO WATERPROOFING SYSTEM IS SPECIFIED. IF A NON-TREMCO WATERPROOFING MEMBRANE IS USED, VERIFY COMPATIBILITY BETWEEN DRYVIT/TREMCO WATER-RESISTIVE BARRIER MEMBRANE AND WATERPROOFING.
12. APPLY 10 MILS MIN. (30 MILS MAX.) OF TREMCO® EPOXY PRIMER OVER FACE OF TREMPROOF® 250GC TO RECEIVE AQUAFLASH® TRANSITION. AQUAFLASH® MUST LAP 51 MM [2"] MIN. OVER WATERPROOFING MEMBRANE. TREMCO® EPOXY PRIMER IS NOT REQUIRED WHEN USING THE TREMCO DYMONIC® 100 OPTION.

This detail is for general informational purposes only. The project design professional determines, in its sole discretion, whether this detail or a functionally equivalent detail is best suited for the project with respect to any architecture, engineering, and design requirements, including any local building code requirements. If this document is not reviewed and the product is not approved for use by a licensed design professional, the customer agrees that the detail may contain substantive flaws requiring correction, and hereby releases Tremco CPG Inc. from any and all liability related to the design and installation of the product. This detail is subject to change without notice. Contact Tremco to ensure you have the most recent version.

Outsulation® Mineral Wool System

Detail: Grade Termination at Accessible Sidewalk

File Name:

Drawn by: HDE

Checked by: AS

Scale: 6" = 1'-0"

OMWC 10

Revision #: 0

Revised by: NA

Date: 12/15/2025

www.tremcocpg.com



Dryvit Technical Support: 800-556-7752



Construction Products Group

ROCKWOOL FRONTROCK™ MONO-DENSITY
MINERAL WOOL INSULATION BOARD

FRAMING (BY OTHERS)

APPROVED SUBSTRATE
(BY OTHERS)

DRYVIT BACKSTOP® NTX™
AIR/WATER-RESISTIVE BARRIER
COATING (SEE NOTE 4)

DRYVIT APPROVED MECHANICAL
FASTENER (SEE NOTES 2, 3)

DRYVIT STANDARD PLUS™
REINFORCING MESH EMBEDDED IN
DRYVIT PRIMUS® DM BASE COAT

MINERAL WOOL STARTER BOARD
(SEE OMWC 7)

DRYVIT FINISH

TREMCO® PUMA BC R*

TREMCO® PUMA TC*

TREMCO® PUMA TC* W/
AGGREGATE FULLY LOADED

TREMCO® PUMA BC*

TREMCO® PUMA PRIMER*

TREMCO DYMONIC® 100
(SEE NOTE 5)

TREMCO SEALANT OPTION

DRYVIT AQUAFLASH® SYSTEM
(SEE NOTE 5)

METAL FLASHING (BY OTHERS)

L METAL FLASHING (BY OTHERS)

TREMCO DYMONIC® 100

SLOPE CONCRETE DECK SURFACE
AWAY FROM VERTICAL WALL

(POLYURETHANE METHACRYLATE)

NOTES:

1. DRYVIT RECOMMENDS THAT GROUND FLOOR APPLICATIONS AND ALL FACADES EXPOSED TO ABNORMAL STRESS, HIGH TRAFFIC OR DELIBERATE IMPACT HAVE THE BASE COAT REINFORCED WITH PANZER® MESH PRIOR TO STANDARD PLUS™ MESH. LOCATION OF HIGH IMPACT ZONES SHOULD BE INDICATED ON CONTRACT DRAWINGS.
2. MECHANICAL FASTENERS SHALL NOT BE INSTALLED WITHIN THE GROOVED PORTION OF THE BOARD. REFER TO OMWC 4 AND OMWC 5 FOR MECHANICAL FASTENER TYPE, LAYOUT, DIMENSIONS, AND WASHER PLATE OPTIONS.
3. ADDITIONAL FRAMING MEMBERS MAY BE REQUIRED TO ACCOMMODATE MECHANICAL FASTENER LAYOUT AND DIMENSIONAL REQUIREMENTS. COORDINATE WITH FRAMING SUB-CONTRACTOR TO ACCOMMODATE THE REQUIRED FASTENERS AND THE DISTANCES TO EDGE OF BOARD.
4. REFER TO DRYVIT DSC840 FOR ADDITIONAL WATER-RESISTIVE BARRIER DETAILS.
5. REFER TO PRODUCT DATA SHEETS FOR SPECIFIC APPLICATION METHODS.
6. FIELD ADHESION TEST REQUIRED FOR ALL DECK AND AIR BARRIER MATERIALS TO ENSURE ADHESION.

*A COMPONENT OF THE VULKEM® EWS TRAFFIC COATING SYSTEM WITH PUMA

This detail is for general informational purposes only. The project design professional determines, in its sole discretion, whether this detail or a functionally equivalent detail is best suited for the project with respect to any architecture, engineering, and design requirements, including any local building code requirements. If this document is not reviewed and the product is not approved for use by a licensed design professional, the customer agrees that the detail may contain substantive flaws requiring correction, and hereby releases Tremco CPG Inc. from any and all liability related to the design and installation of the product. This detail is subject to change without notice. Contact Tremco to ensure you have the most recent version.

Outsulation® Mineral Wool System

Detail: Vulkem EWS Pedestrian at Deck to Wall Transition

File Name:

Drawn by: HDE

Checked by: AS

Scale: 6" = 1'-0"

OMWC 11

Revision #: 0

Revised by: NA

Date: 12/15/2025

www.tremcocpg.com



Dryvit Technical Support: 800-556-7752



Construction Products Group

ROCKWOOL FRONTROCK™ MONO-DENSITY
MINERAL WOOL INSULATION BOARD

FRAMING (BY OTHERS)

APPROVED SUBSTRATE
(BY OTHERS)

DRYVIT BACKSTOP® NTX™
AIR/WATER-RESISTIVE BARRIER
COATING (SEE NOTE 4)

DRYVIT APPROVED MECHANICAL
FASTENER (SEE NOTES 3, 4, 5)

DRYVIT STANDARD PLUS™
REINFORCING MESH EMBEDDED IN
DRYVIT PRIMUS® DM BASE COAT

DRYVIT AQUAFASH®/ SYSTEM
(SEE NOTE 5)

MINERAL WOOL STARTER BOARD
(SEE OMWC 7)

DRYVIT FINISH

TREMCO VULKEM® 351NF
TOP COAT W/ AGGREGATE

TREMCO VULKEM® 350NF
BASE COAT

50.8 MM
[2"] MIN.

TREMCO DYMONIC® 100
(SEE NOTE 5)

TREMCO SEALANT OPTION

METAL FLASHING (BY OTHERS)

TREMCO DYMONIC® 100

SLOPE CONCRETE DECK SURFACE
AWAY FROM VERTICAL WALL

NOTES:

1. DRYVIT RECOMMENDS THAT GROUND FLOOR APPLICATIONS AND ALL FACADES EXPOSED TO ABNORMAL STRESS, HIGH TRAFFIC OR DELIBERATE IMPACT HAVE THE BASE COAT REINFORCED WITH PANZER® MESH PRIOR TO STANDARD PLUS™ MESH. LOCATION OF HIGH IMPACT ZONES SHOULD BE INDICATED ON CONTRACT DRAWINGS.
2. MECHANICAL FASTENERS SHALL NOT BE INSTALLED WITHIN THE GROOVED PORTION OF THE BOARD. REFER TO OMWC 4 AND OMWC 5 FOR MECHANICAL FASTENER TYPE, LAYOUT, DIMENSIONS, AND WASHER PLATE OPTIONS.
3. ADDITIONAL FRAMING MEMBERS MAY BE REQUIRED TO ACCOMMODATE MECHANICAL FASTENER LAYOUT AND DIMENSIONAL REQUIREMENTS. COORDINATE WITH FRAMING SUB-CONTRACTOR TO ACCOMMODATE THE REQUIRED FASTENERS AND THE DISTANCES TO EDGE OF BOARD.
4. REFER TO DRYVIT DSC840 FOR ADDITIONAL WATER-RESISTIVE BARRIER DETAILS.
5. REFER TO PRODUCT DATA SHEETS FOR SPECIFIC APPLICATION METHODS.
6. FIELD ADHESION TEST REQUIRED FOR ALL DECK AND AIR BARRIER MATERIALS TO ENSURE ADHESION.

This detail is for general informational purposes only. The project design professional determines, in its sole discretion, whether this detail or a functionally equivalent detail is best suited for the project with respect to any architecture, engineering, and design requirements, including any local building code requirements. If this document is not reviewed and the product is not approved for use by a licensed design professional, the customer agrees that the detail may contain substantive flaws requiring correction, and hereby releases Tremco CPG Inc. from any and all liability related to the design and installation of the product. This detail is subject to change without notice. Contact Tremco to ensure you have the most recent version.

Outsulation® Mineral Wool System

Detail: Vulkem Pedestrian at Deck to Wall Transition

File Name:

Drawn by: HDE

Checked by: AS

Scale: 6" = 1'-0"

OMWC 12

Revision #: 0

Revised by: NA

Date: 12/15/2025

www.tremcocpg.com



Dryvit Technical Support: 800-556-7752



Construction Products Group

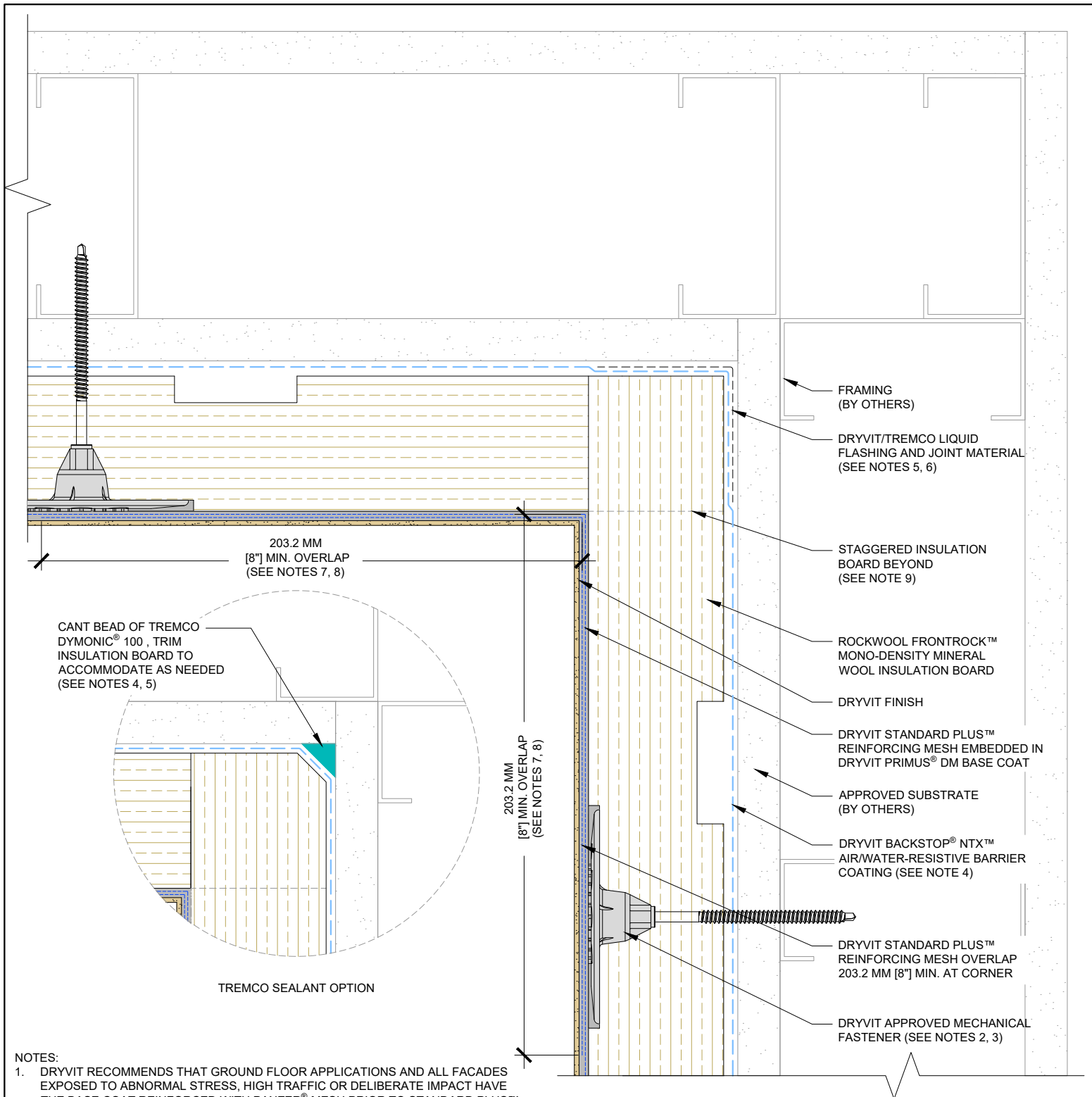

NOTES:

1. DRYVIT RECOMMENDS THAT GROUND FLOOR APPLICATIONS AND ALL FACADES EXPOSED TO ABNORMAL STRESS, HIGH TRAFFIC OR DELIBERATE IMPACT HAVE THE BASE COAT REINFORCED WITH PANZER® MESH PRIOR TO STANDARD PLUS™ MESH. LOCATION OF HIGH IMPACT ZONES SHOULD BE INDICATED ON CONTRACT DRAWINGS.
2. MECHANICAL FASTENERS SHALL NOT BE INSTALLED WITHIN THE GROOVED PORTION OF THE BOARD. REFER TO OMWC 4 AND OMWC 5 FOR MECHANICAL FASTENER TYPE, LAYOUT, DIMENSIONS, AND WASHER PLATE OPTIONS.
3. ADDITIONAL FRAMING MEMBERS MAY BE REQUIRED TO ACCOMMODATE MECHANICAL FASTENER LAYOUT AND DIMENSIONAL REQUIREMENTS. COORDINATE WITH FRAMING SUB-CONTRACTOR TO ACCOMMODATE THE REQUIRED FASTENERS AND THE DISTANCES TO EDGE OF BOARD.
4. REFER TO DRYVIT DSC840 FOR ADDITIONAL WATER-RESISTIVE BARRIER DETAILS.
5. REFER TO PRODUCT DATA SHEETS FOR SPECIFIC APPLICATION METHODS.
6. APPLY DRYVIT AQUAFLASH® MESH EMBEDDED IN BACKSTOP® NTX™ - TEXTURE OR SMOOTH, DRYVIT AQUAFLASH® SYSTEM, OR TREMCO DYMONIC® 100 AT SHEATHING JOINTS.

7. DOUBLE WRAP OUTSIDE CORNERS WITH STANDARD PLUS™ REINFORCING MESH OR USE CORNER MESH™.
8. LAP REINFORCING MESH A MINIMUM OF 203.2 MM [8"] FROM CORNER.
9. OUTSIDE INSULATION BOARD EDGES SHALL BE OFFSET.

This detail is for general informational purposes only. The project design professional determines, in its sole discretion, whether this detail or a functionally equivalent detail is best suited for the project with respect to any architecture, engineering, and design requirements, including any local building code requirements. If this document is not reviewed and the product is not approved for use by a licensed design professional, the customer agrees that the detail may contain substantive flaws requiring correction, and hereby releases Tremco CPG Inc. from any and all liability related to the design and installation of the product. This detail is subject to change without notice. Contact Tremco to ensure you have the most recent version.

Outsulation® Mineral Wool System

Detail: Inside Corner

File Name:

Drawn by: HDE

Checked by: AS

Scale: 6" = 1'-0"

OMWC 13

Revision #: 0

Revised by: NA

Date: 12/15/2025

www.tremcocpg.com



Dryvit Technical Support: 800-556-7752



Construction Products Group

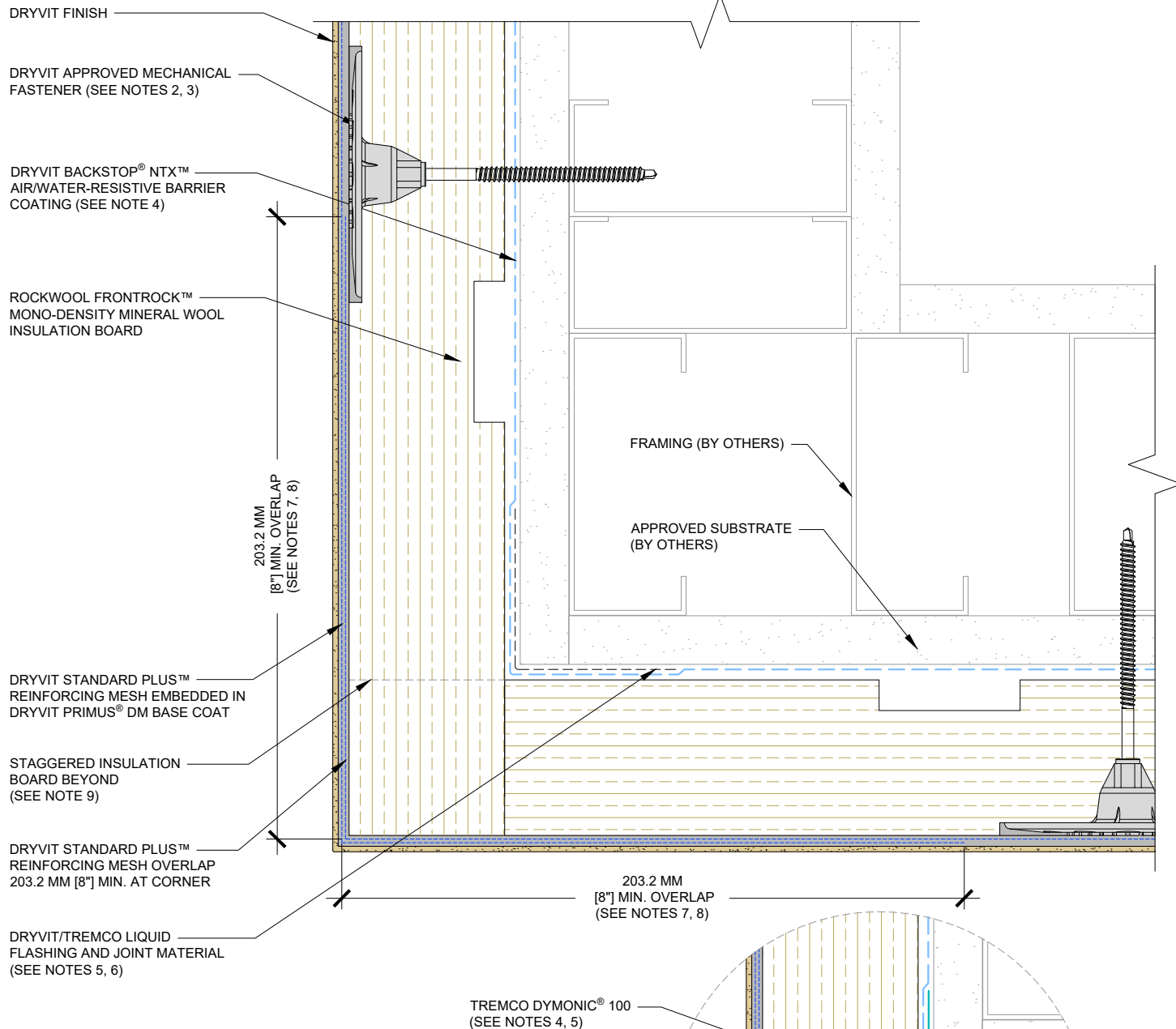

NOTES:

1. DRYVIT RECOMMENDS THAT GROUND FLOOR APPLICATIONS AND ALL FACADES EXPOSED TO ABNORMAL STRESS, HIGH TRAFFIC OR DELIBERATE IMPACT HAVE THE BASE COAT REINFORCED WITH PANZER® MESH PRIOR TO STANDARD PLUS™ MESH. LOCATION OF HIGH IMPACT ZONES SHOULD BE INDICATED ON CONTRACT DRAWINGS.
2. MECHANICAL FASTENERS SHALL NOT BE INSTALLED WITHIN THE GROOVED PORTION OF THE BOARD. REFER TO OMWC 4 AND OMWC 5 FOR MECHANICAL FASTENER TYPE, LAYOUT, DIMENSIONS, AND WASHER PLATE OPTIONS.
3. ADDITIONAL FRAMING MEMBERS MAY BE REQUIRED TO ACCOMMODATE MECHANICAL FASTENER LAYOUT AND DIMENSIONAL REQUIREMENTS. COORDINATE WITH FRAMING SUB-CONTRACTOR TO ACCOMMODATE THE REQUIRED FASTENERS AND THE DISTANCES TO EDGE OF BOARD.
4. REFER TO DRYVIT DSC840 FOR ADDITIONAL WATER-RESISTIVE BARRIER DETAILS.
5. REFER TO PRODUCT DATA SHEETS FOR SPECIFIC APPLICATION METHODS.
6. APPLY DRYVIT AQUAFLASH® MESH EMBEDDED IN BACKSTOP® NTX™ - TEXTURE OR SMOOTH, DRYVIT AQUAFLASH® SYSTEM, OR TREMCO DYMONIC® 100 AT SHEATHING JOINTS.
7. DOUBLE WRAP OUTSIDE CORNERS WITH STANDARD PLUS™ REINFORCING MESH OR USE CORNER MESH™.
8. LAP REINFORCING MESH A MINIMUM OF 203.2 MM [8"] FROM CORNER.
9. OUTSIDE INSULATION BOARD EDGES SHALL BE OFFSET.

TREMCO SEALANT OPTION

This detail is for general informational purposes only. The project design professional determines, in its sole discretion, whether this detail or a functionally equivalent detail is best suited for the project with respect to any architecture, engineering, and design requirements, including any local building code requirements. If this document is not reviewed and the product is not approved for use by a licensed design professional, the customer agrees that the detail may contain substantive flaws requiring correction, and hereby releases Tremco CPG Inc. from any and all liability related to the design and installation of the product. This detail is subject to change without notice. Contact Tremco to ensure you have the most recent version.

Outsulation® Mineral Wool System

Detail: Outside Corner

File Name:

Drawn by: HDE

Checked by: AS

Scale: 6" = 1'-0"

OMWC 14

Revision #: 0

Revised by: NA

Date: 12/15/2025



Dryvit Technical Support: 800-556-7752

www.tremcocpg.com



Construction Products Group

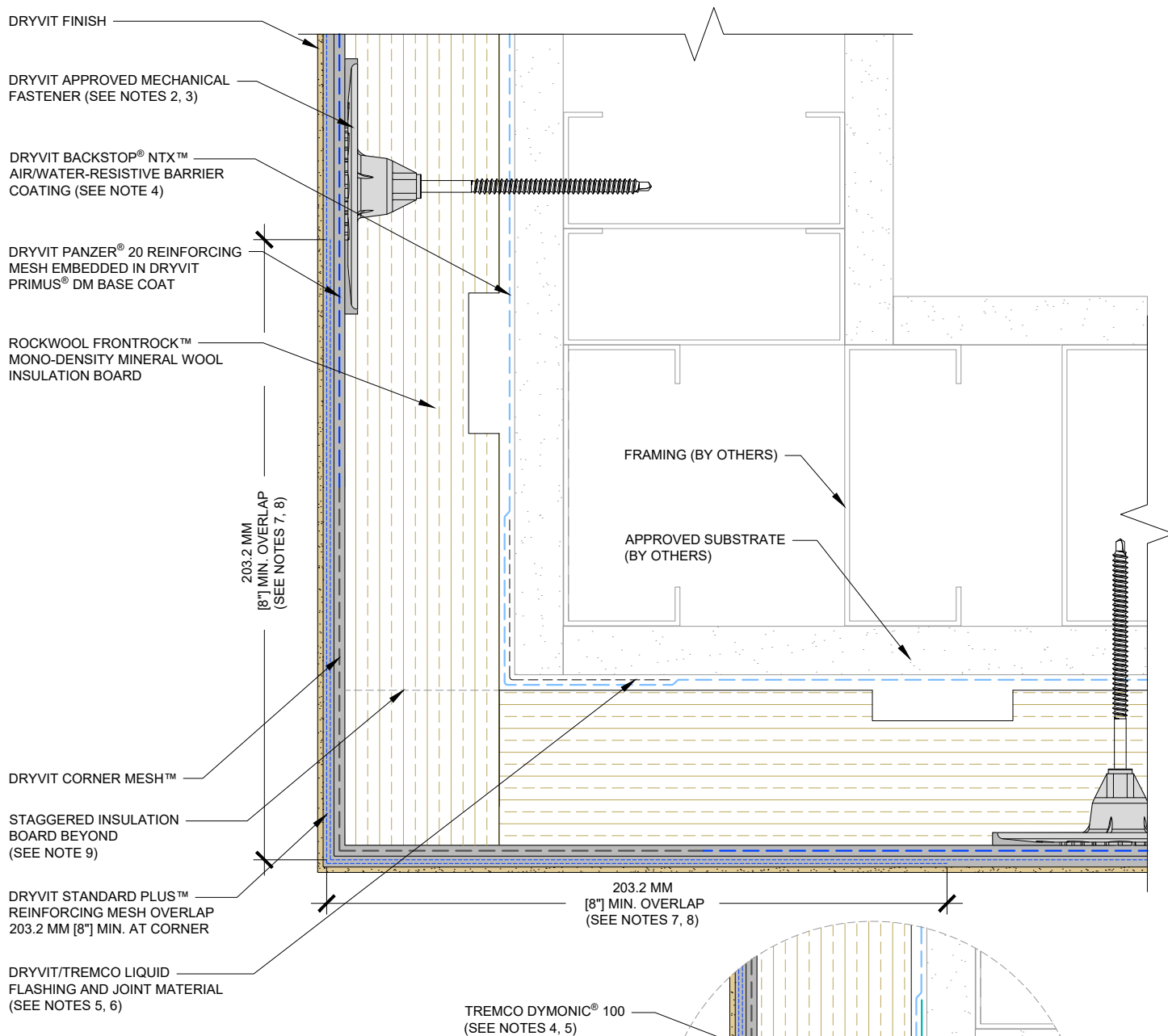

NOTES:

1. DRYVIT RECOMMENDS THAT GROUND FLOOR APPLICATIONS AND ALL FACADES EXPOSED TO ABNORMAL STRESS, HIGH TRAFFIC OR DELIBERATE IMPACT HAVE THE BASE COAT REINFORCED WITH PANZER® MESH PRIOR TO STANDARD PLUS™ MESH. LOCATION OF HIGH IMPACT ZONES SHOULD BE INDICATED ON CONTRACT DRAWINGS.
2. MECHANICAL FASTENERS SHALL NOT BE INSTALLED WITHIN THE GROOVED PORTION OF THE BOARD. REFER TO OMWC 4 AND OMWC 5 FOR MECHANICAL FASTENER TYPE, LAYOUT, DIMENSIONS, AND WASHER PLATE OPTIONS.
3. ADDITIONAL FRAMING MEMBERS MAY BE REQUIRED TO ACCOMMODATE MECHANICAL FASTENER LAYOUT AND DIMENSIONAL REQUIREMENTS. COORDINATE WITH FRAMING SUB-CONTRACTOR TO ACCOMMODATE THE REQUIRED FASTENERS AND THE DISTANCES TO EDGE OF BOARD.
4. REFER TO DRYVIT DSC840 FOR ADDITIONAL WATER-RESISTIVE BARRIER DETAILS.
5. REFER TO PRODUCT DATA SHEETS FOR SPECIFIC APPLICATION METHODS.
6. APPLY DRYVIT AQUAFLASH® MESH EMBEDDED IN BACKSTOP® NTX™ - TEXTURE OR SMOOTH, DRYVIT AQUAFLASH® SYSTEM, OR TREMCO DYMONIC® 100 AT SHEATHING JOINTS.
7. DOUBLE WRAP OUTSIDE CORNERS WITH STANDARD PLUS™ REINFORCING MESH OR USE CORNER MESH™.
8. LAP REINFORCING MESH A MINIMUM OF 203.2 MM [8"] FROM CORNER.
9. OUTSIDE INSULATION BOARD EDGES SHALL BE OFFSET.

TREMCO SEALANT OPTION

This detail is for general informational purposes only. The project design professional determines, in its sole discretion, whether this detail or a functionally equivalent detail is best suited for the project with respect to any architecture, engineering, and design requirements, including any local building code requirements. If this document is not reviewed and the product is not approved for use by a licensed design professional, the customer agrees that the detail may contain substantive flaws requiring correction, and hereby releases Tremco CPG Inc. from any and all liability related to the design and installation of the product. This detail is subject to change without notice. Contact Tremco to ensure you have the most recent version.

Outsulation® Mineral Wool System

Detail: Outside Corner - High Impact

File Name:

Drawn by: HDE

Checked by: AS

Scale: 6" = 1'-0"

OMWC 15

Revision #: 0

Revised by: NA

Date: 12/15/2025

www.tremcocpg.com



Dryvit Technical Support: 800-556-7752



Construction Products Group

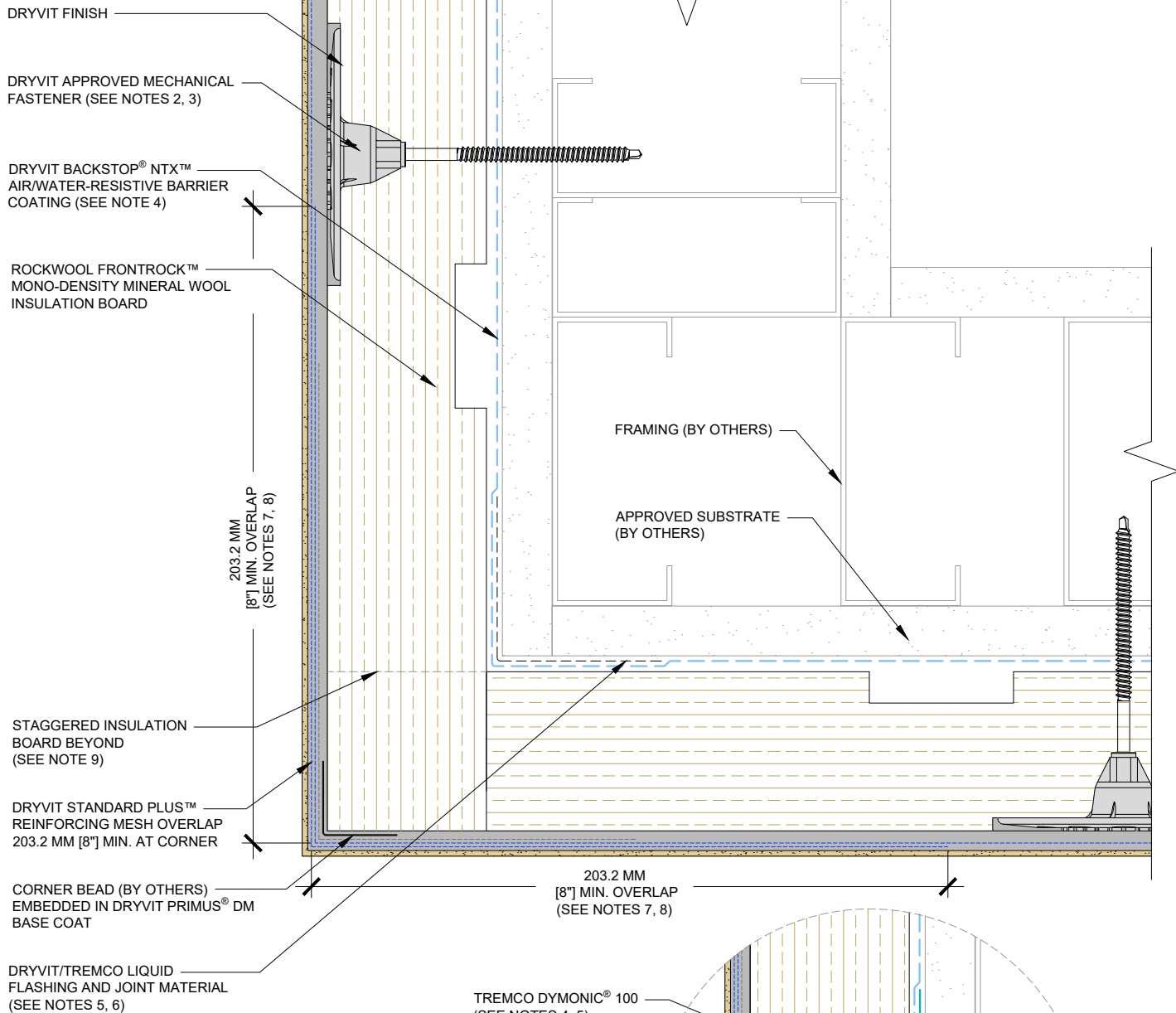

NOTES:

1. DRYVIT RECOMMENDS THAT GROUND FLOOR APPLICATIONS AND ALL FACADES EXPOSED TO ABNORMAL STRESS, HIGH TRAFFIC OR DELIBERATE IMPACT HAVE THE BASE COAT REINFORCED WITH PANZER® MESH PRIOR TO STANDARD PLUS™ MESH. LOCATION OF HIGH IMPACT ZONES SHOULD BE INDICATED ON CONTRACT DRAWINGS.
2. MECHANICAL FASTENERS SHALL NOT BE INSTALLED WITHIN THE GROOVED PORTION OF THE BOARD. REFER TO OMWC 4 AND OMWC 5 FOR MECHANICAL FASTENER TYPE, LAYOUT, DIMENSIONS, AND WASHER PLATE OPTIONS.
3. ADDITIONAL FRAMING MEMBERS MAY BE REQUIRED TO ACCOMMODATE MECHANICAL FASTENER LAYOUT AND DIMENSIONAL REQUIREMENTS. COORDINATE WITH FRAMING SUB-CONTRACTOR TO ACCOMMODATE THE REQUIRED FASTENERS AND THE DISTANCES TO EDGE OF BOARD.
4. REFER TO DRYVIT DSC840 FOR ADDITIONAL WATER-RESISTIVE BARRIER DETAILS.
5. REFER TO PRODUCT DATA SHEETS FOR SPECIFIC APPLICATION METHODS.
6. APPLY DRYVIT AQUAFLASH® MESH EMBEDDED IN BACKSTOP® NTX™ - TEXTURE OR SMOOTH, DRYVIT AQUAFLASH® SYSTEM, OR TREMCO DYMONIC® 100 AT SHEATHING JOINTS.
7. DOUBLE WRAP OUTSIDE CORNERS WITH STANDARD PLUS™ REINFORCING MESH OR USE CORNER MESH™.
8. LAP REINFORCING MESH A MINIMUM OF 203.2 MM [8"] FROM CORNER.
9. OUTSIDE INSULATION BOARD EDGES SHALL BE OFFSET.

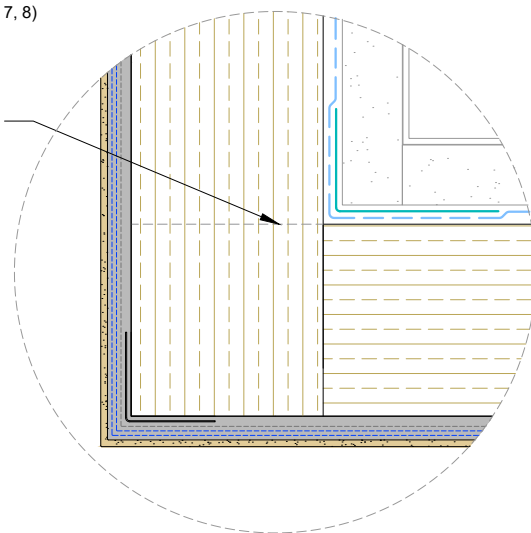

TREMCO SEALANT OPTION

This detail is for general informational purposes only. The project design professional determines, in its sole discretion, whether this detail or a functionally equivalent detail is best suited for the project with respect to any architecture, engineering, and design requirements, including any local building code requirements. If this document is not reviewed and the product is not approved for use by a licensed design professional, the customer agrees that the detail may contain substantive flaws requiring correction, and hereby releases Tremco CPG Inc. from any and all liability related to the design and installation of the product. This detail is subject to change without notice. Contact Tremco to ensure you have the most recent version.

Outsulation® Mineral Wool System

Detail: Outside Corner - Corner Bead

File Name:

Drawn by: HDE

Checked by: AS

Scale: 6" = 1'-0"

OMWC 16

Revision #: 0

Revised by: NA

Date: 12/15/2025

www.tremcocpg.com



Dryvit Technical Support: 800-556-7752



Construction Products Group

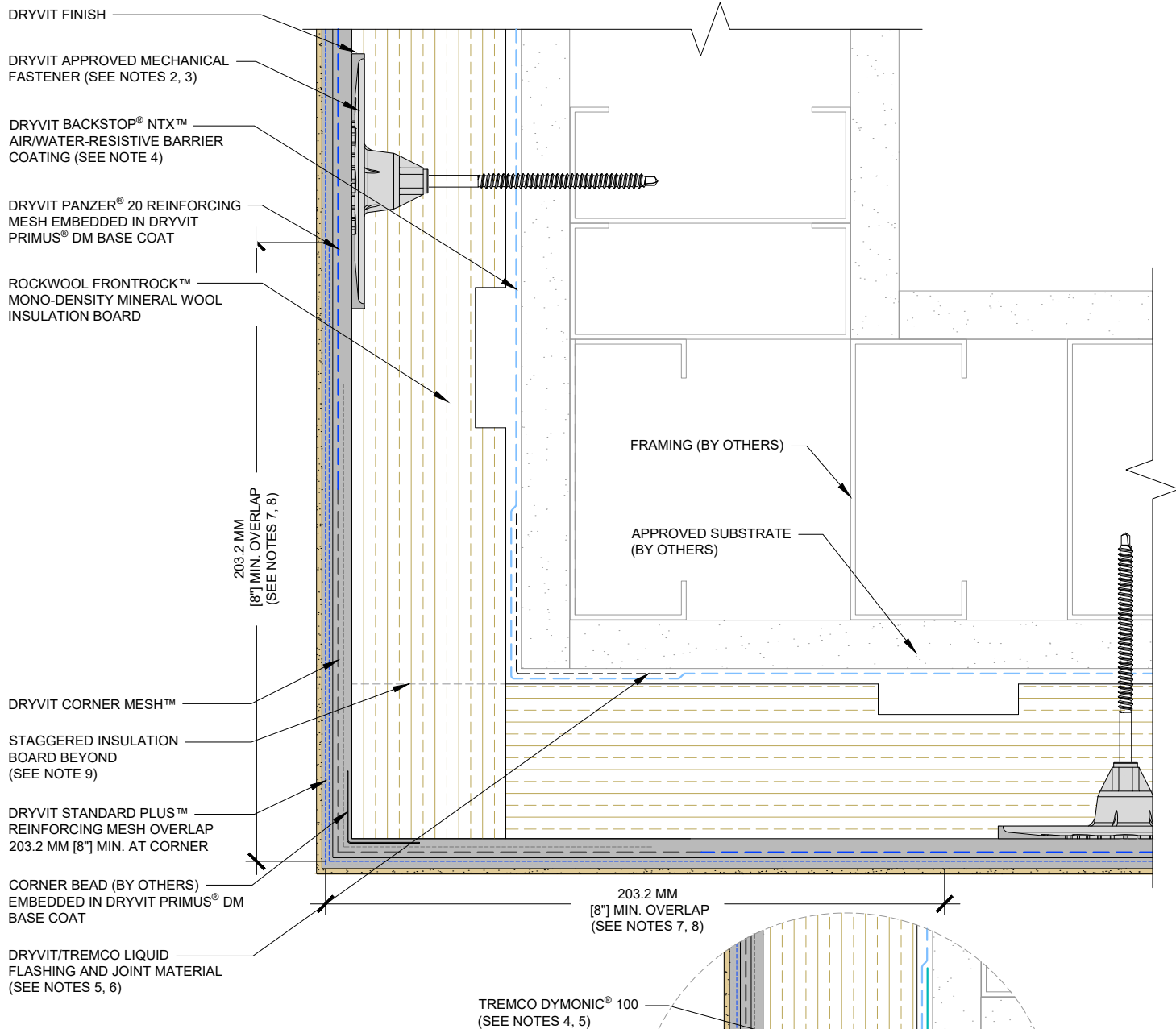

NOTES:

1. DRYVIT RECOMMENDS THAT GROUND FLOOR APPLICATIONS AND ALL FACADES EXPOSED TO ABNORMAL STRESS, HIGH TRAFFIC OR DELIBERATE IMPACT HAVE THE BASE COAT REINFORCED WITH PANZER® MESH PRIOR TO STANDARD PLUS™ MESH. LOCATION OF HIGH IMPACT ZONES SHOULD BE INDICATED ON CONTRACT DRAWINGS.
2. MECHANICAL FASTENERS SHALL NOT BE INSTALLED WITHIN THE GROOVED PORTION OF THE BOARD. REFER TO OMWC 4 AND OMWC 5 FOR MECHANICAL FASTENER TYPE, LAYOUT, DIMENSIONS, AND WASHER PLATE OPTIONS.
3. ADDITIONAL FRAMING MEMBERS MAY BE REQUIRED TO ACCOMMODATE MECHANICAL FASTENER LAYOUT AND DIMENSIONAL REQUIREMENTS. COORDINATE WITH FRAMING SUB-CONTRACTOR TO ACCOMMODATE THE REQUIRED FASTENERS AND THE DISTANCES TO EDGE OF BOARD.
4. REFER TO DRYVIT DSC840 FOR ADDITIONAL WATER-RESISTIVE BARRIER DETAILS.
5. REFER TO PRODUCT DATA SHEETS FOR SPECIFIC APPLICATION METHODS.
6. APPLY DRYVIT AQUAFLASH® MESH EMBEDDED IN BACKSTOP® NTX™ - TEXTURE OR SMOOTH, DRYVIT AQUAFLASH® SYSTEM, OR TREMCO DYMONIC® 100 AT SHEATHING JOINTS.
7. DOUBLE WRAP OUTSIDE CORNERS WITH STANDARD PLUS™ REINFORCING MESH OR USE CORNER MESH™.
8. LAP REINFORCING MESH A MINIMUM OF 203.2 MM [8"] FROM CORNER.
9. OUTSIDE INSULATION BOARD EDGES SHALL BE OFFSET.

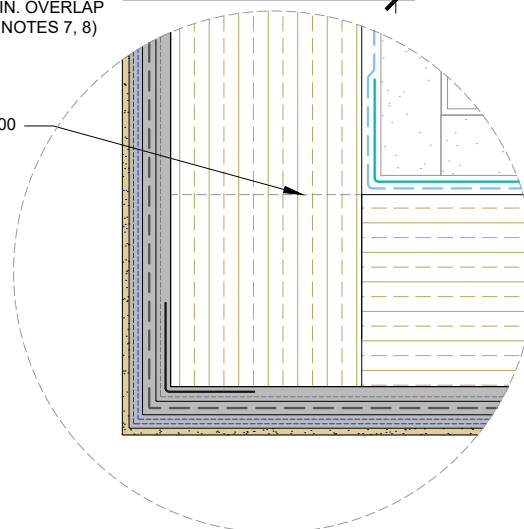

TREMCO SEALANT OPTION

This detail is for general informational purposes only. The project design professional determines, in its sole discretion, whether this detail or a functionally equivalent detail is best suited for the project with respect to any architecture, engineering, and design requirements, including any local building code requirements. If this document is not reviewed and the product is not approved for use by a licensed design professional, the customer agrees that the detail may contain substantive flaws requiring correction, and hereby releases Tremco CPG Inc. from any and all liability related to the design and installation of the product. This detail is subject to change without notice. Contact Tremco to ensure you have the most recent version.

Outsulation® Mineral Wool System

Detail: Outside Corner - Corner Bead High Impact

File Name:

Drawn by: HDE

Checked by: AS

Scale: 6" = 1'-0"

OMWC 17

Revision #: 0

Revised by: NA

Date: 12/15/2025

www.tremcocpg.com



Dryvit Technical Support: 800-556-7752



Construction Products Group

ROCKWOOL FRONTROCK™ MONO-DENSITY MINERAL WOOL INSULATION BOARD

DM BASE COAT NOT SHOWN FOR CLARITY

DRYVIT DETAIL MESH® WRAPPED
TO BACKSIDE OF INSULATION BOARD 2 1/2" [63.5 MM] MIN.

A



SECTION A-A

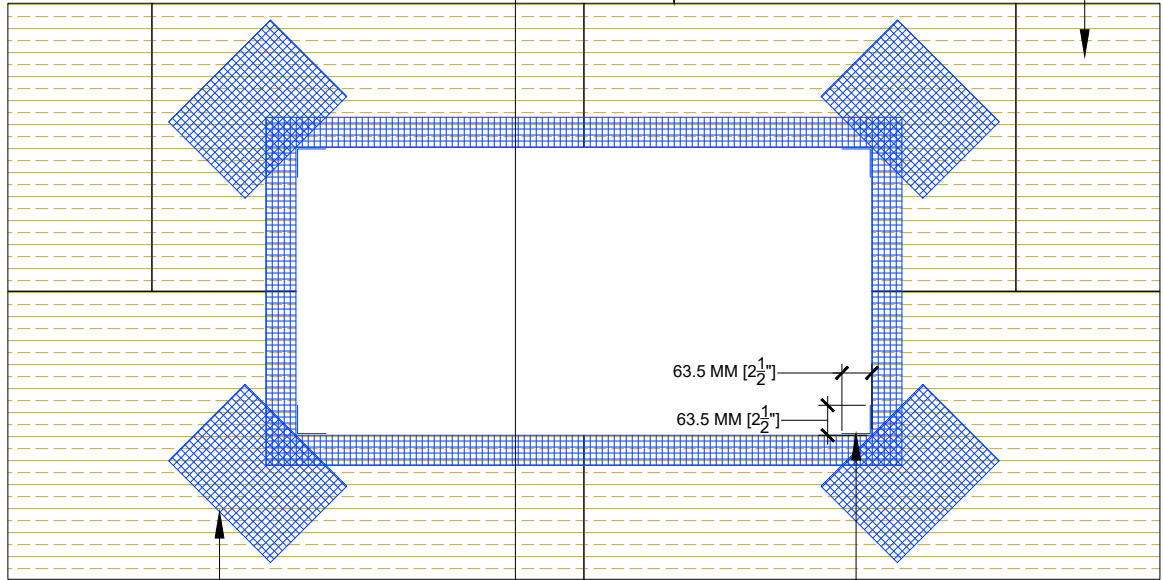

63.5 MM [2 1/2"]

63.5 MM [2 1/2"]

A

DRYVIT CORNER MESH™

DRYVIT DETAIL REINFORCING MESH 9 1/2" X 12" [241 MM X 305 MM] TYP. (SEE NOTE 3)

NOTES:

1. DRYVIT RECOMMENDS THAT GROUND FLOOR APPLICATIONS AND ALL FACADES EXPOSED TO ABNORMAL STRESS, HIGH TRAFFIC OR DELIBERATE IMPACT HAVE THE BASE COAT REINFORCED WITH PANZER® MESH PRIOR TO STANDARD PLUS™ MESH. LOCATION OF HIGH IMPACT ZONES SHOULD BE INDICATED ON CONTRACT DRAWINGS.
2. MECHANICAL FASTENERS NOT SHOWN FOR CLARITY. REFER TO OMWC 4 AND OMWC 5 FOR MECHANICAL FASTENER TYPE, LAYOUT, DIMENSION, AND WIND LOAD LIMITS.
3. ADDITIONAL FRAMING MEMBERS MAY BE REQUIRED TO ACCOMMODATE MECHANICAL FASTENER LAYOUT AND DIMENSIONAL REQUIREMENTS. COORDINATE WITH FRAMING SUB-CONTRACTOR TO ACCOMMODATE THE REQUIRED FASTENERS AND THE DISTANCES TO EDGE OF BOARD.
4. LOCATE INSULATION BOARDS SO THAT NO BOARD EDGE ALIGNS WITH CORNERS OF PENETRATION WITHIN 152.4 MM [6"] OF THE CORNER.
5. APPLY A PIECE OF 241.3 MM [9 1/2"] X 304.8 MM [12"] DETAIL REINFORCING MESH DIAGONALLY AT EACH CORNER.

This detail is for general informational purposes only. The project design professional determines, in its sole discretion, whether this detail or a functionally equivalent detail is best suited for the project with respect to any architecture, engineering, and design requirements, including any local building code requirements. If this document is not reviewed and the product is not approved for use by a licensed design professional, the customer agrees that the detail may contain substantive flaws requiring correction, and hereby releases Tremco CPG Inc. from any and all liability related to the design and installation of the product. This detail is subject to change without notice. Contact Tremco to ensure you have the most recent version.

Outsulation® Mineral Wool System

Detail: Mineral Wool Preparation at Wall Penetration

File Name:

Drawn by: HDE

Checked by: AS

Scale: 3/4" = 1'-0"

OMWC 18

Revision #: 0

Revised by: NA

Date: 12/15/2025



Dryvit Technical Support: 800-556-7752

www.tremcocpg.com



Construction Products Group

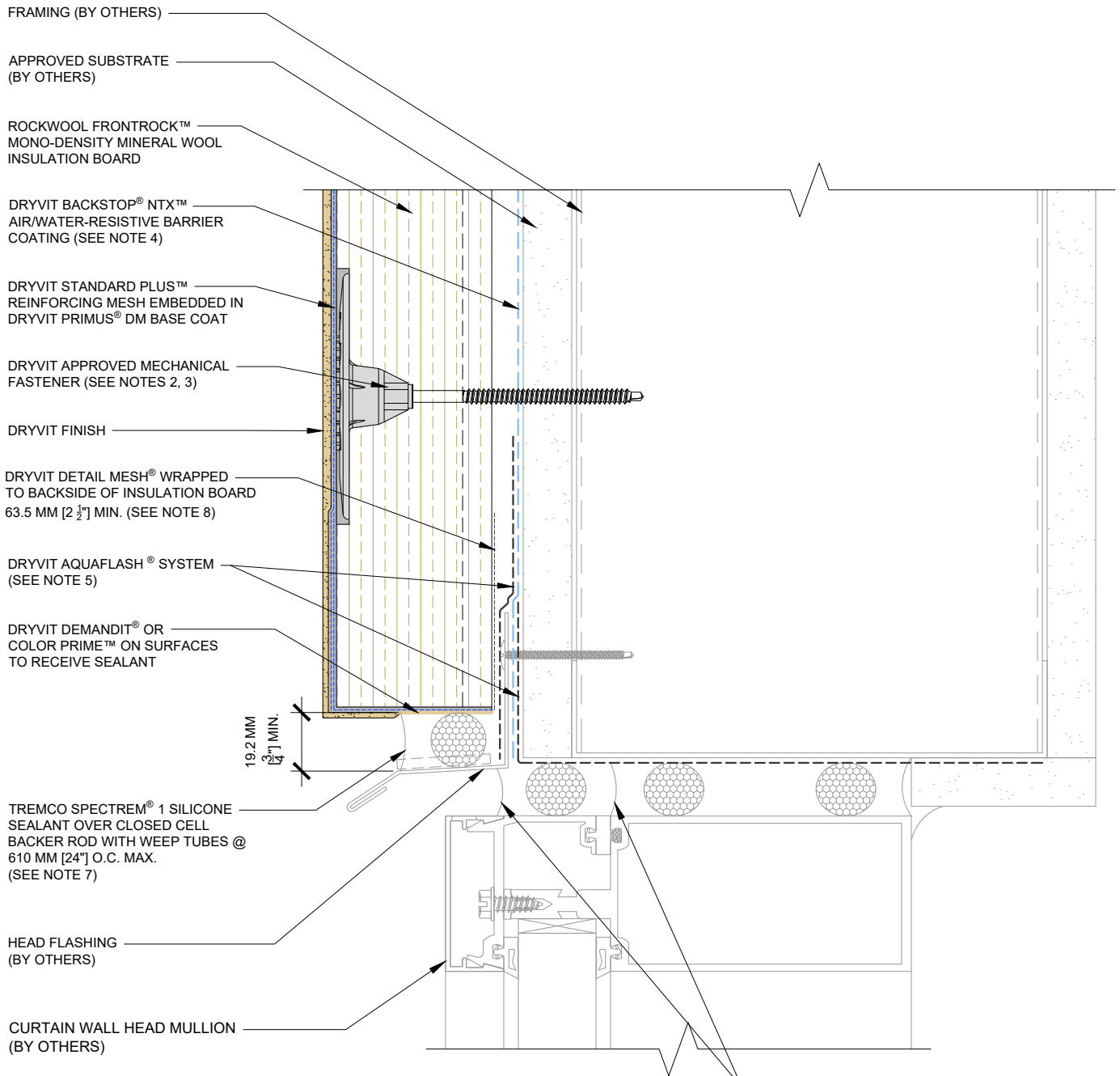

NOTES:

1. DRYVIT RECOMMENDS THAT GROUND FLOOR APPLICATIONS AND ALL FACADES EXPOSED TO ABNORMAL STRESS, HIGH TRAFFIC OR DELIBERATE IMPACT HAVE THE BASE COAT REINFORCED WITH PANZER® MESH PRIOR TO STANDARD PLUS™ MESH. LOCATION OF HIGH IMPACT ZONES SHOULD BE INDICATED ON CONTRACT DRAWINGS.
2. MECHANICAL FASTENERS SHALL NOT BE INSTALLED WITHIN THE GROOVED PORTION OF THE BOARD. REFER TO OMWC 4 AND OMWC 5 FOR MECHANICAL FASTENER TYPE, LAYOUT, DIMENSIONS, AND WASHER PLATE OPTIONS.
3. ADDITIONAL FRAMING MEMBERS MAY BE REQUIRED TO ACCOMMODATE MECHANICAL FASTENER LAYOUT AND DIMENSIONAL REQUIREMENTS. COORDINATE WITH FRAMING SUB-CONTRACTOR TO ACCOMMODATE THE REQUIRED FASTENERS AND THE DISTANCES TO EDGE OF BOARD.
4. REFER TO DRYVIT DSC840 FOR ADDITIONAL WATER-RESISTIVE BARRIER DETAILS.
5. REFER TO PRODUCT DATA SHEETS FOR SPECIFIC APPLICATION METHODS.
6. APPLY DRYVIT AQUAFLASH® SYSTEM OR TREMCO DYMONIC 100® AT ROUGH OPENINGS.
7. REFER TO DRYVIT DS153 FOR ADDITIONAL INFORMATION REGARDING SEALANTS FOR USE WITH EIFS.
8. EMBED THE BACKWRAPPED DRYVIT DETAIL MESH® IN DRYVIT PRIMUS® DM BASE COAT, OR STAPLE IT TO THE SUBSTRATE PRIOR TO INSTALLING THE MINERAL WOOL BOARD. THEN PULL THE MESH TIGHTLY AROUND THE BOARD AND EMBED IT IN DRYVIT PRIMUS® DM BASE COAT AT MINERAL WOOL EDGE.

This detail is for general informational purposes only. The project design professional determines, in its sole discretion, whether this detail or a functionally equivalent detail is best suited for the project with respect to any architecture, engineering, and design requirements, including any local building code requirements. If this document is not reviewed and the product is not approved for use by a licensed design professional, the customer agrees that the detail may contain substantive flaws requiring correction, and hereby releases Tremco CPG Inc. from any and all liability related to the design and installation of the product. This detail is subject to change without notice. Contact Tremco to ensure you have the most recent version.

Outsulation® Mineral Wool System

Detail: Window Head - Curtain Wall

File Name:

Drawn by: HDE

Checked by: AS

Scale: 2" = 1'-0"

OMWC 19

Revision #: 0

Revised by: NA

Date: 12/15/2025



Dryvit Technical Support: 800-556-7752

www.tremcocpg.com



Construction Products Group

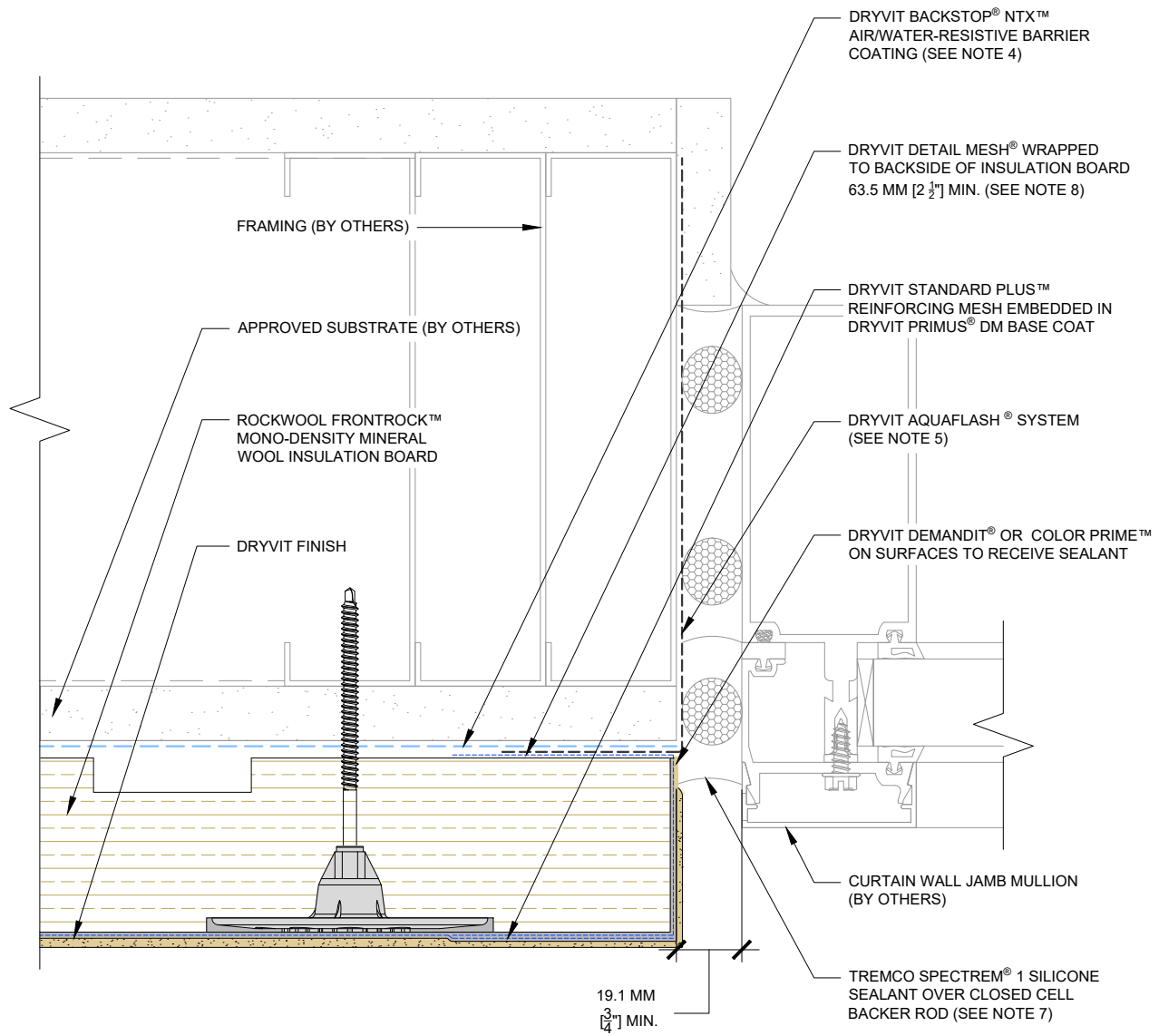

DRYVIT STANDARD PLUS™ REINFORCING MESH EMBEDDED IN DRYVIT PRIMUS® DM BASE COAT; EDGE WRAPPED INTO JAMB EXTENDING ONTO SUBSTRATE 63.5 MM [2 1/2"] MIN.

NOTES:

1. DRYVIT RECOMMENDS THAT GROUND FLOOR APPLICATIONS AND ALL FACADES EXPOSED TO ABNORMAL STRESS, HIGH TRAFFIC OR DELIBERATE IMPACT HAVE THE BASE COAT REINFORCED WITH PANZER® MESH PRIOR TO STANDARD PLUS™ MESH. LOCATION OF HIGH IMPACT ZONES SHOULD BE INDICATED ON CONTRACT DRAWINGS.
2. MECHANICAL FASTENERS SHALL NOT BE INSTALLED WITHIN THE GROOVED PORTION OF THE BOARD. REFER TO OMWC 4 AND OMWC 5 FOR MECHANICAL FASTENER TYPE, LAYOUT, DIMENSIONS, AND WASHER PLATE OPTIONS.
3. ADDITIONAL FRAMING MEMBERS MAY BE REQUIRED TO ACCOMMODATE MECHANICAL FASTENER LAYOUT AND DIMENSIONAL REQUIREMENTS. COORDINATE WITH FRAMING SUB-CONTRACTOR TO ACCOMMODATE THE REQUIRED FASTENERS AND THE DISTANCES TO EDGE OF BOARD.
4. REFER TO DRYVIT DSC840 FOR ADDITIONAL WATER-RESISTIVE BARRIER DETAILS.
5. REFER TO PRODUCT DATA SHEETS FOR SPECIFIC APPLICATION METHODS.
6. APPLY DRYVIT AQUAFLASH® SYSTEM OR TREMCO DYMOMIC 100® AT ROUGH OPENINGS.
7. REFER TO DRYVIT DS153 FOR ADDITIONAL INFORMATION REGARDING SEALANTS FOR USE WITH EIFS.
8. EMBED THE BACKWRAPPED DRYVIT DETAIL MESH® IN DRYVIT PRIMUS® DM BASE COAT, OR STAPLE IT TO THE SUBSTRATE PRIOR TO INSTALLING THE MINERAL WOOL BOARD. THEN PULL THE MESH TIGHTLY AROUND THE BOARD AND EMBED IT IN DRYVIT PRIMUS® DM BASE COAT AT MINERAL WOOL EDGE.
9. EDGE WRAPPING METHOD IS ACCEPTABLE AT SILL AND JAMB IN LIEU OF BACK WRAPPING. DRYVIT REINFORCING MESH MUST BE FULLY EMBEDDED IN DRYVIT PRIMUS® DM BASE COAT AT MINERAL WOOL EDGE AND MUST EXTENDED ONTO SUBSTRATE 63.5 MM [2 1/2"] MIN.

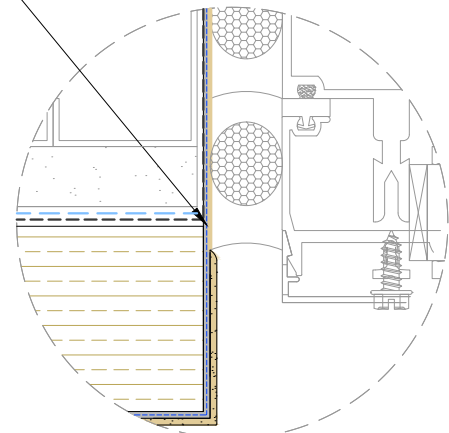

EDGE WRAP OPTION

This detail is for general informational purposes only. The project design professional determines, in its sole discretion, whether this detail or a functionally equivalent detail is best suited for the project with respect to any architecture, engineering, and design requirements, including any local building code requirements. If this document is not reviewed and the product is not approved for use by a licensed design professional, the customer agrees that the detail may contain substantive flaws requiring correction, and hereby releases Tremco CPG Inc. from any and all liability related to the design and installation of the product. This detail is subject to change without notice. Contact Tremco to ensure you have the most recent version.

Outsulation® Mineral Wool System

Detail: Window Jamb - Curtain Wall

File Name:

Drawn by: HDE

Checked by: AS

Scale: 2" = 1'-0"

OMWC 20

Revision #: 0

Revised by: NA

Date: 12/15/2025

www.tremcocpg.com



Dryvit Technical Support: 800-556-7752



Construction Products Group

CURTAIN WALL SILL MULLION
(BY OTHERS)

TREMCO SPECTREM® 1
SILICONE SEALANT OVER
CLOSED CELL BACKER ROD
WITH WEEPS AT EVERY 609.6
(24") OR AS INDICATED IN THE
CONTRACT DOCUMENTS
(SEE NOTE 7)

19.1 MM
[3/4"] MIN.

63.5 MM
[2 1/2"] MIN.

DRYVIT AQUAFASH® SYSTEM
(SEE NOTE 5)

DRYVIT DETAIL MESH® WRAPPED
TO BACKSIDE OF INSULATION BOARD
63.5 MM [2 1/2"] MIN. (SEE NOTE 8)

SILL FLASHING
(BY OTHERS)

TREMCO CPG SEALANT
(SEE NOTE 7)

DRYVIT STANDARD PLUS™
REINFORCING MESH EMBEDDED IN
DRYVIT PRIMUS® DM BASE COAT

DRYVIT APPROVED MECHANICAL
FASTENER (SEE NOTES 2, 3)

DRYVIT FINISH

ROCKWOOL FRONTROCK™
MONO-DENSITY MINERAL WOOL
INSULATION BOARD

DRYVIT BACKSTOP® NTX™
AIR/WATER-RESISTIVE BARRIER
COATING (SEE NOTE 4)

APPROVED SUBSTRATE
(BY OTHERS)

FRAMING (BY OTHERS)

NOTES:

1. DRYVIT RECOMMENDS THAT GROUND FLOOR APPLICATIONS AND ALL FACADES EXPOSED TO ABNORMAL STRESS, HIGH TRAFFIC OR DELIBERATE IMPACT HAVE THE BASE COAT REINFORCED WITH PANZER® MESH PRIOR TO STANDARD PLUS™ MESH. LOCATION OF HIGH IMPACT ZONES SHOULD BE INDICATED ON CONTRACT DRAWINGS.
2. MECHANICAL FASTENERS SHALL NOT BE INSTALLED WITHIN THE GROOVED PORTION OF THE BOARD. REFER TO OMWC 4 AND OMWC 5 FOR MECHANICAL FASTENER TYPE, LAYOUT, DIMENSIONS, AND WASHER PLATE OPTIONS.
3. ADDITIONAL FRAMING MEMBERS MAY BE REQUIRED TO ACCOMMODATE MECHANICAL FASTENER LAYOUT AND DIMENSIONAL REQUIREMENTS. COORDINATE WITH FRAMING SUB-CONTRACTOR TO ACCOMMODATE THE REQUIRED FASTENERS AND THE DISTANCES TO EDGE OF BOARD.
4. REFER TO DRYVIT DSC840 FOR ADDITIONAL WATER-RESISTIVE BARRIER DETAILS.
5. REFER TO PRODUCT DATA SHEETS FOR SPECIFIC APPLICATION METHODS.
6. APPLY DRYVIT AQUAFASH® SYSTEM OR TREMCO DYMOMIC 100® AT ROUGH OPENINGS.
7. REFER TO DRYVIT DS153 FOR ADDITIONAL INFORMATION REGARDING SEALANTS FOR USE WITH EIFS.
8. EMBED THE BACKWRAPPED DRYVIT DETAIL MESH® IN DRYVIT PRIMUS® DM BASE COAT, OR STAPLE IT TO THE SUBSTRATE PRIOR TO INSTALLING THE MINERAL WOOL BOARD. THEN PULL THE MESH TIGHTLY AROUND THE BOARD AND EMBED IT IN DRYVIT PRIMUS® DM BASE COAT AT MINERAL WOOL EDGE.
9. EDGE WRAPPING METHOD IS ACCEPTABLE AT SILL AND JAMB IN LIEU OF BACK WRAPPING. DRYVIT REINFORCING MESH MUST BE FULLY EMBEDDED IN DRYVIT DM BASE COAT AT MINERAL WOOL EDGE AND MUST EXTENDED ONTO SUBSTRATE 63.5 MM [2 1/2"] MIN.
10. SILL PAN FLASHING MUST HAVE WATERTIGHT SEAMS.

This detail is for general informational purposes only. The project design professional determines, in its sole discretion, whether this detail or a functionally equivalent detail is best suited for the project with respect to any architecture, engineering, and design requirements, including any local building code requirements. If this document is not reviewed and the product is not approved for use by a licensed design professional, the customer agrees that the detail may contain substantive flaws requiring correction, and hereby releases Tremco CPG Inc. from any and all liability related to the design and installation of the product. This detail is subject to change without notice. Contact Tremco to ensure you have the most recent version.

Outsulation® Mineral Wool System

Detail: Window Sill - Curtain Wall

File Name:

Drawn by: HDE

Checked by: AS

Scale: 2" = 1'-0"

OMWC 21

Revision #: 0

Revised by: NA

Date: 12/15/2025



Dryvit Technical Support: 800-556-7752

www.tremcocpg.com



Construction Products Group

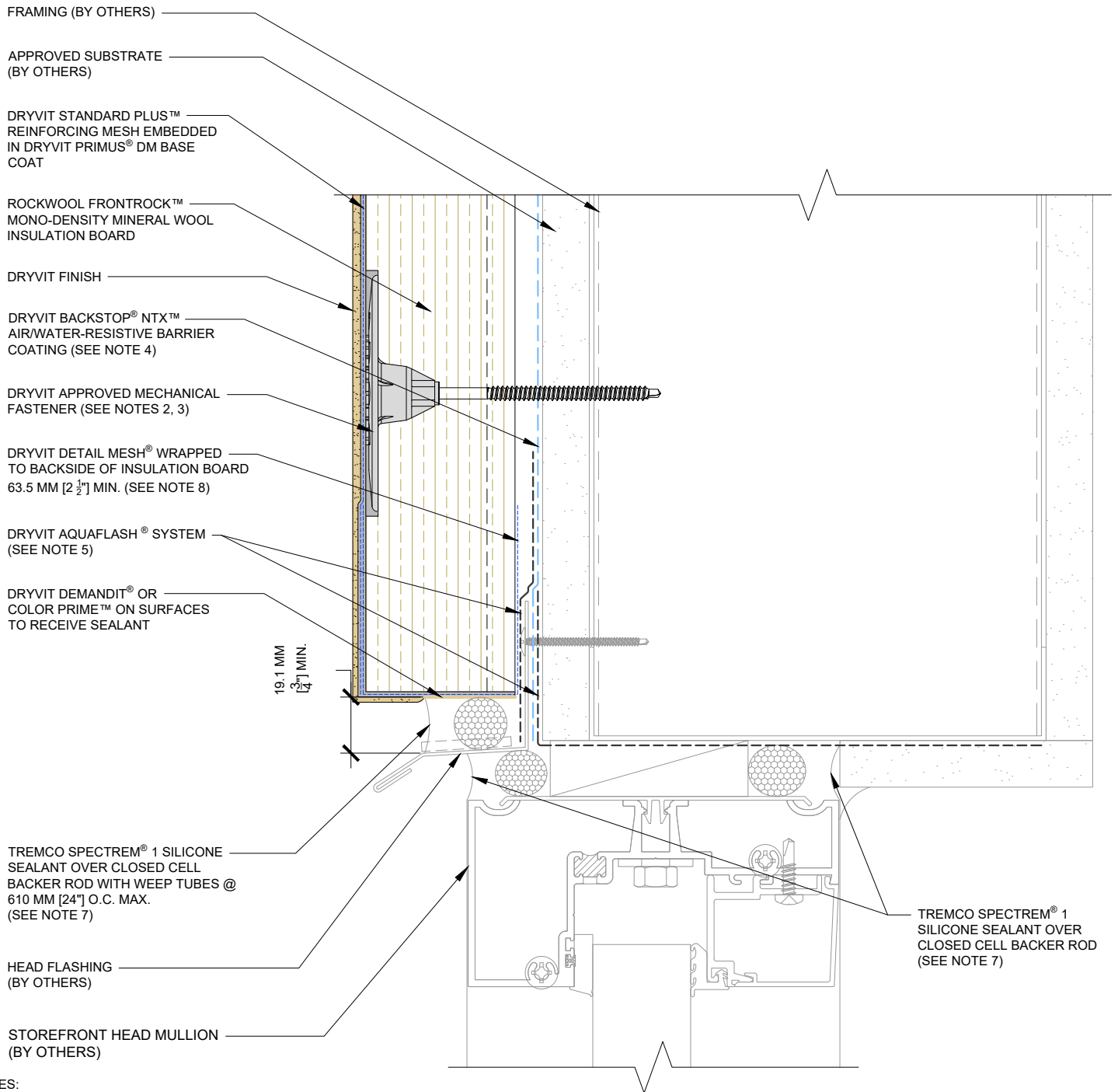

NOTES:

1. DRYVIT RECOMMENDS THAT GROUND FLOOR APPLICATIONS AND ALL FACADES EXPOSED TO ABNORMAL STRESS, HIGH TRAFFIC OR DELIBERATE IMPACT HAVE THE BASE COAT REINFORCED WITH PANZER® MESH PRIOR TO STANDARD PLUS™ MESH. LOCATION OF HIGH IMPACT ZONES SHOULD BE INDICATED ON CONTRACT DRAWINGS.
2. MECHANICAL FASTENERS SHALL NOT BE INSTALLED WITHIN THE GROOVED PORTION OF THE BOARD. REFER TO OMWC 4 AND OMWC 5 FOR MECHANICAL FASTENER TYPE, LAYOUT, DIMENSIONS, AND WASHER PLATE OPTIONS.
3. ADDITIONAL FRAMING MEMBERS MAY BE REQUIRED TO ACCOMMODATE MECHANICAL FASTENER LAYOUT AND DIMENSIONAL REQUIREMENTS. COORDINATE WITH FRAMING SUB-CONTRACTOR TO ACCOMMODATE THE REQUIRED FASTENERS AND THE DISTANCES TO EDGE OF BOARD.
4. REFER TO DRYVIT DSC840 FOR ADDITIONAL WATER-RESISTIVE BARRIER DETAILS.
5. REFER TO PRODUCT DATA SHEETS FOR SPECIFIC APPLICATION METHODS.
6. APPLY DRYVIT AQUAFLASH® SYSTEM OR TREMCO DYMONIC 100® AT ROUGH OPENINGS.
7. REFER TO DRYVIT DS153 FOR ADDITIONAL INFORMATION REGARDING SEALANTS FOR USE WITH EIFS.
8. EMBED THE BACKWRAPPED DRYVIT DETAIL MESH® IN DRYVIT PRIMUS® DM BASE COAT, OR STAPLE IT TO THE SUBSTRATE PRIOR TO INSTALLING THE MINERAL WOOL BOARD. THEN PULL THE MESH TIGHTLY AROUND THE BOARD AND EMBED IT IN DRYVIT PRIMUS® DM BASE COAT AT MINERAL WOOL EDGE.

This detail is for general informational purposes only. The project design professional determines, in its sole discretion, whether this detail or a functionally equivalent detail is best suited for the project with respect to any architecture, engineering, and design requirements, including any local building code requirements. If this document is not reviewed and the product is not approved for use by a licensed design professional, the customer agrees that the detail may contain substantive flaws requiring correction, and hereby releases Tremco CPG Inc. from any and all liability related to the design and installation of the product. This detail is subject to change without notice. Contact Tremco to ensure you have the most recent version.

Outsulation® Mineral Wool System

Detail: Window Head - Storefront

File Name:

Drawn by: HDE

Checked by: AS

Scale: 2" = 1'-0"

OMWC 22

Revision #: 0

Revised by: NA

Date: 12/15/2025



Dryvit Technical Support: 800-556-7752

www.tremcocpg.com



Construction Products Group

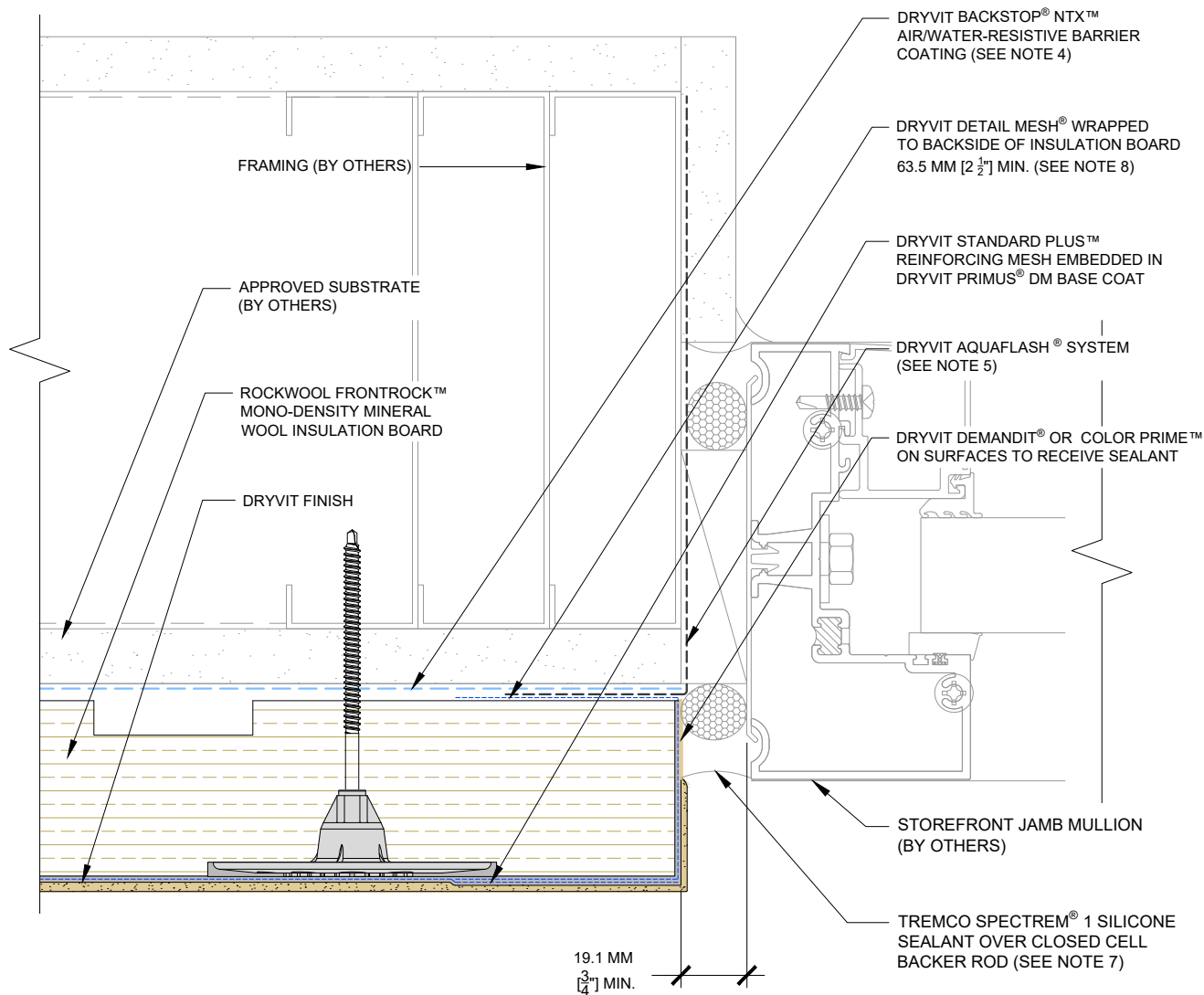

DRYVIT STANDARD PLUS™ REINFORCING MESH EMBEDDED IN DRYVIT PRIMUS® DM BASE COAT; EDGE WRAPPED INTO JAMB EXTENDING ONTO SUBSTRATE 63.5 MM [2 1/2"] MIN.

NOTES:

1. DRYVIT RECOMMENDS THAT GROUND FLOOR APPLICATIONS AND ALL FACADES EXPOSED TO ABNORMAL STRESS, HIGH TRAFFIC OR DELIBERATE IMPACT HAVE THE BASE COAT REINFORCED WITH PANZER® MESH PRIOR TO STANDARD PLUS™ MESH. LOCATION OF HIGH IMPACT ZONES SHOULD BE INDICATED ON CONTRACT DRAWINGS.
2. MECHANICAL FASTENERS SHALL NOT BE INSTALLED WITHIN THE GROOVED PORTION OF THE BOARD. REFER TO OMWC 4 AND OMWC 5 FOR MECHANICAL FASTENER TYPE, LAYOUT, DIMENSIONS, AND WASHER PLATE OPTIONS.
3. ADDITIONAL FRAMING MEMBERS MAY BE REQUIRED TO ACCOMMODATE MECHANICAL FASTENER LAYOUT AND DIMENSIONAL REQUIREMENTS. COORDINATE WITH FRAMING SUB-CONTRACTOR TO ACCOMMODATE THE REQUIRED FASTENERS AND THE DISTANCES TO EDGE OF BOARD.
4. REFER TO DRYVIT DSC840 FOR ADDITIONAL WATER-RESISTIVE BARRIER DETAILS.
5. REFER TO PRODUCT DATA SHEETS FOR SPECIFIC APPLICATION METHODS.
6. APPLY DRYVIT AQUAFLASH® SYSTEM OR TREMCO DYMONIC 100® AT ROUGH OPENINGS.
7. REFER TO DRYVIT DS153 FOR ADDITIONAL INFORMATION REGARDING SEALANTS FOR USE WITH EIFS.
8. EMBED THE BACKWRAPPED DRYVIT DETAIL MESH® IN DRYVIT PRIMUS® DM BASE COAT, OR STAPLE IT TO THE SUBSTRATE PRIOR TO INSTALLING THE MINERAL WOOL BOARD. THEN PULL THE MESH TIGHTLY AROUND THE BOARD AND EMBED IT IN DRYVIT PRIMUS® DM BASE COAT AT MINERAL WOOL EDGE.
9. EDGE WRAPPING METHOD IS ACCEPTABLE AT SILL AND JAMB IN LIEU OF BACK WRAPPING. DRYVIT REINFORCING MESH MUST BE FULLY EMBEDDED IN DRYVIT DM BASE COAT AT MINERAL WOOL EDGE AND MUST EXTENDED ONTO SUBSTRATE 63.5 MM [2 1/2"] MIN.

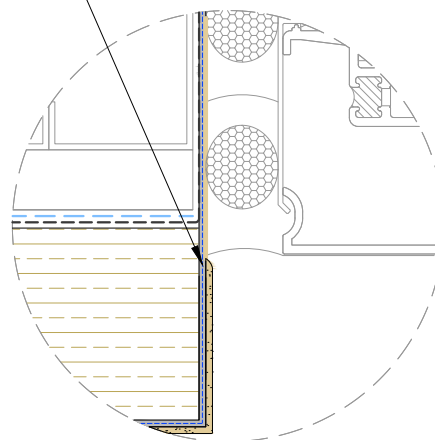

EDGE WRAP OPTION

This detail is for general informational purposes only. The project design professional determines, in its sole discretion, whether this detail or a functionally equivalent detail is best suited for the project with respect to any architecture, engineering, and design requirements, including any local building code requirements. If this document is not reviewed and the product is not approved for use by a licensed design professional, the customer agrees that the detail may contain substantive flaws requiring correction, and hereby releases Tremco CPG Inc. from any and all liability related to the design and installation of the product. This detail is subject to change without notice. Contact Tremco to ensure you have the most recent version.

Outsulation® Mineral Wool System

Detail: Window Jamb - Storefront

File Name:

Drawn by: HDE

Checked by: AS

Scale: 2" = 1'-0"

OMWC 23

Revision #: 0

Revised by: NA

Date: 12/15/2025

www.tremcocpg.com



Dryvit Technical Support: 800-556-7752



Construction Products Group

STOREFRONT SILL MULLION
(BY OTHERS)

TREMCO SPECTREM® 1
SILICONE SEALANT OVER
CLOSED CELL BACKER ROD
(SEE NOTE 5)

63.5 MM
[2 1/2"] MIN.

DRYVIT AQUAFLASH® SYSTEM
(SEE NOTE 5)

SILL FLASHING
(BY OTHERS)

DRYVIT DETAIL MESH® WRAPPED
TO BACKSIDE OF INSULATION BOARD
63.5 MM [2 1/2"] MIN. (SEE NOTE 8)

TREMCO CPG SEALANT
(SEE NOTE 7)

DRYVIT FINISH

DRYVIT APPROVED MECHANICAL
FASTENER (SEE NOTES 2, 3)

DRYVIT STANDARD PLUS™
REINFORCING MESH EMBEDDED IN
DRYVIT PRIMUS® DM BASE COAT

ROCKWOOL FRONTROCK™
MONO-DENSITY MINERAL WOOL
INSULATION BOARD

DRYVIT BACKSTOP® NTX™
AIR/WATER-RESISTIVE BARRIER
COATING (SEE NOTE 4)

APPROVED SUBSTRATE
(BY OTHERS)

FRAMING (BY OTHERS)

NOTES:

1. DRYVIT RECOMMENDS THAT GROUND FLOOR APPLICATIONS AND ALL FACADES EXPOSED TO ABNORMAL STRESS, HIGH TRAFFIC OR DELIBERATE IMPACT HAVE THE BASE COAT REINFORCED WITH PANZER® MESH PRIOR TO STANDARD PLUS™ MESH. LOCATION OF HIGH IMPACT ZONES SHOULD BE INDICATED ON CONTRACT DRAWINGS.
2. MECHANICAL FASTENERS SHALL NOT BE INSTALLED WITHIN THE GROOVED PORTION OF THE BOARD. REFER TO OMWC 4 AND OMWC 5 FOR MECHANICAL FASTENER TYPE, LAYOUT, DIMENSIONS, AND WASHER PLATE OPTIONS.
3. ADDITIONAL FRAMING MEMBERS MAY BE REQUIRED TO ACCOMMODATE MECHANICAL FASTENER LAYOUT AND DIMENSIONAL REQUIREMENTS. COORDINATE WITH FRAMING SUB-CONTRACTOR TO ACCOMMODATE THE REQUIRED FASTENERS AND THE DISTANCES TO EDGE OF BOARD.
4. REFER TO DRYVIT DSC840 FOR ADDITIONAL WATER-RESISTIVE BARRIER DETAILS.
5. REFER TO PRODUCT DATA SHEETS FOR SPECIFIC APPLICATION METHODS.
6. APPLY DRYVIT AQUAFLASH® SYSTEM OR TREMCO DYMOMIC 100® AT ROUGH OPENINGS.
7. REFER TO DRYVIT DS153 FOR ADDITIONAL INFORMATION REGARDING SEALANTS FOR USE WITH EIFS.
8. EMBED THE BACKWRAPPED DRYVIT DETAIL MESH® IN DRYVIT PRIMUS® DM BASE COAT, OR STAPLE IT TO THE SUBSTRATE PRIOR TO INSTALLING THE MINERAL WOOL BOARD. THEN PULL THE MESH TIGHTLY AROUND THE BOARD AND EMBED IT IN DRYVIT PRIMUS® DM BASE COAT AT MINERAL WOOL EDGE.
9. EDGE WRAPPING METHOD IS ACCEPTABLE AT SILL AND JAMB IN LIEU OF BACK WRAPPING. DRYVIT REINFORCING MESH MUST BE FULLY EMBEDDED IN DRYVIT DM BASE COAT AT MINERAL WOOL EDGE AND MUST EXTENDED ONTO SUBSTRATE 63.5 MM [2 1/2"] MIN.
10. SILL PAN FLASHING MUST HAVE WATERTIGHT SEAMS.

This detail is for general informational purposes only. The project design professional determines, in its sole discretion, whether this detail or a functionally equivalent detail is best suited for the project with respect to any architecture, engineering, and design requirements, including any local building code requirements. If this document is not reviewed and the product is not approved for use by a licensed design professional, the customer agrees that the detail may contain substantive flaws requiring correction, and hereby releases Tremco CPG Inc. from any and all liability related to the design and installation of the product. This detail is subject to change without notice. Contact Tremco to ensure you have the most recent version.

Outsulation® Mineral Wool System

Detail: Window Sill - Storefront

File Name:

Drawn by: HDE

Checked by: AS

Scale: 2" = 1'-0"

OMWC 24

Revision #: 0

Revised by: NA

Date: 12/15/2025

www.tremcocpg.com



Dryvit Technical Support: 800-556-7752



Construction Products Group

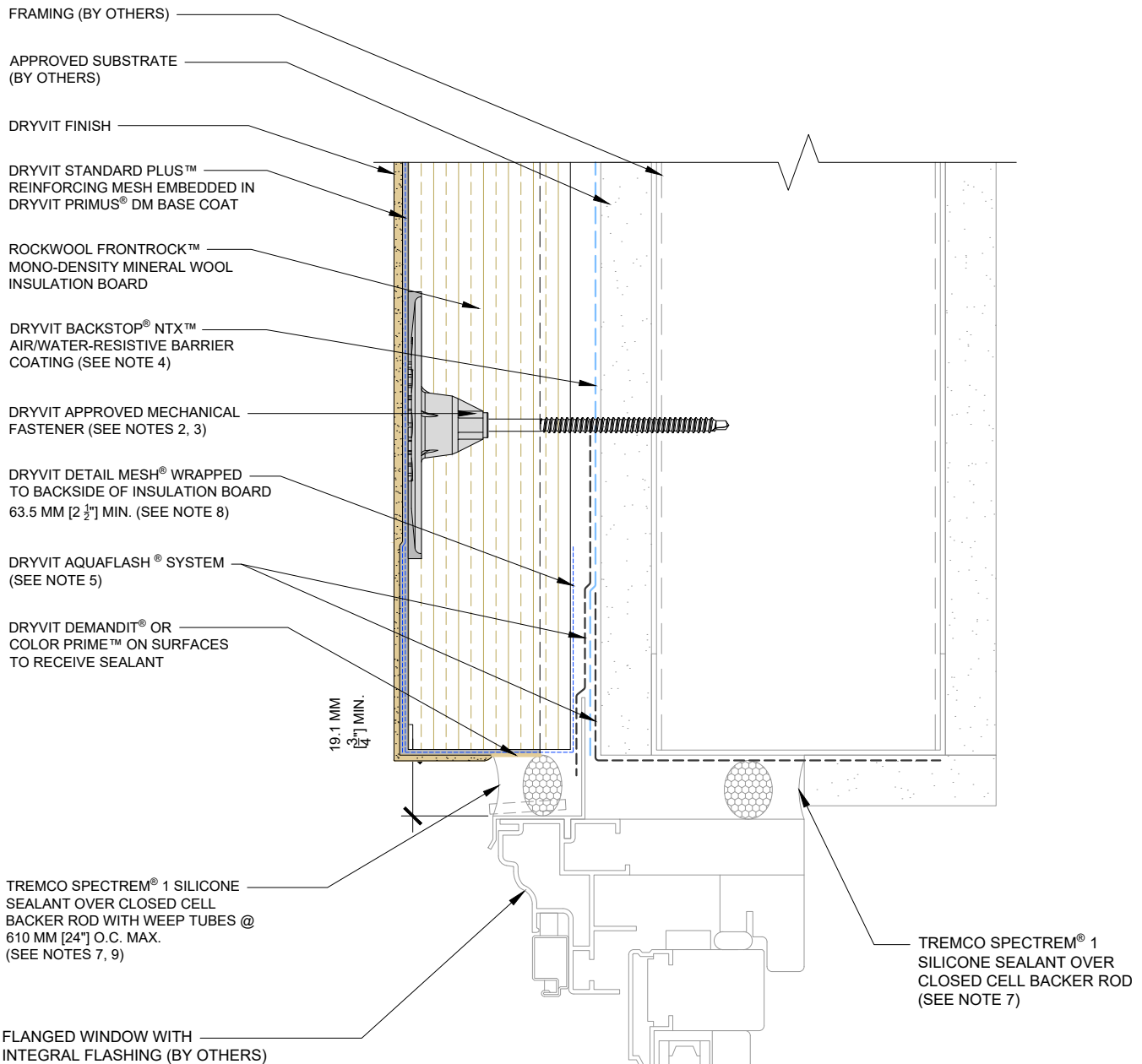

NOTES:

1. DRYVIT RECOMMENDS THAT GROUND FLOOR APPLICATIONS AND ALL FACADES EXPOSED TO ABNORMAL STRESS, HIGH TRAFFIC OR DELIBERATE IMPACT HAVE THE BASE COAT REINFORCED WITH PANZER® MESH PRIOR TO STANDARD PLUS™ MESH. LOCATION OF HIGH IMPACT ZONES SHOULD BE INDICATED ON CONTRACT DRAWINGS.
2. MECHANICAL FASTENERS SHALL NOT BE INSTALLED WITHIN THE GROOVED PORTION OF THE BOARD. REFER TO OMWC 4 AND OMWC 5 FOR MECHANICAL FASTENER TYPE, LAYOUT, DIMENSIONS, AND WASHER PLATE OPTIONS.
3. ADDITIONAL FRAMING MEMBERS MAY BE REQUIRED TO ACCOMMODATE MECHANICAL FASTENER LAYOUT AND DIMENSIONAL REQUIREMENTS. COORDINATE WITH FRAMING SUB-CONTRACTOR TO ACCOMMODATE THE REQUIRED FASTENERS AND THE DISTANCES TO EDGE OF BOARD.
4. REFER TO DRYVIT DSC840 FOR ADDITIONAL WATER-RESISTIVE BARRIER DETAILS.
5. REFER TO PRODUCT DATA SHEETS FOR SPECIFIC APPLICATION METHODS.
6. APPLY DRYVIT AQUAFLASH® SYSTEM OR TREMCO DYMONIC 100® AT ROUGH OPENINGS.
7. REFER TO DRYVIT DS153 FOR ADDITIONAL INFORMATION REGARDING SEALANTS FOR USE WITH EIFS.
8. EMBED THE BACKWRAPPED DRYVIT DETAIL MESH® IN DRYVIT PRIMUS® DM BASE COAT, OR STAPLE IT TO THE SUBSTRATE PRIOR TO INSTALLING THE MINERAL WOOL BOARD. THEN PULL THE MESH TIGHTLY AROUND THE BOARD AND EMBED IT IN DRYVIT PRIMUS® DM BASE COAT AT MINERAL WOOL EDGE.
9. ENSURE THAT THE SEALANT JOINT IS COORDINATED IN A MANNER THAT DOES NOT OBSTRUCT THE WEEP HOLES FOR THE WINDOW UNIT. PROPER DRAINAGE MUST BE MAINTAINED AT ALL TIMES.

This detail is for general informational purposes, only. The project design professional determines, in its sole discretion, whether this detail or a functionally equivalent detail is best suited for the project with respect to any architecture, engineering, and design requirements, including any local building code requirements. If this document is not reviewed and the product is not approved for use by a licensed design professional, the customer agrees that the detail may contain substantive flaws requiring correction, and hereby releases Tremco CPG Inc. from any and all liability related to the design and installation of the product. This detail is subject to change without notice. Contact Tremco to ensure you have the most recent version.

Outsulation® Mineral Wool System

Detail: Window Head - Flanged

File Name:

Drawn by: HDE

Checked by: AS

Scale: 2" = 1'-0"

OMWC 25

Revision #: 0

Revised by: NA

Date: 12/15/2025



Dryvit Technical Support: 800-556-7752

www.tremcocpg.com



Construction Products Group

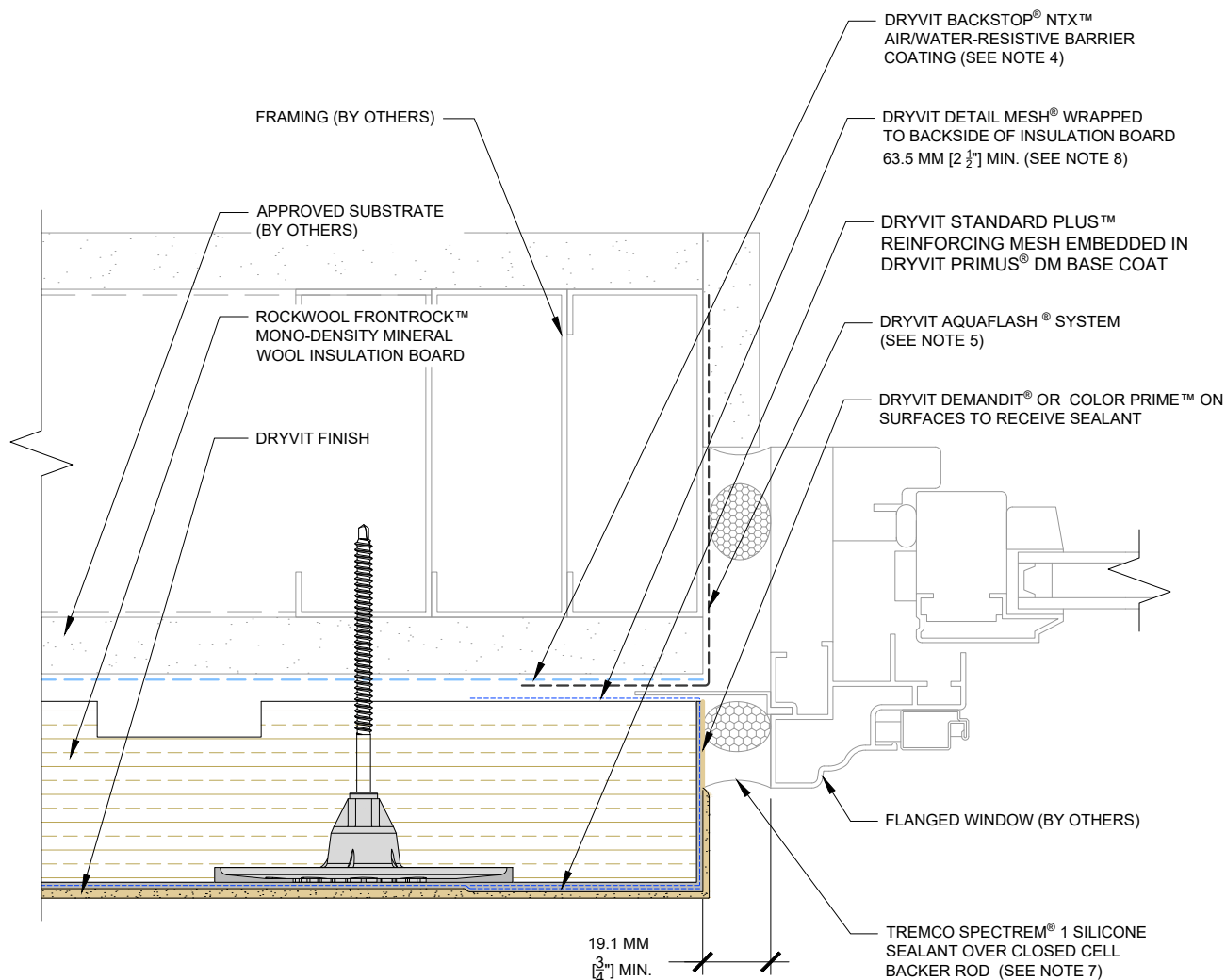

NOTES:

1. DRYVIT RECOMMENDS THAT GROUND FLOOR APPLICATIONS AND ALL FACADES EXPOSED TO ABNORMAL STRESS, HIGH TRAFFIC OR DELIBERATE IMPACT HAVE THE BASE COAT REINFORCED WITH PANZER® MESH PRIOR TO STANDARD PLUS™ MESH. LOCATION OF HIGH IMPACT ZONES SHOULD BE INDICATED ON CONTRACT DRAWINGS.
2. MECHANICAL FASTENERS SHALL NOT BE INSTALLED WITHIN THE GROOVED PORTION OF THE BOARD. REFER TO OMWC 4 AND OMWC 5 FOR MECHANICAL FASTENER TYPE, LAYOUT, DIMENSIONS, AND WASHER PLATE OPTIONS.
3. ADDITIONAL FRAMING MEMBERS MAY BE REQUIRED TO ACCOMMODATE MECHANICAL FASTENER LAYOUT AND DIMENSIONAL REQUIREMENTS. COORDINATE WITH FRAMING SUB-CONTRACTOR TO ACCOMMODATE THE REQUIRED FASTENERS AND THE DISTANCES TO EDGE OF BOARD.
4. REFER TO DRYVIT DSC840 FOR ADDITIONAL WATER-RESISTIVE BARRIER DETAILS.
5. REFER TO PRODUCT DATA SHEETS FOR SPECIFIC APPLICATION METHODS.
6. APPLY DRYVIT AQUAFLASH® SYSTEM OR TREMCO DYMOMIC 100® AT ROUGH OPENINGS.
7. REFER TO DRYVIT DS153 FOR ADDITIONAL INFORMATION REGARDING SEALANTS FOR USE WITH EIFS.
8. EMBED THE BACKWRAPPED DRYVIT DETAIL MESH® IN DRYVIT PRIMUS® DM BASE COAT, OR STAPLE IT TO THE SUBSTRATE PRIOR TO INSTALLING THE MINERAL WOOL BOARD. THEN PULL THE MESH TIGHTLY AROUND THE BOARD AND EMBED IT IN DRYVIT PRIMUS® DM BASE COAT AT MINERAL WOOL EDGE.

This detail is for general informational purposes only. The project design professional determines, in its sole discretion, whether this detail or a functionally equivalent detail is best suited for the project with respect to any architecture, engineering, and design requirements, including any local building code requirements. If this document is not reviewed and the product is not approved for use by a licensed design professional, the customer agrees that the detail may contain substantive flaws requiring correction, and hereby releases Tremco CPG Inc. from any and all liability related to the design and installation of the product. This detail is subject to change without notice. Contact Tremco to ensure you have the most recent version.

Outsulation® Mineral Wool System

Detail: Window Jamb - Flanged

File Name:

Drawn by: HDE

Checked by: AS

Scale: 2" = 1'-0"

OMWC 26

Revision #: 0

Revised by: NA

Date: 12/15/2025

www.tremcocpg.com



Dryvit Technical Support: 800-556-7752



Construction Products Group

TREMCO SPECTREM® 1
SILICONE SEALANT OVER
CLOSED CELL BACKER ROD
(SEE NOTE 7)

DRYVIT DEMANDIT® OR COLOR
PRIME™ ON SURFACES TO
RECEIVE SEALANT

DRYVIT DETAIL MESH® WRAPPED
TO BACKSIDE OF INSULATION BOARD
63.5 MM [2 1/2"] MIN. (SEE NOTE 8)

19.2 MM
3/4" MIN.

SLOPE

FLANGED WINDOW
(BY OTHERS)

AIR SEAL PER WINDOW
MANUFACTURER'S
REQUIREMENTS
(BY OTHERS)

ROCKWOOL FRONTROCK™
MONO-DENSITY MINERAL WOOL
INSULATION BOARD

DRYVIT APPROVED MECHANICAL
FASTENER (SEE NOTES 2, 3)

DRYVIT STANDARD PLUS™
REINFORCING MESH EMBEDDED IN
DRYVIT PRIMUS® DM BASE COAT

DRYVIT BACKSTOP® NTX™
AIR/WATER-RESISTIVE BARRIER
COATING (SEE NOTE 4)

DRYVIT FINISH

DRYVIT AQUAFLASH® SYSTEM
(SEE NOTE 5)

SILL PAN FLASHING
(BY OTHERS)

APPROVED SUBSTRATE
(BY OTHERS)

FRAMING (BY OTHERS)

NOTES:

1. DRYVIT RECOMMENDS THAT GROUND FLOOR APPLICATIONS AND ALL FACADES EXPOSED TO ABNORMAL STRESS, HIGH TRAFFIC OR DELIBERATE IMPACT HAVE THE BASE COAT REINFORCED WITH PANZER® MESH PRIOR TO STANDARD PLUS™ MESH. LOCATION OF HIGH IMPACT ZONES SHOULD BE INDICATED ON CONTRACT DRAWINGS.
2. MECHANICAL FASTENERS SHALL NOT BE INSTALLED WITHIN THE GROOVED PORTION OF THE BOARD. REFER TO OMWC 4 AND OMWC 5 FOR MECHANICAL FASTENER TYPE, LAYOUT, DIMENSIONS, AND WASHER PLATE OPTIONS.
3. ADDITIONAL FRAMING MEMBERS MAY BE REQUIRED TO ACCOMMODATE MECHANICAL FASTENER LAYOUT AND DIMENSIONAL REQUIREMENTS. COORDINATE WITH FRAMING SUB-CONTRACTOR TO ACCOMMODATE THE REQUIRED FASTENERS AND THE DISTANCES TO EDGE OF BOARD.
4. REFER TO DRYVIT DSC840 FOR ADDITIONAL WATER-RESISTIVE BARRIER DETAILS.
5. REFER TO PRODUCT DATA SHEETS FOR SPECIFIC APPLICATION METHODS.
6. APPLY DRYVIT AQUAFLASH® SYSTEM OR TREMCO DYMONIC 100® AT ROUGH OPENINGS.
7. REFER TO DRYVIT DS153 FOR ADDITIONAL INFORMATION REGARDING SEALANTS FOR USE WITH EIFS.
8. EMBED THE BACKWRAPPED DRYVIT DETAIL MESH® IN DRYVIT PRIMUS® DM BASE COAT, OR STAPLE IT TO THE SUBSTRATE PRIOR TO INSTALLING THE MINERAL WOOL BOARD. THEN PULL THE MESH TIGHTLY AROUND THE BOARD AND EMBED IT IN DRYVIT PRIMUS® DM BASE COAT AT MINERAL WOOL EDGE.

This detail is for general informational purposes only. The project design professional determines, in its sole discretion, whether this detail or a functionally equivalent detail is best suited for the project with respect to any architecture, engineering, and design requirements, including any local building code requirements. If this document is not reviewed and the product is not approved for use by a licensed design professional, the customer agrees that the detail may contain substantive flaws requiring correction, and hereby releases Tremco CPG Inc. from any and all liability related to the design and installation of the product. This detail is subject to change without notice. Contact Tremco to ensure you have the most recent version.

Outsulation® Mineral Wool System

Detail: Window Sill - Flanged

File Name:

Drawn by: HDE

Checked by: AS

Scale: 2" = 1'-0"

OMWC 27

Revision #: 0

Revised by: NA

Date: 12/15/2025

www.tremcocpg.com



Dryvit Technical Support: 800-556-7752



Construction Products Group

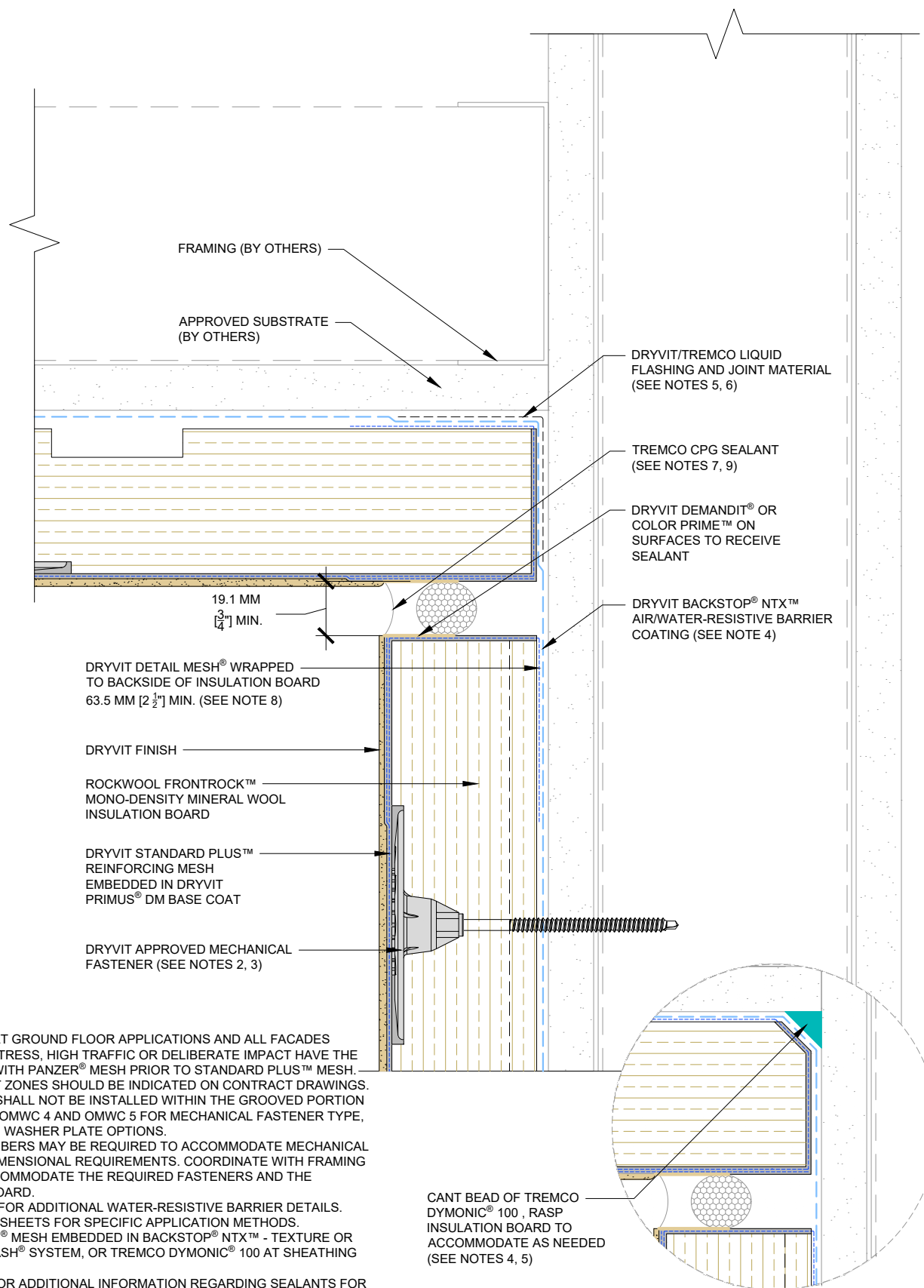

NOTES:

1. DRYVIT RECOMMENDS THAT GROUND FLOOR APPLICATIONS AND ALL FACADES EXPOSED TO ABNORMAL STRESS, HIGH TRAFFIC OR DELIBERATE IMPACT HAVE THE BASE COAT REINFORCED WITH PANZER® MESH PRIOR TO STANDARD PLUS™ MESH. LOCATION OF HIGH IMPACT ZONES SHOULD BE INDICATED ON CONTRACT DRAWINGS.
2. MECHANICAL FASTENERS SHALL NOT BE INSTALLED WITHIN THE GROOVED PORTION OF THE BOARD. REFER TO OMWC 4 AND OMWC 5 FOR MECHANICAL FASTENER TYPE, LAYOUT, DIMENSIONS, AND WASHER PLATE OPTIONS.
3. ADDITIONAL FRAMING MEMBERS MAY BE REQUIRED TO ACCOMMODATE MECHANICAL FASTENER LAYOUT AND DIMENSIONAL REQUIREMENTS. COORDINATE WITH FRAMING SUB-CONTRACTOR TO ACCOMMODATE THE REQUIRED FASTENERS AND THE DISTANCES TO EDGE OF BOARD.
4. REFER TO DRYVIT DSC840 FOR ADDITIONAL WATER-RESISTIVE BARRIER DETAILS.
5. REFER TO PRODUCT DATA SHEETS FOR SPECIFIC APPLICATION METHODS.
6. APPLY DRYVIT AQUAFLASH® MESH EMBEDDED IN BACKSTOP® NTX™ - TEXTURE OR SMOOTH, DRYVIT AQUAFLASH® SYSTEM, OR TREMCO DYMONIC® 100 AT SHEATHING JOINTS.
7. REFER TO DRYVIT DS153 FOR ADDITIONAL INFORMATION REGARDING SEALANTS FOR USE WITH EIFS.
8. EMBED THE BACKWRAPPED DRYVIT DETAIL MESH® IN DRYVIT PRIMUS® DM BASE COAT, OR STAPLE IT TO THE SUBSTRATE PRIOR TO INSTALLING THE MINERAL WOOL BOARD. THEN PULL THE MESH TIGHTLY AROUND THE BOARD AND EMBED IT IN DRYVIT PRIMUS® DM BASE COAT AT MINERAL WOOL EDGE.
9. SEALANT JOINT IS REQUIRED FOR SUSPENDED SOFFITS. OPTIONAL FOR RIGIDLY FRAMED.

CANT BEAD OF TREMCO DYMONIC® 100 , RASP INSULATION BOARD TO ACCOMMODATE AS NEEDED (SEE NOTES 4, 5)

TREMCO SEALANT OPTION

This detail is for general informational purposes, only. The project design professional determines, in its sole discretion, whether this detail or a functionally equivalent detail is best suited for the project with respect to any architecture, engineering, and design requirements, including any local building code requirements. If this document is not reviewed and the product is not approved for use by a licensed design professional, the customer agrees that the detail may contain substantive flaws requiring correction, and hereby releases Tremco CPG Inc. from any and all liability related to the design and installation of the product. This detail is subject to change without notice. Contact Tremco to ensure you have the most recent version.

Outsulation® Mineral Wool System

Detail: Transition at Suspended Soffit/Vertical Wall Intersection

File Name:

Drawn by: HDE

Checked by: AS

Scale: 2" = 1'-0"

OMWC 28

Revision #: 0

Revised by: NA

Date: 12/15/2025

www.tremcocpg.com



Dryvit Technical Support: 800-556-7752



Construction Products Group

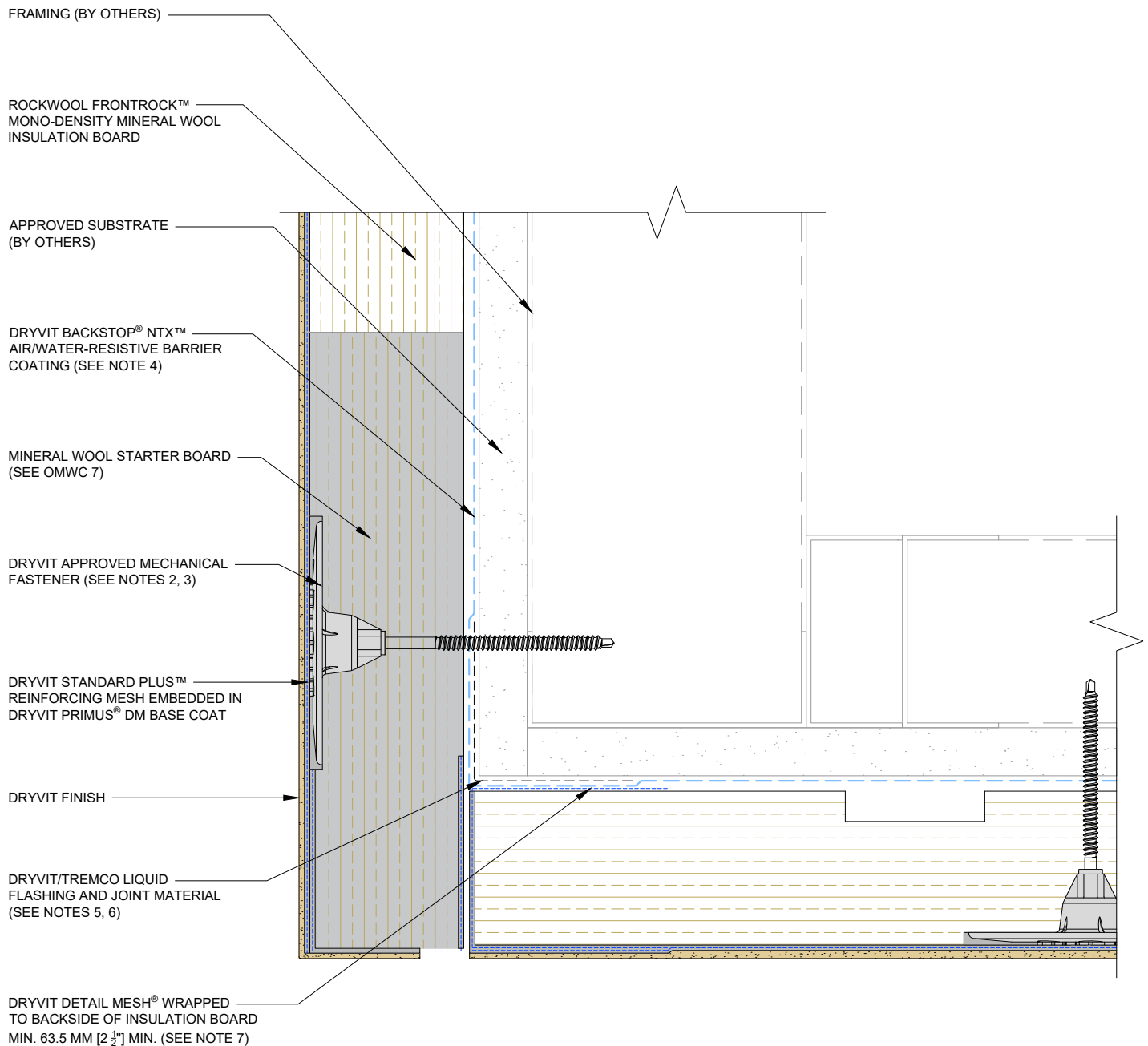

NOTES:

1. DRYVIT RECOMMENDS THAT GROUND FLOOR APPLICATIONS AND ALL FACADES EXPOSED TO ABNORMAL STRESS, HIGH TRAFFIC OR DELIBERATE IMPACT HAVE THE BASE COAT REINFORCED WITH PANZER® MESH PRIOR TO STANDARD PLUS™ MESH. LOCATION OF HIGH IMPACT ZONES SHOULD BE INDICATED ON CONTRACT DRAWINGS.
2. MECHANICAL FASTENERS SHALL NOT BE INSTALLED WITHIN THE GROOVED PORTION OF THE BOARD. REFER TO OMWC 4 AND OMWC 5 FOR MECHANICAL FASTENER TYPE, LAYOUT, DIMENSIONS, AND WASHER PLATE OPTIONS.
3. ADDITIONAL FRAMING MEMBERS MAY BE REQUIRED TO ACCOMMODATE MECHANICAL FASTENER LAYOUT AND DIMENSIONAL REQUIREMENTS. COORDINATE WITH FRAMING SUB-CONTRACTOR TO ACCOMMODATE THE REQUIRED FASTENERS AND THE DISTANCES TO EDGE OF BOARD.
4. REFER TO DRYVIT DSC840 FOR ADDITIONAL WATER-RESISTIVE BARRIER DETAILS.
5. REFER TO PRODUCT DATA SHEETS FOR SPECIFIC APPLICATION METHODS.
6. APPLY DRYVIT AQUAFASH® MESH EMBEDDED IN BACKSTOP® NTX™ - TEXTURE OR SMOOTH, DRYVIT AQUAFASH® SYSTEM, OR TREMCO DYMONIC® 100 AT SHEATHING JOINTS.
7. EMBED THE BACKWRAPPED DRYVIT DETAIL MESH® IN DRYVIT PRIMUS® DM BASE COAT, OR STAPLE IT TO THE SUBSTRATE PRIOR TO INSTALLING THE MINERAL WOOL BOARD. THEN PULL THE MESH TIGHTLY AROUND THE BOARD AND EMBED IT IN DRYVIT PRIMUS® DM BASE COAT AT MINERAL WOOL EDGE.

This detail is for general informational purposes only. The project design professional determines, in its sole discretion, whether this detail or a functionally equivalent detail is best suited for the project with respect to any architecture, engineering, and design requirements, including any local building code requirements. If this document is not reviewed and the product is not approved for use by a licensed design professional, the customer agrees that the detail may contain substantive flaws requiring correction, and hereby releases Tremco CPG Inc. from any and all liability related to the design and installation of the product. This detail is subject to change without notice. Contact Tremco to ensure you have the most recent version.

Outsulation® Mineral Wool System

Detail: Transition at Soffit/Fascia Intersection

File Name:

Drawn by: HDE

Checked by: AS

Scale: 2" = 1'-0"

OMWC 29

Revision #: 0

Revised by: NA

Date: 12/15/2025

www.tremcocpg.com



Dryvit Technical Support: 800-556-7752



Construction Products Group

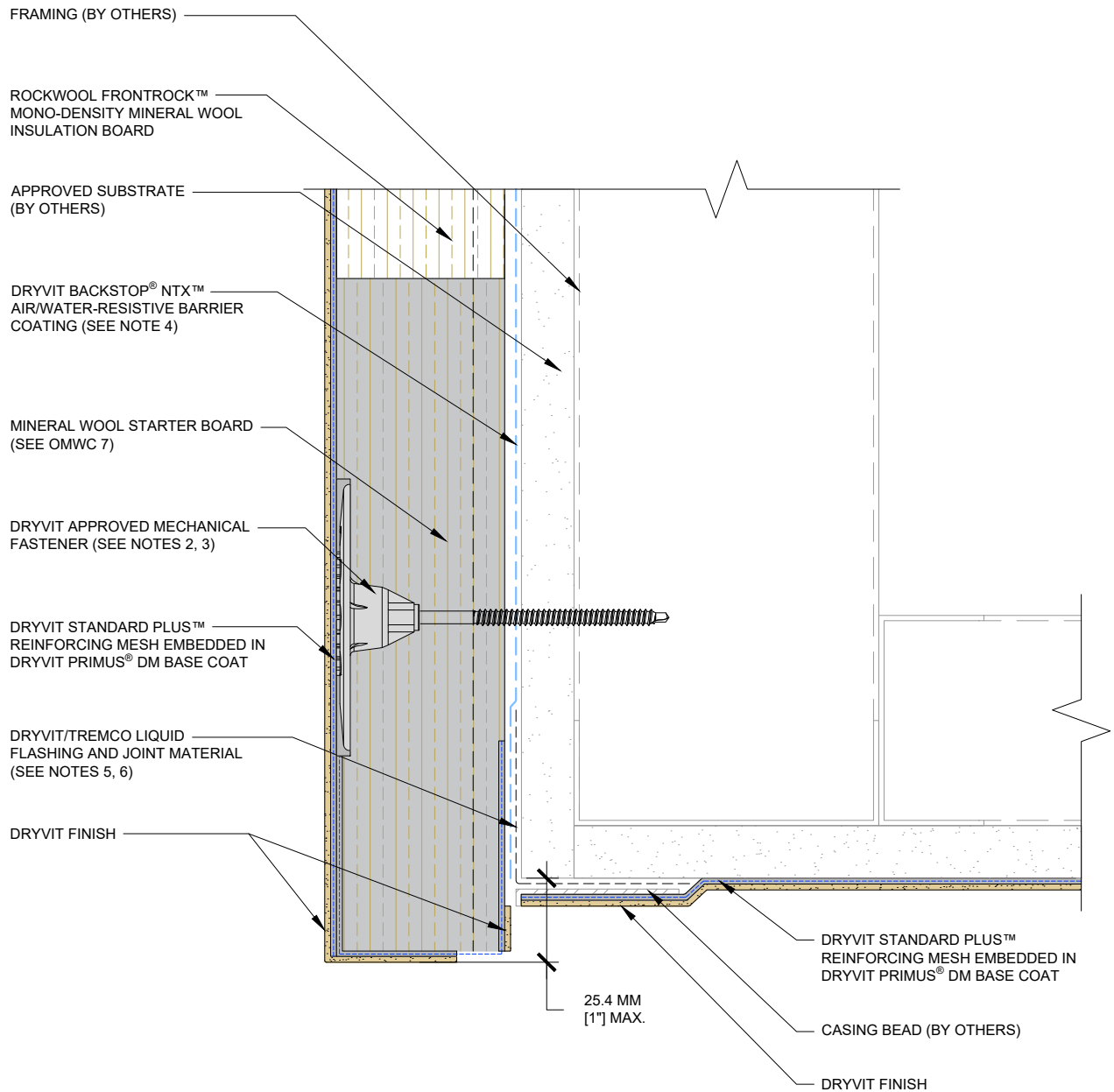

NOTES:

1. DRYVIT RECOMMENDS THAT GROUND FLOOR APPLICATIONS AND ALL FACADES EXPOSED TO ABNORMAL STRESS, HIGH TRAFFIC OR DELIBERATE IMPACT HAVE THE BASE COAT REINFORCED WITH PANZER® MESH PRIOR TO STANDARD PLUS™ MESH. LOCATION OF HIGH IMPACT ZONES SHOULD BE INDICATED ON CONTRACT DRAWINGS.
2. MECHANICAL FASTENERS SHALL NOT BE INSTALLED WITHIN THE GROOVED PORTION OF THE BOARD. REFER TO OMWC 4 AND OMWC 5 FOR MECHANICAL FASTENER TYPE, LAYOUT, DIMENSIONS, AND WASHER PLATE OPTIONS.
3. ADDITIONAL FRAMING MEMBERS MAY BE REQUIRED TO ACCOMMODATE MECHANICAL FASTENER LAYOUT AND DIMENSIONAL REQUIREMENTS. COORDINATE WITH FRAMING SUB-CONTRACTOR TO ACCOMMODATE THE REQUIRED FASTENERS AND THE DISTANCES TO EDGE OF BOARD.
4. REFER TO DRYVIT DSC840 FOR ADDITIONAL WATER-RESISTIVE BARRIER DETAILS.
5. REFER TO PRODUCT DATA SHEETS FOR SPECIFIC APPLICATION METHODS.
6. APPLY DRYVIT AQUAFLASH® MESH EMBEDDED IN BACKSTOP® NTX™ - TEXTURE OR SMOOTH, DRYVIT AQUAFLASH® SYSTEM, OR TREMCO DYMONIC® 100 AT SHEATHING JOINTS.
7. SOFFITS WITHOUT INSULATION BOARD REQUIRE EXPANSION JOINTS EVERY 6 M [20'-0"].
8. REFER TO DRYVIT PUBLICATION DS173 FOR SPECIFIC REQUIREMENTS FOR SOFFIT AREAS.
9. SEE DRYVIT PUBLICATION DS842 FOR ADDITIONAL DIRECT APPLIED DETAILS.

This detail is for general informational purposes only. The project design professional determines, in its sole discretion, whether this detail or a functionally equivalent detail is best suited for the project with respect to any architecture, engineering, and design requirements, including any local building code requirements. If this document is not reviewed and the product is not approved for use by a licensed design professional, the customer agrees that the detail may contain substantive flaws requiring correction, and hereby releases Tremco CPG Inc. from any and all liability related to the design and installation of the product. This detail is subject to change without notice. Contact Tremco to ensure you have the most recent version.

Outsulation® Mineral Wool System

Detail: Transition at Uninsulated Soffit/Fascia Intersection

File Name:

Drawn by: HDE

Checked by: AS

Scale: 2" = 1'-0"

OMWC 30

Revision #: 0

Revised by: NA

Date: 12/15/2025

www.tremcocpg.com



Dryvit Technical Support: 800-556-7752



Construction Products Group

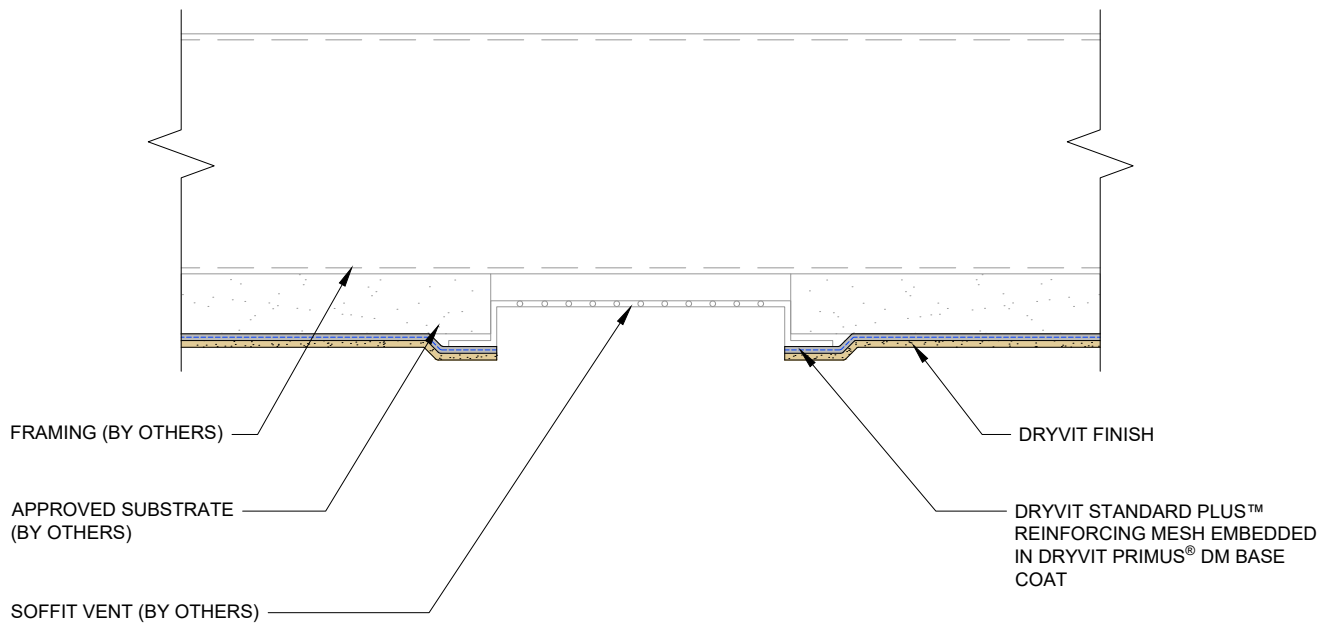

NOTES:

1. DRYVIT RECOMMENDS THAT GROUND FLOOR APPLICATIONS AND ALL FACADES EXPOSED TO ABNORMAL STRESS, HIGH TRAFFIC OR DELIBERATE IMPACT HAVE THE BASE COAT REINFORCED WITH PANZER® MESH PRIOR TO STANDARD PLUS™ MESH. LOCATION OF HIGH IMPACT ZONES SHOULD BE INDICATED ON CONTRACT DRAWINGS.
2. SOFFITS WITHOUT INSULATION BOARD REQUIRE EXPANSION JOINTS EVERY 6 M [20'-0"].
3. REFER TO DRYVIT PUBLICATION DS173 FOR SPECIFIC REQUIREMENTS FOR SOFFIT AREAS.
4. SEE DRYVIT PUBLICATION DS842 FOR ADDITIONAL DIRECT APPLIED DETAILS.
5. SEAL ALL BUTT JOINT, INTERSECTIONS, AND ENDS OF VENTS WITH COMPATIBLE SEALANT.

This detail is for general informational purposes only. The project design professional determines, in its sole discretion, whether this detail or a functionally equivalent detail is best suited for the project with respect to any architecture, engineering, and design requirements, including any local building code requirements. If this document is not reviewed and the product is not approved for use by a licensed design professional, the customer agrees that the detail may contain substantive flaws requiring correction, and hereby releases Tremco CPG Inc. from any and all liability related to the design and installation of the product. This detail is subject to change without notice. Contact Tremco to ensure you have the most recent version.

Outsulation® Mineral Wool System

Detail: Transition at Uninsulated Soffit/Fascia Intersection

File Name:

Drawn by: HDE

Checked by: AS

Scale: 2" = 1'-0"

OMWC 31

Revision #: 0

Revised by: NA

Date: 12/15/2025

www.tremcocpg.com



Dryvit Technical Support: 800-556-7752



Construction Products Group

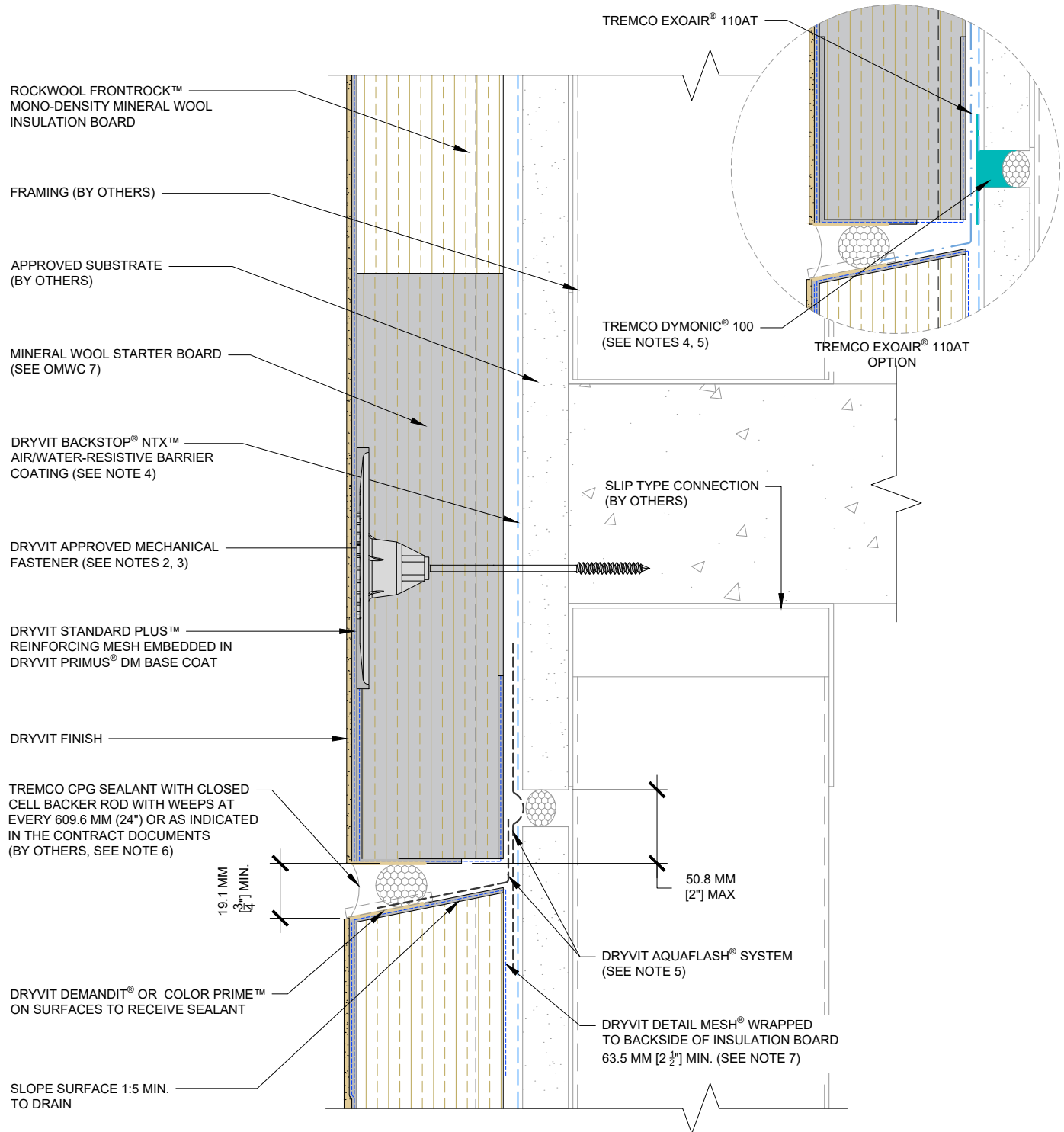

NOTES:

1. DRYVIT RECOMMENDS THAT GROUND FLOOR APPLICATIONS AND ALL FACADES EXPOSED TO ABNORMAL STRESS, HIGH TRAFFIC OR DELIBERATE IMPACT HAVE THE BASE COAT REINFORCED WITH PANZER® MESH PRIOR TO STANDARD PLUS™ MESH. LOCATION OF HIGH IMPACT ZONES SHOULD BE INDICATED ON CONTRACT DRAWINGS.
2. MECHANICAL FASTENERS SHALL NOT BE INSTALLED WITHIN THE GROOVED PORTION OF THE BOARD. REFER TO OMWC 4 AND OMWC 5 FOR MECHANICAL FASTENER TYPE, LAYOUT, DIMENSIONS, AND WASHER PLATE OPTIONS.
3. ADDITIONAL FRAMING MEMBERS MAY BE REQUIRED TO ACCOMMODATE MECHANICAL FASTENER LAYOUT AND DIMENSIONAL REQUIREMENTS. COORDINATE WITH FRAMING SUB-CONTRACTOR TO ACCOMMODATE THE REQUIRED FASTENERS AND THE DISTANCES TO EDGE OF BOARD.
4. REFER TO DRYVIT DSC840 FOR ADDITIONAL WATER-RESISTIVE BARRIER DETAILS.
5. REFER TO PRODUCT DATA SHEETS FOR SPECIFIC APPLICATION METHODS.
6. REFER TO DRYVIT DS153 FOR ADDITIONAL INFORMATION REGARDING SEALANTS FOR USE WITH EIFS.
7. EMBED THE BACKWRAPPED DRYVIT DETAIL MESH® IN DRYVIT PRIMUS® DM BASE COAT, OR STAPLE IT TO THE SUBSTRATE PRIOR TO INSTALLING THE MINERAL WOOL BOARD. THEN PULL THE MESH TIGHTLY AROUND THE BOARD AND EMBED IT IN DRYVIT PRIMUS® DM BASE COAT AT MINERAL WOOL EDGE.
8. LOCATE EXTERNAL SEALANT JOINT WITHIN 51 MM [2"] OF BREAK IN SHEATHING.
9. EXPANSION JOINT IN THE OUTSULATION MINERAL WOOL SYSTEM IS NECESSARY WHERE SIGNIFICANT DIFFERENTIAL MOVEMENT IS EXPECTED AT FLOOR LINES.
10. FOR STEEL FRAMED CONSTRUCTION: EXPANSION JOINT IS INTENDED TO ACCOMMODATE MOVEMENT AT SLIP CONNECTION.

This detail is for general informational purposes only. The project design professional determines, in its sole discretion, whether this detail or a functionally equivalent detail is best suited for the project with respect to any architecture, engineering, and design requirements, including any local building code requirements. If this document is not reviewed and the product is not approved for use by a licensed design professional, the customer agrees that the detail may contain substantive flaws requiring correction, and hereby releases Tremco CPG Inc. from any and all liability related to the design and installation of the product. This detail is subject to change without notice. Contact Tremco to ensure you have the most recent version.

Outsulation® Mineral Wool System

Detail: Horizontal Slip Joint With Weeps

File Name:

Drawn by: HDE

Checked by: AS

Scale: 2" = 1'-0"

OMWC 32

Revision #: 0

Revised by: NA

Date: 12/15/2025

www.tremcocpg.com



Dryvit Technical Support: 800-556-7752



Construction Products Group

ROCKWOOL FRONTROCK™
MONO-DENSITY MINERAL WOOL
INSULATION BOARD

FRAMING (BY OTHERS)

APPROVED SUBSTRATE
(BY OTHERS, SEE NOTE 8)

MINERAL WOOL STARTER BOARD
(SEE OMWC 7)

DRYVIT BACKSTOP® NTX™
AIR/WATER-RESISTIVE BARRIER
COATING (SEE NOTE 4)

DRYVIT APPROVED MECHANICAL
FASTENER (SEE NOTES 2, 3)

DRYVIT STANDARD PLUS™
REINFORCING MESH EMBEDDED IN
DRYVIT PRIMUS® DM BASE COAT

DRYVIT AQUAFLASH® SYSTEM
(SEE NOTE 5)

DRYVIT FINISH

TREMCO CPG SEALANT
WITH CLOSED CELL BACKER ROD
WITH WEEPS AT EVERY 609.6 MM
(24") OR AS INDICATED IN THE
CONTRACT DOCUMENTS
(BY OTHERS, SEE NOTE 7)

DRYVIT DEMANDIT® OR COLOR PRIME™
ON SURFACES TO RECEIVE SEALANT

SLOPE SURFACE 1:5 MIN.
TO DRAIN

TREMCO DYMONIC® 100
(SEE NOTES 4, 5)

TREMCO SEALANT OPTION

19.1 MM
3/4" MIN.

NOTES:

1. DRYVIT RECOMMENDS THAT GROUND FLOOR APPLICATIONS AND ALL FACADES EXPOSED TO ABNORMAL STRESS, HIGH TRAFFIC OR DELIBERATE IMPACT HAVE THE BASE COAT REINFORCED WITH PANZER® MESH PRIOR TO STANDARD PLUS™ MESH. LOCATION OF HIGH IMPACT ZONES SHOULD BE INDICATED ON CONTRACT DRAWINGS.
2. MECHANICAL FASTENERS SHALL NOT BE INSTALLED WITHIN THE GROOVED PORTION OF THE BOARD. REFER TO OMWC 4 AND OMWC 5 FOR MECHANICAL FASTENER TYPE, LAYOUT, DIMENSIONS, AND WASHER PLATE OPTIONS.
3. ADDITIONAL FRAMING MEMBERS MAY BE REQUIRED TO ACCOMMODATE MECHANICAL FASTENER LAYOUT AND DIMENSIONAL REQUIREMENTS. COORDINATE WITH FRAMING SUB-CONTRACTOR TO ACCOMMODATE THE REQUIRED FASTENERS AND THE DISTANCES TO EDGE OF BOARD.
4. REFER TO DRYVIT DSC840 FOR ADDITIONAL WATER-RESISTIVE BARRIER DETAILS.
5. REFER TO PRODUCT DATA SHEETS FOR SPECIFIC APPLICATION METHODS.
6. APPLY DRYVIT AQUAFLASH® MESH EMBEDDED IN BACKSTOP® NTX™ - TEXTURE OR SMOOTH, DRYVIT AQUAFLASH® SYSTEM, OR TREMCO DYMONIC® 100 AT SHEATHING JOINTS.
7. REFER TO DRYVIT DS153 FOR ADDITIONAL INFORMATION REGARDING SEALANTS FOR USE WITH EIFS.
8. REFER TO ASTM C1280 STANDARD SPECIFICATION FOR APPLICATION OF EXTERIOR GYPSUM PANEL PRODUCTS FOR USE AS SHEATHING AND GA-253 APPLICATION OF GYPSUM SHEATHING BY THE GYPSUM ASSOCIATION.

This detail is for general informational purposes only. The project design professional determines, in its sole discretion, whether this detail or a functionally equivalent detail is best suited for the project with respect to any architecture, engineering, and design requirements, including any local building code requirements. If this document is not reviewed and the product is not approved for use by a licensed design professional, the customer agrees that the detail may contain substantive flaws requiring correction, and hereby releases Tremco CPG Inc. from any and all liability related to the design and installation of the product. This detail is subject to change without notice. Contact Tremco to ensure you have the most recent version.

Outsulation® Mineral Wool System

Detail: Horizontal Joint - Substrate Change

File Name:

Drawn by: HDE

Checked by: AS

Scale: 2" = 1'-0"

OMWC 33

Revision #: 0

Revised by: NA

Date: 12/15/2025

www.tremcocpg.com



Dryvit Technical Support: 800-556-7752



Construction Products Group

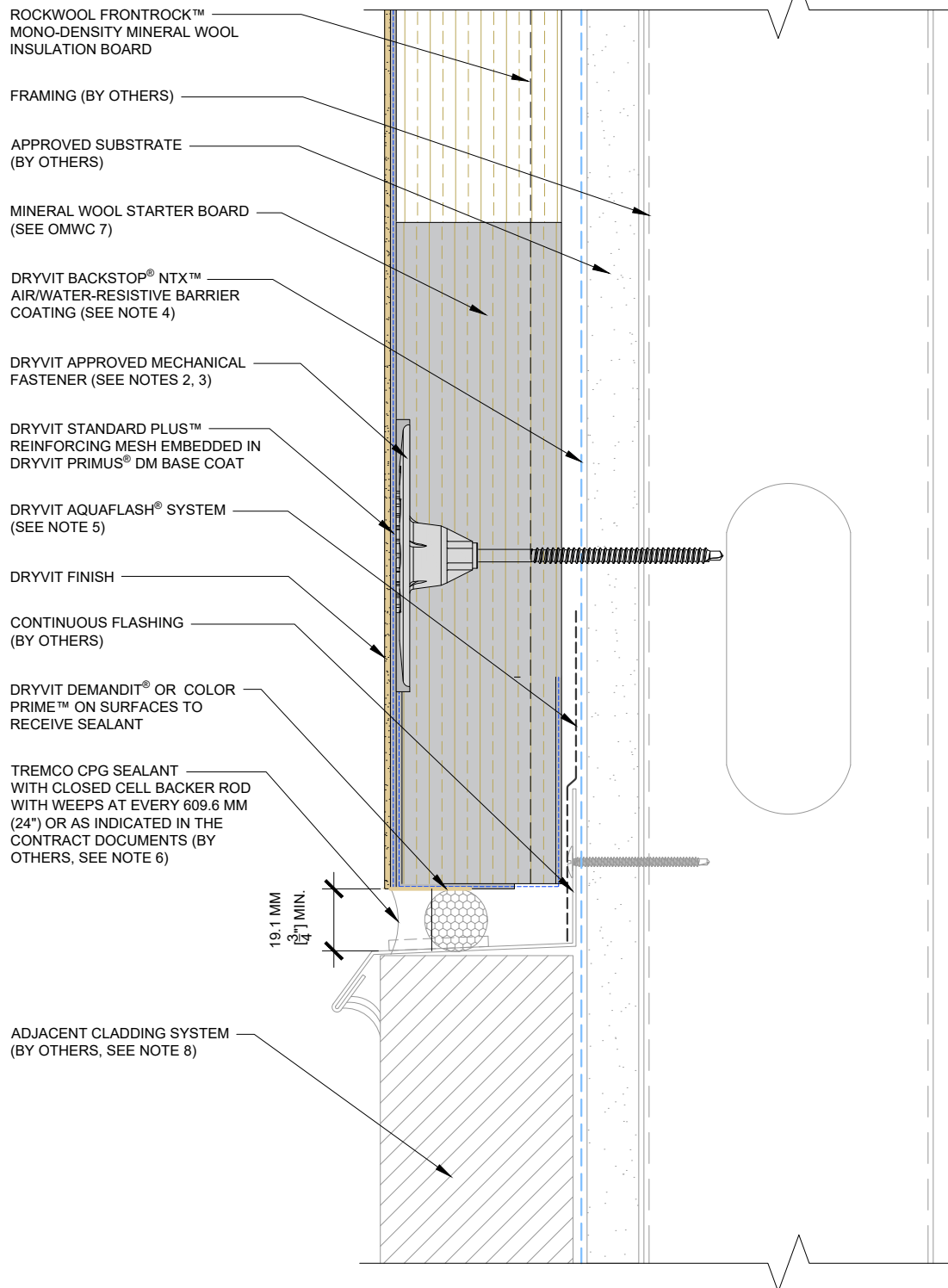

NOTES:

1. DRYVIT RECOMMENDS THAT GROUND FLOOR APPLICATIONS AND ALL FACADES EXPOSED TO ABNORMAL STRESS, HIGH TRAFFIC OR DELIBERATE IMPACT HAVE THE BASE COAT REINFORCED WITH PANZER® MESH PRIOR TO STANDARD PLUS™ MESH. LOCATION OF HIGH IMPACT ZONES SHOULD BE INDICATED ON CONTRACT DRAWINGS.
2. MECHANICAL FASTENERS SHALL NOT BE INSTALLED WITHIN THE GROOVED PORTION OF THE BOARD. REFER TO OMWC 4 AND OMWC 5 FOR MECHANICAL FASTENER TYPE, LAYOUT, DIMENSIONS, AND WASHER PLATE OPTIONS.
3. ADDITIONAL FRAMING MEMBERS MAY BE REQUIRED TO ACCOMMODATE MECHANICAL FASTENER LAYOUT AND DIMENSIONAL REQUIREMENTS. COORDINATE WITH FRAMING SUB-CONTRACTOR TO ACCOMMODATE THE REQUIRED FASTENERS AND THE DISTANCES TO EDGE OF BOARD.
4. REFER TO DRYVIT DSC840 FOR ADDITIONAL WATER-RESISTIVE BARRIER DETAILS.
5. REFER TO PRODUCT DATA SHEETS FOR SPECIFIC APPLICATION METHODS.
6. REFER TO DRYVIT DS153 FOR ADDITIONAL INFORMATION REGARDING SEALANTS FOR USE WITH EIFS.
7. DESIGNER SHALL SPECIFY METAL FLASHING DIMENSION SUCH THAT THE DRYVIT AQUAFLASH® SYSTEM CAN LAP ONTO THE VERTICAL LEG NO LESS THAN 25.4 MM [1"].
8. DRYVIT OFFERS NUMEROUS CLADDING OPTIONS, INCLUDING ADHERED MASONRY VENEER EIFS, METAL PANEL SYSTEMS AND STUCCO. VISIT DRYVIT.COM FOR MORE INFORMATION.

This detail is for general informational purposes only. The project design professional determines, in its sole discretion, whether this detail or a functionally equivalent detail is best suited for the project with respect to any architecture, engineering, and design requirements, including any local building code requirements. If this document is not reviewed and the product is not approved for use by a licensed design professional, the customer agrees that the detail may contain substantive flaws requiring correction, and hereby releases Tremco CPG Inc. from any and all liability related to the design and installation of the product. This detail is subject to change without notice. Contact Tremco to ensure you have the most recent version.

Outsulation® Mineral Wool System

Detail: Horizontal Termination at Adjacent Cladding

File Name:

Drawn by: HDE

Checked by: AS

Scale: 2" = 1'-0"

OMWC 34

Revision #: 0

Revised by: NA

Date: 12/15/2025

www.tremcocpg.com



Dryvit Technical Support: 800-556-7752



Construction Products Group

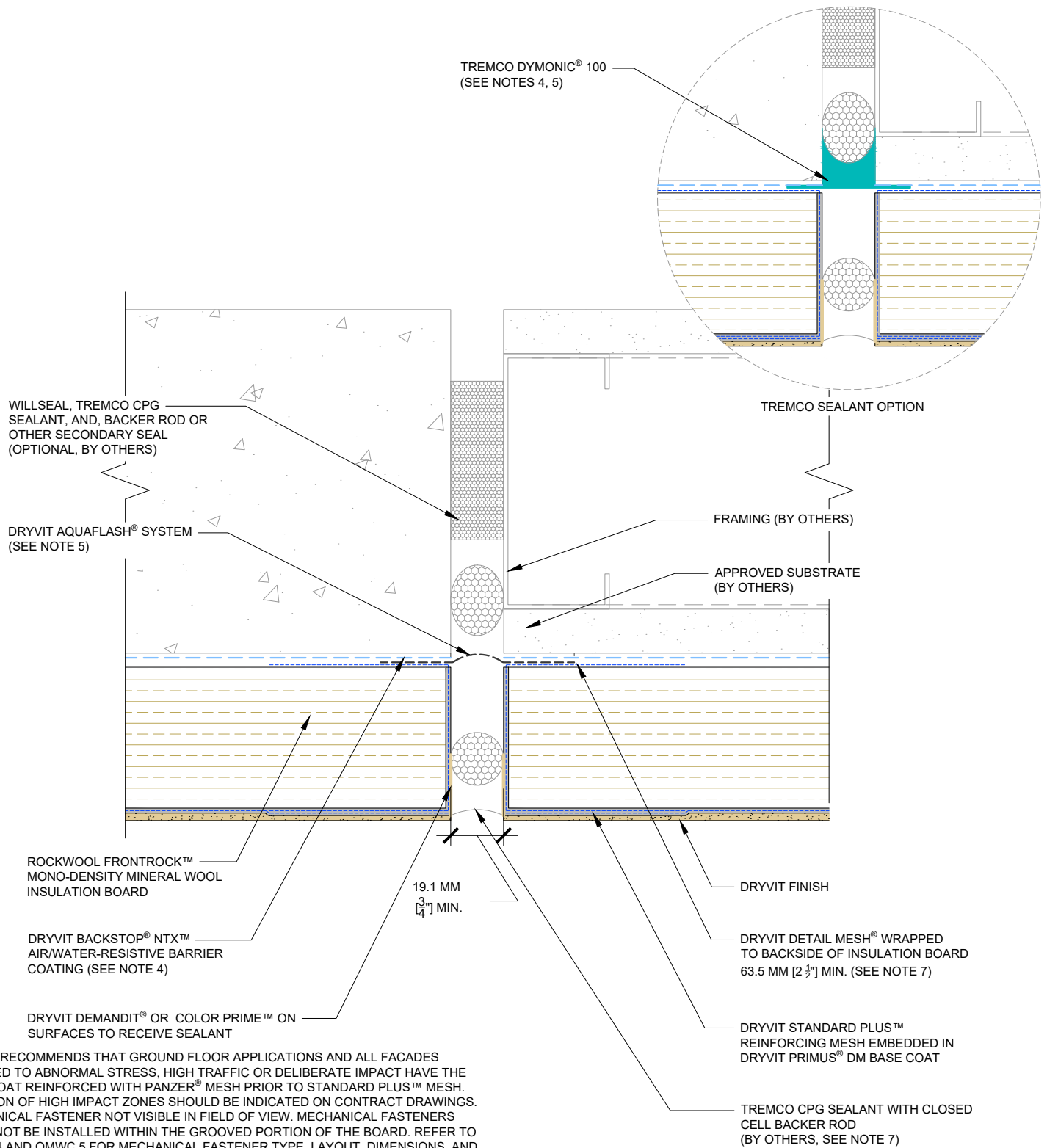

NOTES:

1. DRYVIT RECOMMENDS THAT GROUND FLOOR APPLICATIONS AND ALL FACADES EXPOSED TO ABNORMAL STRESS, HIGH TRAFFIC OR DELIBERATE IMPACT HAVE THE BASE COAT REINFORCED WITH PANZER® MESH PRIOR TO STANDARD PLUS™ MESH. LOCATION OF HIGH IMPACT ZONES SHOULD BE INDICATED ON CONTRACT DRAWINGS.
2. MECHANICAL FASTENER NOT VISIBLE IN FIELD OF VIEW. MECHANICAL FASTENERS SHALL NOT BE INSTALLED WITHIN THE GROOVED PORTION OF THE BOARD. REFER TO OMWC 4 AND OMWC 5 FOR MECHANICAL FASTENER TYPE, LAYOUT, DIMENSIONS, AND WASHER PLATE OPTIONS.
3. ADDITIONAL FRAMING MEMBERS MAY BE REQUIRED TO ACCOMMODATE MECHANICAL FASTENER LAYOUT AND DIMENSIONAL REQUIREMENTS. COORDINATE WITH FRAMING SUB-CONTRACTOR TO ACCOMMODATE THE REQUIRED FASTENERS AND THE DISTANCES TO EDGE OF BOARD.
4. REFER TO DRYVIT DSC840 FOR ADDITIONAL WATER-RESISTIVE BARRIER DETAILS.
5. REFER TO PRODUCT DATA SHEETS FOR SPECIFIC APPLICATION METHODS.
6. REFER TO DRYVIT DS153 FOR ADDITIONAL INFORMATION REGARDING SEALANTS FOR USE WITH EIFS.
7. EMBED THE BACKWRAPPED DRYVIT DETAIL MESH® IN DRYVIT PRIMUS® DM BASE COAT, OR STAPLE IT TO THE SUBSTRATE PRIOR TO INSTALLING THE MINERAL WOOL BOARD. THEN PULL THE MESH TIGHTLY AROUND THE BOARD AND EMBED IT IN DRYVIT PRIMUS® DM BASE COAT AT MINERAL WOOL EDGE.

This detail is for general informational purposes only. The project design professional determines, in its sole discretion, whether this detail or a functionally equivalent detail is best suited for the project with respect to any architecture, engineering, and design requirements, including any local building code requirements. If this document is not reviewed and the product is not approved for use by a licensed design professional, the customer agrees that the detail may contain substantive flaws requiring correction, and hereby releases Tremco CPG Inc. from any and all liability related to the design and installation of the product. This detail is subject to change without notice. Contact Tremco to ensure you have the most recent version.

Outsulation® Mineral Wool System

Detail: Through-Wall Expansion Joint

File Name:

Drawn by: HDE

Checked by: AS

Scale: 2" = 1'-0"

OMWC 35

Revision #: 0

Revised by: NA

Date: 12/15/2025

www.tremcocpg.com



Dryvit Technical Support: 800-556-7752



Construction Products Group

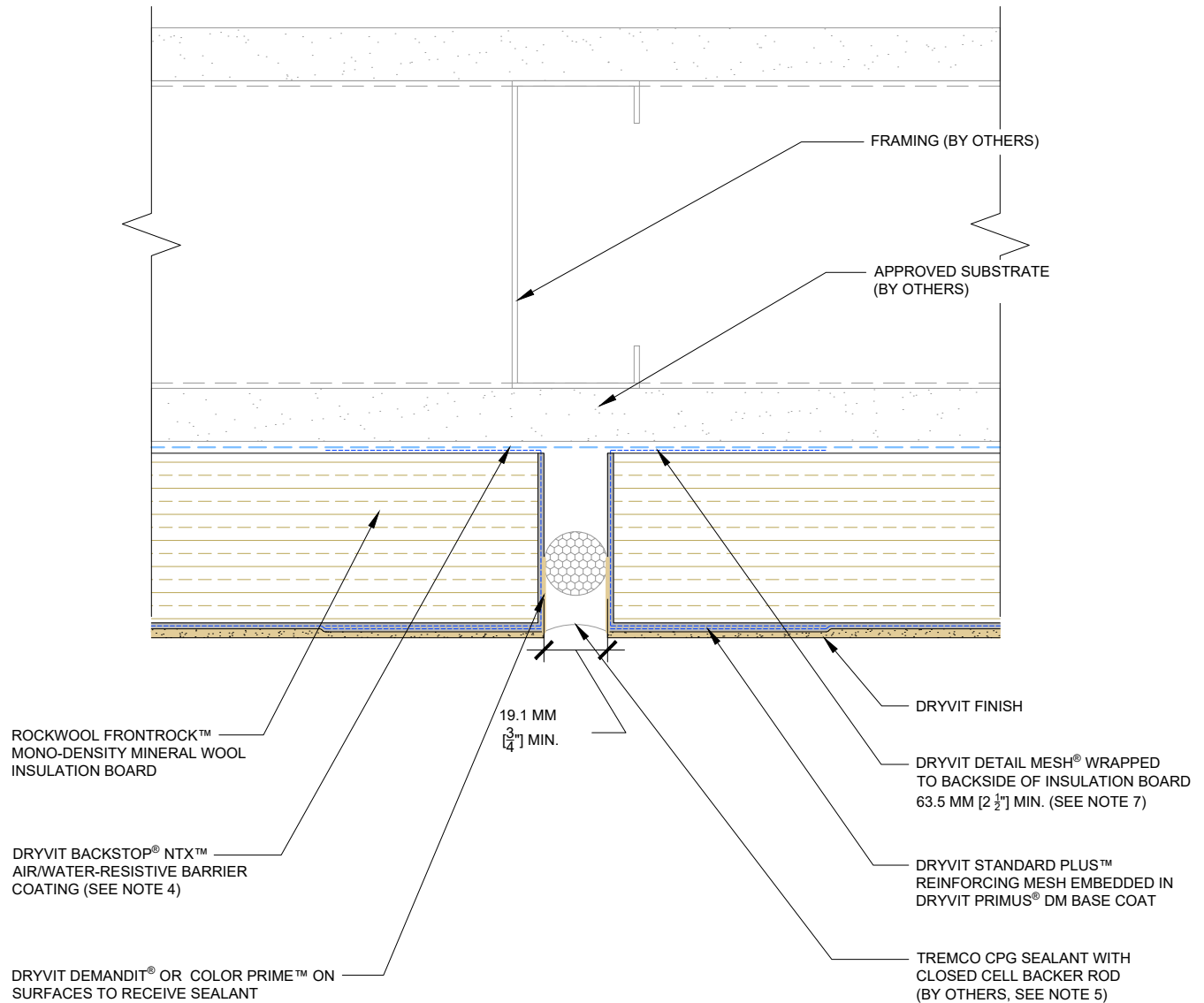

NOTES:

1. DRYVIT RECOMMENDS THAT GROUND FLOOR APPLICATIONS AND ALL FACADES EXPOSED TO ABNORMAL STRESS, HIGH TRAFFIC OR DELIBERATE IMPACT HAVE THE BASE COAT REINFORCED WITH PANZER® MESH PRIOR TO STANDARD PLUS™ MESH. LOCATION OF HIGH IMPACT ZONES SHOULD BE INDICATED ON CONTRACT DRAWINGS.
2. MECHANICAL FASTENER NOT VISIBLE IN FIELD OF VIEW. MECHANICAL FASTENERS SHALL NOT BE INSTALLED WITHIN THE GROOVED PORTION OF THE BOARD. REFER TO OMWC 4 AND OMWC 5 FOR MECHANICAL FASTENER TYPE, LAYOUT, DIMENSIONS, AND WASHER PLATE OPTIONS.
3. ADDITIONAL FRAMING MEMBERS MAY BE REQUIRED TO ACCOMMODATE MECHANICAL FASTENER LAYOUT AND DIMENSIONAL REQUIREMENTS. COORDINATE WITH FRAMING SUB-CONTRACTOR TO ACCOMMODATE THE REQUIRED FASTENERS AND THE DISTANCES TO EDGE OF BOARD.
4. REFER TO DRYVIT DSC840 FOR ADDITIONAL WATER-RESISTIVE BARRIER DETAILS.
5. REFER TO PRODUCT DATA SHEETS FOR SPECIFIC APPLICATION METHODS.
6. REFER TO DRYVIT DS153 FOR ADDITIONAL INFORMATION REGARDING SEALANTS FOR USE WITH EIFS.
7. EMBED THE BACKWRAPPED DRYVIT DETAIL MESH® IN DRYVIT PRIMUS® DM BASE COAT, OR STAPLE IT TO THE SUBSTRATE PRIOR TO INSTALLING THE MINERAL WOOL BOARD. THEN PULL THE MESH TIGHTLY AROUND THE BOARD AND EMBED IT IN DRYVIT PRIMUS® DM BASE COAT AT MINERAL WOOL EDGE.
8. OUTSULATION MINERAL WOOL EXPANSION JOINTS ARE REQUIRED IN CONTINUOUS ELEVATIONS AT INTERVALS NOT EXCEEDING 9.1 M [30'].

This detail is for general informational purposes, only. The project design professional determines, in its sole discretion, whether this detail or a functionally equivalent detail is best suited for the project with respect to any architecture, engineering, and design requirements, including any local building code requirements. If this document is not reviewed and the product is not approved for use by a licensed design professional, the customer agrees that the detail may contain substantive flaws requiring correction, and hereby releases Tremco CPG Inc. from any and all liability related to the design and installation of the product. This detail is subject to change without notice. Contact Tremco to ensure you have the most recent version.

Outsulation® Mineral Wool System

Detail: Vertical Mineral Wool Expansion Joint

File Name:

Drawn by: HDE

Checked by: AS

Scale: 2" = 1'-0"

OMWC 36

Revision #: 0

Revised by: NA

Date: 12/15/2025

www.tremcocpg.com



Dryvit Technical Support: 800-556-7752



Construction Products Group

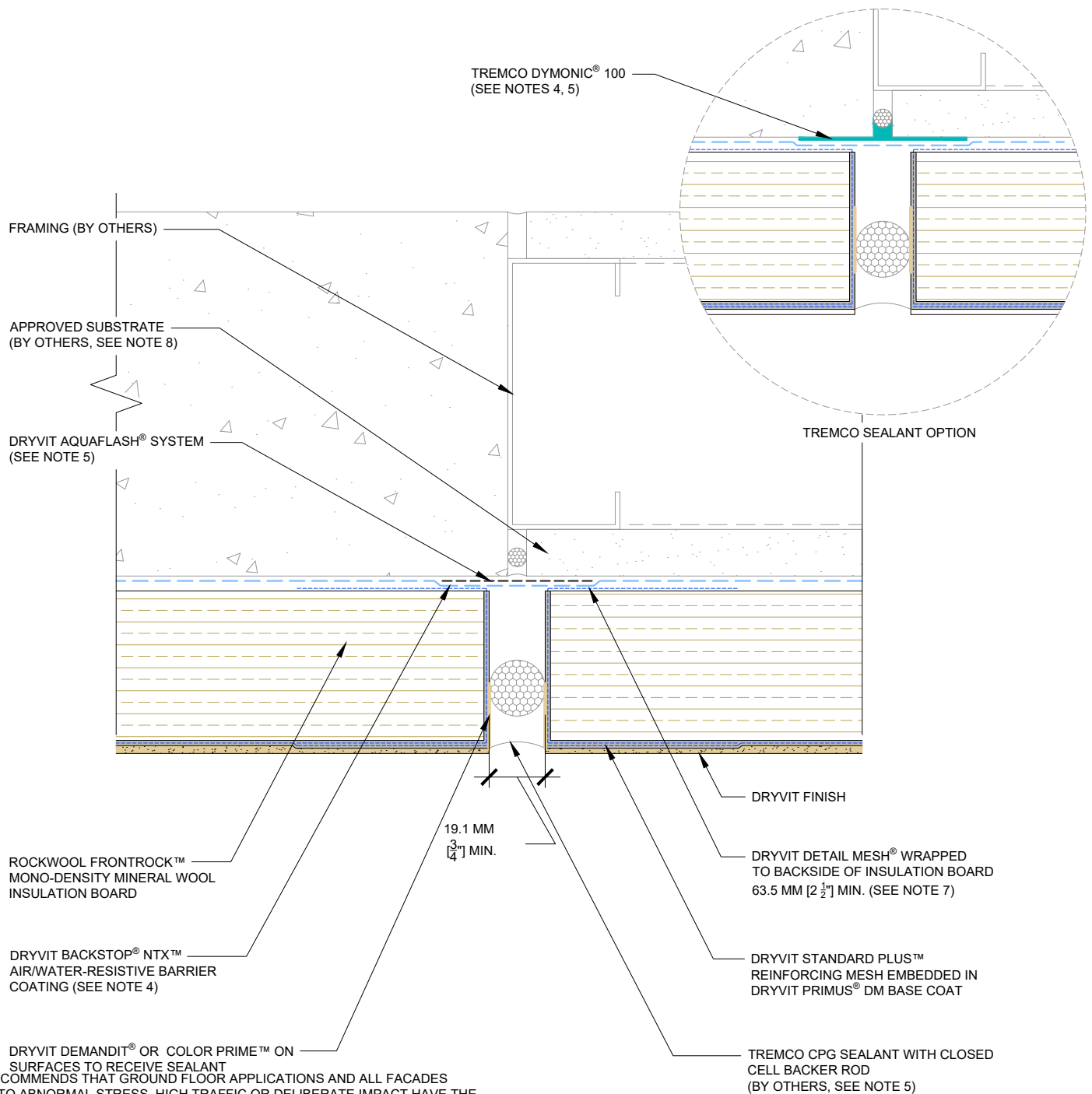

NOTES:

1. DRYVIT RECOMMENDS THAT GROUND FLOOR APPLICATIONS AND ALL FACADES EXPOSED TO ABNORMAL STRESS, HIGH TRAFFIC OR DELIBERATE IMPACT HAVE THE BASE COAT REINFORCED WITH PANZER® MESH PRIOR TO STANDARD PLUS™ MESH. LOCATION OF HIGH IMPACT ZONES SHOULD BE INDICATED ON CONTRACT DRAWINGS.
2. MECHANICAL FASTENER NOT VISIBLE IN FIELD OF VIEW. MECHANICAL FASTENERS SHALL NOT BE INSTALLED WITHIN THE GROOVED PORTION OF THE BOARD. REFER TO OMWC 4 AND OMWC 5 FOR MECHANICAL FASTENER TYPE, LAYOUT, DIMENSIONS, AND WASHER PLATE OPTIONS.
3. ADDITIONAL FRAMING MEMBERS MAY BE REQUIRED TO ACCOMMODATE MECHANICAL FASTENER LAYOUT AND DIMENSIONAL REQUIREMENTS. COORDINATE WITH FRAMING SUB-CONTRACTOR TO ACCOMMODATE THE REQUIRED FASTENERS AND THE DISTANCES TO EDGE OF BOARD.
4. REFER TO DRYVIT DSC840 FOR ADDITIONAL WATER-RESISTIVE BARRIER DETAILS.
5. REFER TO PRODUCT DATA SHEETS FOR SPECIFIC APPLICATION METHODS.
6. REFER TO DRYVIT DS153 FOR ADDITIONAL INFORMATION REGARDING SEALANTS FOR USE WITH EIFS.
7. EMBED THE BACKWRAPPED DRYVIT DETAIL MESH® IN DRYVIT PRIMUS® DM BASE COAT, OR STAPLE IT TO THE SUBSTRATE PRIOR TO INSTALLING THE MINERAL WOOL BOARD. THEN PULL THE MESH TIGHTLY AROUND THE BOARD AND EMBED IT IN DRYVIT PRIMUS® DM BASE COAT AT MINERAL WOOL EDGE.
8. REFER TO ASTM C1280 STANDARD SPECIFICATION FOR APPLICATION OF EXTERIOR GYPSUM PANEL PRODUCTS FOR USE AS SHEATHING AND GA-253 APPLICATION OF GYPSUM SHEATHING BY THE GYPSUM ASSOCIATION.

This detail is for general informational purposes only. The project design professional determines, in its sole discretion, whether this detail or a functionally equivalent detail is best suited for the project with respect to any architecture, engineering, and design requirements, including any local building code requirements. If this document is not reviewed and the product is not approved for use by a licensed design professional, the customer agrees that the detail may contain substantive flaws requiring correction, and hereby releases Tremco CPG Inc. from any and all liability related to the design and installation of the product. This detail is subject to change without notice. Contact Tremco to ensure you have the most recent version.

Outsulation® Mineral Wool System

Detail: Vertical Mineral Wool Expansion Joint - Substrate Change

File Name:

Drawn by: HDE

Checked by: AS

Scale: 2" = 1'-0"

OMWC 37

Revision #: 0

Revised by: NA

Date: 12/15/2025

www.tremcocpg.com



Dryvit Technical Support: 800-556-7752



Construction Products Group

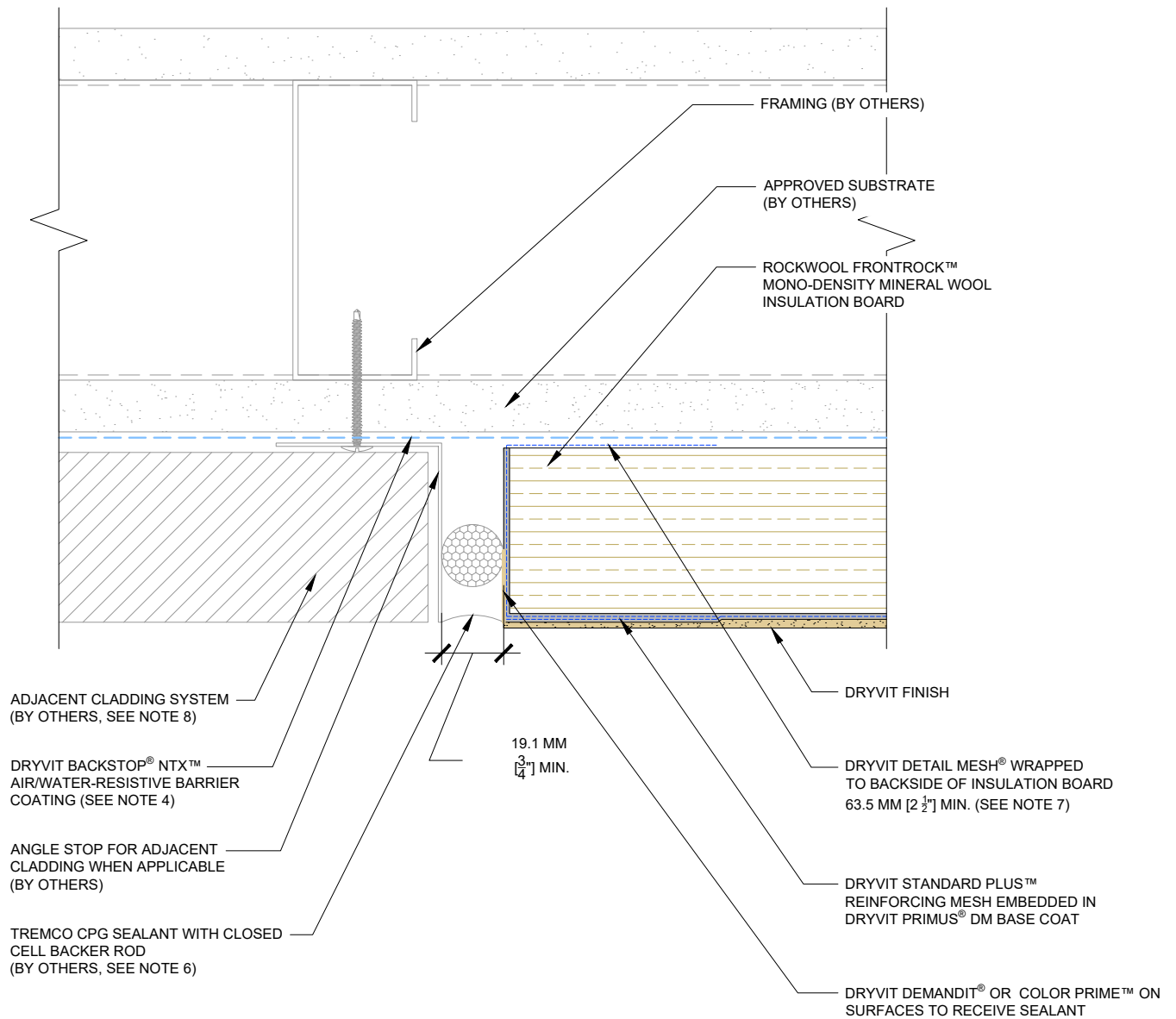

NOTES:

1. DRYVIT RECOMMENDS THAT GROUND FLOOR APPLICATIONS AND ALL FACADES EXPOSED TO ABNORMAL STRESS, HIGH TRAFFIC OR DELIBERATE IMPACT HAVE THE BASE COAT REINFORCED WITH PANZER® MESH PRIOR TO STANDARD PLUS™ MESH. LOCATION OF HIGH IMPACT ZONES SHOULD BE INDICATED ON CONTRACT DRAWINGS.
2. MECHANICAL FASTENER NOT VISIBLE IN FIELD OF VIEW. MECHANICAL FASTENERS SHALL NOT BE INSTALLED WITHIN THE GROOVED PORTION OF THE BOARD. REFER TO OMWC 4 AND OMWC 5 FOR MECHANICAL FASTENER TYPE, LAYOUT, DIMENSIONS, AND WASHER PLATE OPTIONS.
3. ADDITIONAL FRAMING MEMBERS MAY BE REQUIRED TO ACCOMMODATE MECHANICAL FASTENER LAYOUT AND DIMENSIONAL REQUIREMENTS. COORDINATE WITH FRAMING SUB-CONTRACTOR TO ACCOMMODATE THE REQUIRED FASTENERS AND THE DISTANCES TO EDGE OF BOARD.
4. REFER TO DRYVIT DSC840 FOR ADDITIONAL WATER-RESISTIVE BARRIER DETAILS.
5. REFER TO PRODUCT DATA SHEETS FOR SPECIFIC APPLICATION METHODS.
6. REFER TO DRYVIT DS153 FOR ADDITIONAL INFORMATION REGARDING SEALANTS FOR USE WITH EIFS.
7. EMBED THE BACKWRAPPED DRYVIT DETAIL MESH® IN DRYVIT PRIMUS® DM BASE COAT, OR STAPLE IT TO THE SUBSTRATE PRIOR TO INSTALLING THE MINERAL WOOL BOARD. THEN PULL THE MESH TIGHTLY AROUND THE BOARD AND EMBED IT IN DRYVIT PRIMUS® DM BASE COAT AT MINERAL WOOL EDGE.
8. DRYVIT OFFERS NUMEROUS CLADDING OPTIONS, INCLUDING ADHERED MASONRY VENEER EIFS, METAL PANEL SYSTEMS AND STUCCO. VISIT DRYVIT.COM FOR MORE INFORMATION.

This detail is for general informational purposes only. The project design professional determines, in its sole discretion, whether this detail or a functionally equivalent detail is best suited for the project with respect to any architecture, engineering, and design requirements, including any local building code requirements. If this document is not reviewed and the product is not approved for use by a licensed design professional, the customer agrees that the detail may contain substantive flaws requiring correction, and hereby releases Tremco CPG Inc. from any and all liability related to the design and installation of the product. This detail is subject to change without notice. Contact Tremco to ensure you have the most recent version.

Outsulation® Mineral Wool System

Detail: Vertical Termination at Adjacent Cladding

File Name:

Drawn by: HDE

Checked by: AS

Scale: 2" = 1'-0"

OMWC 38

Revision #: 0

Revised by: NA

Date: 12/15/2025

www.tremcocpg.com



Dryvit Technical Support: 800-556-7752



Construction Products Group

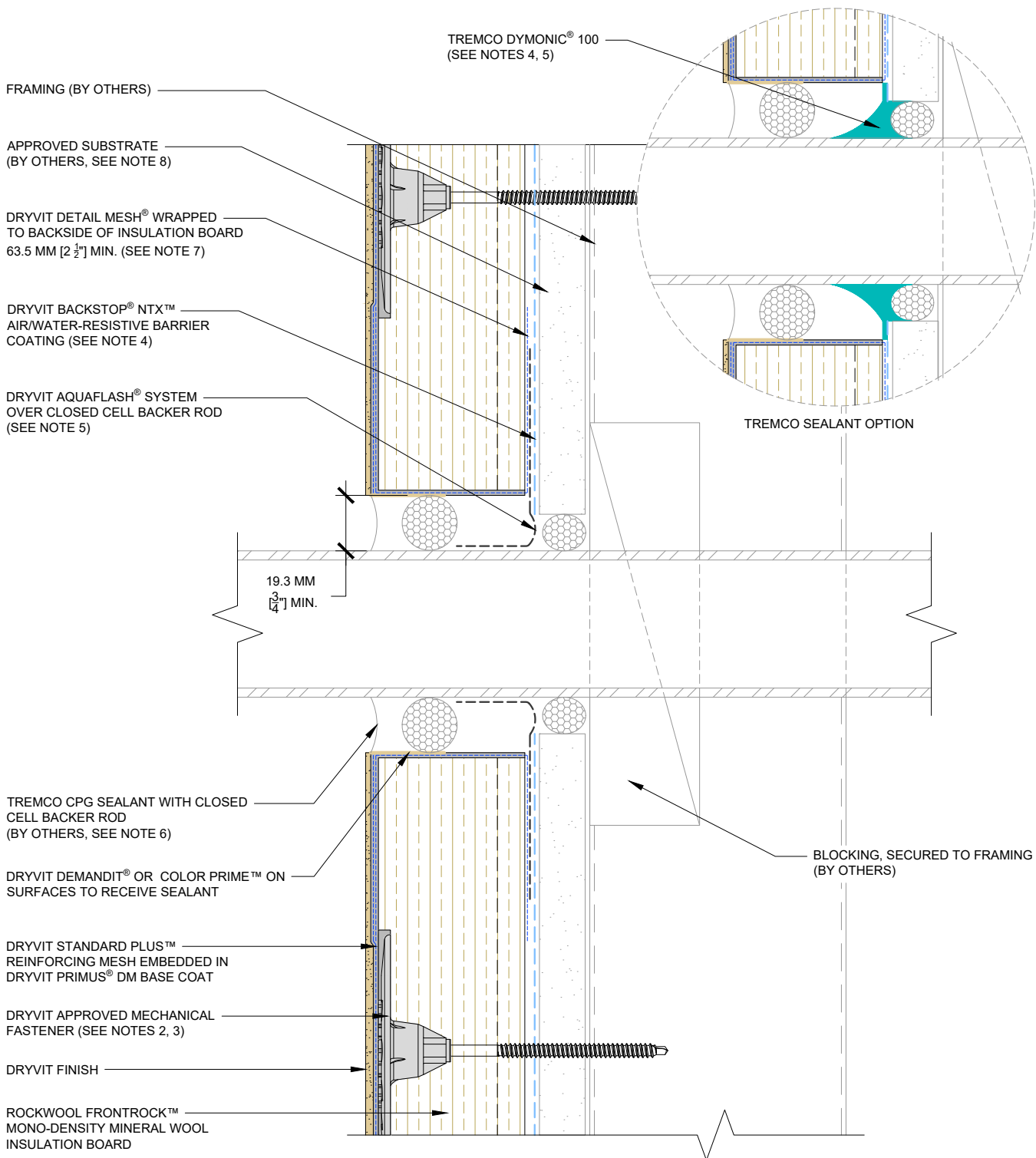

NOTES:

1. DRYVIT RECOMMENDS THAT GROUND FLOOR APPLICATIONS AND ALL FACADES EXPOSED TO ABNORMAL STRESS, HIGH TRAFFIC OR DELIBERATE IMPACT HAVE THE BASE COAT REINFORCED WITH PANZER® MESH PRIOR TO STANDARD PLUS™ MESH. LOCATION OF HIGH IMPACT ZONES SHOULD BE INDICATED ON CONTRACT DRAWINGS.
2. MECHANICAL FASTENERS SHALL NOT BE INSTALLED WITHIN THE GROOVED PORTION OF THE BOARD. REFER TO OMWC 4 AND OMWC 5 FOR MECHANICAL FASTENER TYPE, LAYOUT, DIMENSIONS, AND WASHER PLATE OPTIONS. ADDITIONAL FRAMING MEMBERS MAY BE REQUIRED TO ACCOMMODATE MECHANICAL FASTENER LAYOUT AND DIMENSIONAL REQUIREMENTS. COORDINATE WITH FRAMING SUB-CONTRACTOR TO ACCOMMODATE THE REQUIRED FASTENERS AND THE DISTANCES TO EDGE OF BOARD.
3. REFER TO DRYVIT DSC840 FOR ADDITIONAL WATER-RESISTIVE BARRIER DETAILS.
4. REFER TO PRODUCT DATA SHEETS FOR SPECIFIC APPLICATION METHODS.

6. REFER TO DRYVIT DS153 FOR ADDITIONAL INFORMATION REGARDING SEALANTS FOR USE WITH EIFS.
7. EMBED THE BACKWRAPPED DRYVIT DETAIL MESH® IN DRYVIT PRIMUS® DM BASE COAT, OR STAPLE IT TO THE SUBSTRATE PRIOR TO INSTALLING THE MINERAL WOOL BOARD. THEN PULL THE MESH TIGHTLY AROUND THE BOARD AND EMBED IT IN DRYVIT PRIMUS® DM BASE COAT AT MINERAL WOOL EDGE.
8. REFER TO ASTM C1280 STANDARD SPECIFICATION FOR APPLICATION OF EXTERIOR GYPSUM PANEL PRODUCTS FOR USE AS SHEATHING AND GA-253 APPLICATION OF GYPSUM SHEATHING BY THE GYPSUM ASSOCIATION.

This detail is for general informational purposes only. The project design professional determines, in its sole discretion, whether this detail or a functionally equivalent detail is best suited for the project with respect to any architecture, engineering, and design requirements, including any local building code requirements. If this document is not reviewed and the product is not approved for use by a licensed design professional, the customer agrees that the detail may contain substantive flaws requiring correction, and hereby releases Tremco CPG Inc. from any and all liability related to the design and installation of the product. This detail is subject to change without notice. Contact Tremco to ensure you have the most recent version.

Outsulation® Mineral Wool System

Detail: Penetration

File Name:

Drawn by: HDE

Checked by: AS

Scale: 2" = 1'-0"

OMWC 39

Revision #: 0

Revised by: NA

Date: 12/15/2025

www.tremcocpg.com



Dryvit Technical Support: 800-556-7752



Construction Products Group

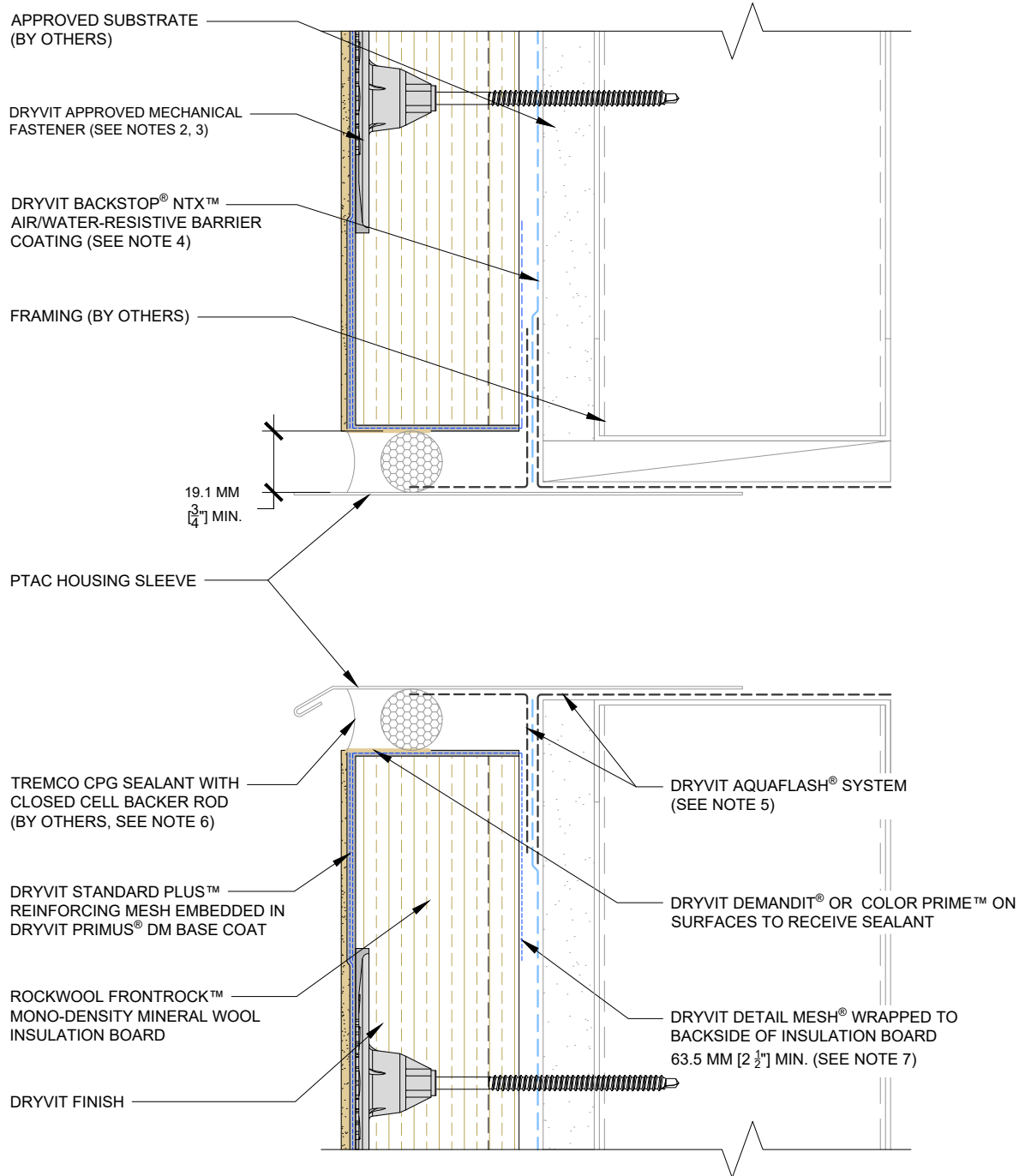

NOTES:

1. DRYVIT RECOMMENDS THAT GROUND FLOOR APPLICATIONS AND ALL FACADES EXPOSED TO ABNORMAL STRESS, HIGH TRAFFIC OR DELIBERATE IMPACT HAVE THE BASE COAT REINFORCED WITH PANZER® MESH PRIOR TO STANDARD PLUS™ MESH. LOCATION OF HIGH IMPACT ZONES SHOULD BE INDICATED ON CONTRACT DRAWINGS.
2. MECHANICAL FASTENERS SHALL NOT BE INSTALLED WITHIN THE GROOVED PORTION OF THE BOARD. REFER TO OMWC 4 AND OMWC 5 FOR MECHANICAL FASTENER TYPE, LAYOUT, DIMENSIONS, AND WASHER PLATE OPTIONS.
3. ADDITIONAL FRAMING MEMBERS MAY BE REQUIRED TO ACCOMMODATE MECHANICAL FASTENER LAYOUT AND DIMENSIONAL REQUIREMENTS. COORDINATE WITH FRAMING SUB-CONTRACTOR TO ACCOMMODATE THE REQUIRED FASTENERS AND THE DISTANCES TO EDGE OF BOARD.
4. REFER TO DRYVIT DSC840 FOR ADDITIONAL WATER-RESISTIVE BARRIER DETAILS.
5. REFER TO PRODUCT DATA SHEETS FOR SPECIFIC APPLICATION METHODS.
6. REFER TO DRYVIT DS153 FOR ADDITIONAL INFORMATION REGARDING SEALANTS FOR USE WITH EIFS.
7. EMBED THE BACKWRAPPED DRYVIT DETAIL MESH® IN DRYVIT PRIMUS® DM BASE COAT, OR STAPLE IT TO THE SUBSTRATE PRIOR TO INSTALLING THE MINERAL WOOL BOARD. THEN PULL THE MESH TIGHTLY AROUND THE BOARD AND EMBED IT IN DRYVIT PRIMUS® DM BASE COAT AT MINERAL WOOL EDGE.

This detail is for general informational purposes only. The project design professional determines, in its sole discretion, whether this detail or a functionally equivalent detail is best suited for the project with respect to any architecture, engineering, and design requirements, including any local building code requirements. If this document is not reviewed and the product is not approved for use by a licensed design professional, the customer agrees that the detail may contain substantive flaws requiring correction, and hereby releases Tremco CPG Inc. from any and all liability related to the design and installation of the product. This detail is subject to change without notice. Contact Tremco to ensure you have the most recent version.

Outsulation® Mineral Wool System

Detail: Packaged Terminal Air Conditioner

File Name:

Drawn by: HDE

Checked by: AS

Scale: 2" = 1'-0"

OMWC 40

Revision #: 0

Revised by: NA

Date: 12/15/2025

www.tremcocpg.com



Dryvit Technical Support: 800-556-7752



Construction Products Group

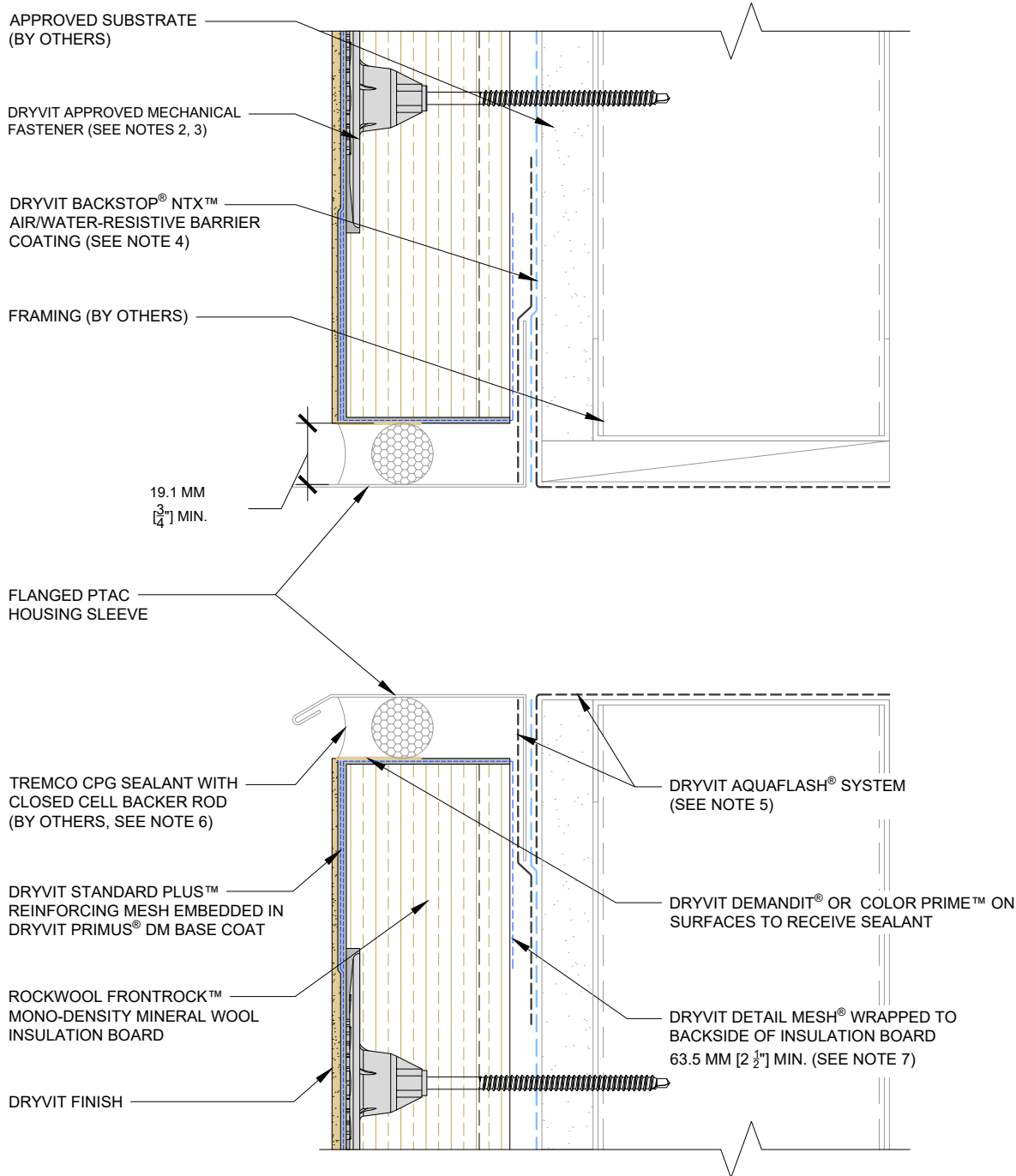

NOTES:

1. DRYVIT RECOMMENDS THAT GROUND FLOOR APPLICATIONS AND ALL FACADES EXPOSED TO ABNORMAL STRESS, HIGH TRAFFIC OR DELIBERATE IMPACT HAVE THE BASE COAT REINFORCED WITH PANZER® MESH PRIOR TO STANDARD PLUS™ MESH. LOCATION OF HIGH IMPACT ZONES SHOULD BE INDICATED ON CONTRACT DRAWINGS.
2. MECHANICAL FASTENERS SHALL NOT BE INSTALLED WITHIN THE GROOVED PORTION OF THE BOARD. REFER TO OMWC 4 AND OMWC 5 FOR MECHANICAL FASTENER TYPE, LAYOUT, DIMENSIONS, AND WASHER PLATE OPTIONS.
3. ADDITIONAL FRAMING MEMBERS MAY BE REQUIRED TO ACCOMMODATE MECHANICAL FASTENER LAYOUT AND DIMENSIONAL REQUIREMENTS. COORDINATE WITH FRAMING SUB-CONTRACTOR TO ACCOMMODATE THE REQUIRED FASTENERS AND THE DISTANCES TO EDGE OF BOARD.
4. REFER TO DRYVIT DSC840 FOR ADDITIONAL ADDITIONAL WATER-RESISTIVE DETAILS.
5. REFER TO PRODUCT DATA SHEETS FOR SPECIFIC APPLICATION METHODS.
6. REFER TO DRYVIT DS153 FOR ADDITIONAL INFORMATION REGARDING SEALANTS FOR USE WITH EIFS.
7. EMBED THE BACKWRAPPED DRYVIT DETAIL MESH® IN DRYVIT PRIMUS® DM BASE COAT, OR STAPLE IT TO THE SUBSTRATE PRIOR TO INSTALLING THE MINERAL WOOL BOARD. THEN PULL THE MESH TIGHTLY AROUND THE BOARD AND EMBED IT IN DRYVIT PRIMUS® DM BASE COAT AT MINERAL WOOL EDGE.

This detail is for general informational purposes only. The project design professional determines, in its sole discretion, whether this detail or a functionally equivalent detail is best suited for the project with respect to any architecture, engineering, and design requirements, including any local building code requirements. If this document is not reviewed and the product is not approved for use by a licensed design professional, the customer agrees that the detail may contain substantive flaws requiring correction, and hereby releases Tremco CPG Inc. from any and all liability related to the design and installation of the product. This detail is subject to change without notice. Contact Tremco to ensure you have the most recent version.

Outsulation® Mineral Wool System

Detail: Packaged Terminal Air Conditioner - Flanged

File Name:

Drawn by: HDE

Checked by: AS

Scale: 2" = 1'-0"

OMWC 41

Revision #: 0

Revised by: NA

Date: 12/15/2025

www.tremcocpg.com



Dryvit Technical Support: 800-556-7752



Construction Products Group

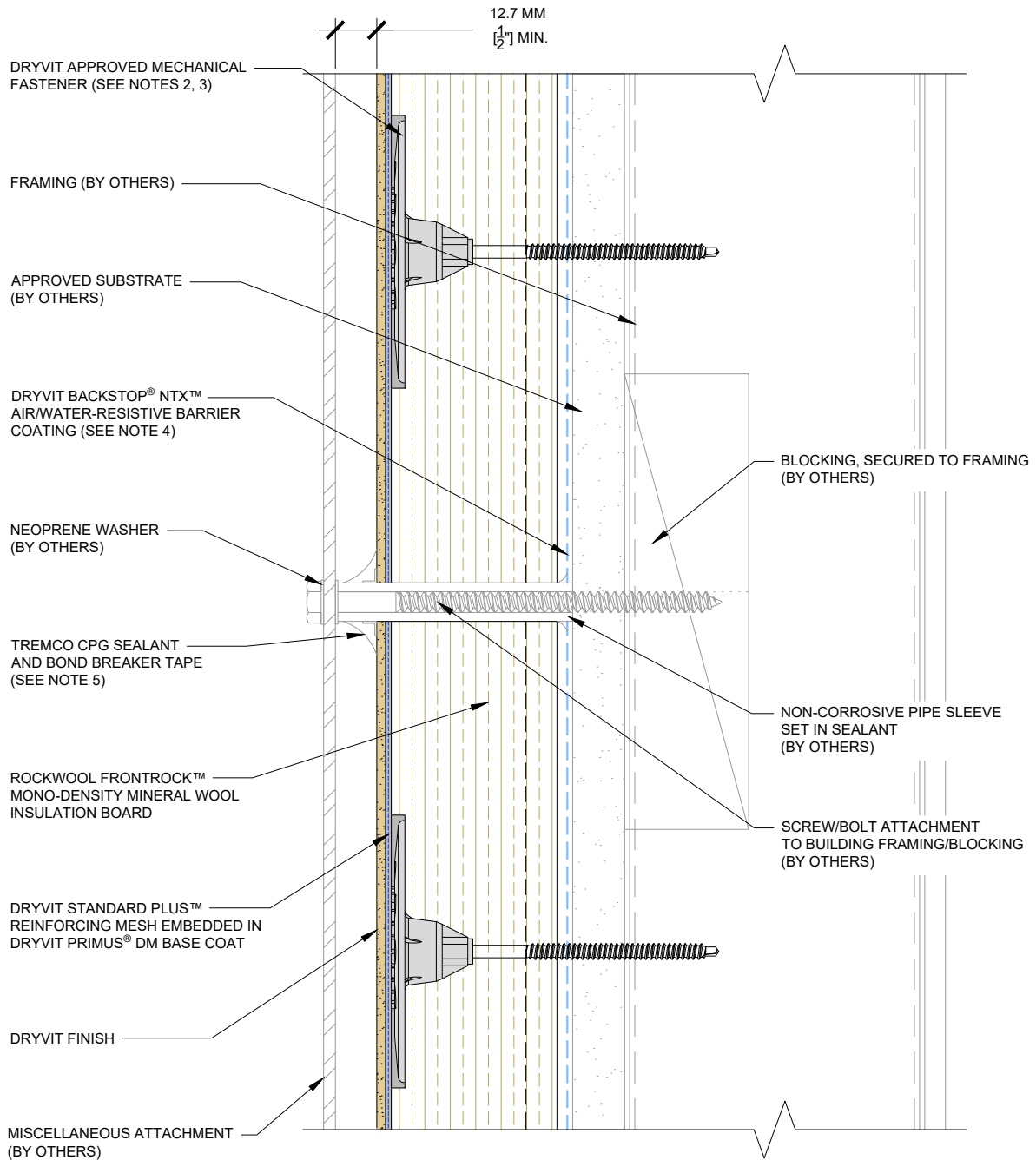

NOTES:

1. DRYVIT RECOMMENDS THAT GROUND FLOOR APPLICATIONS AND ALL FACADES EXPOSED TO ABNORMAL STRESS, HIGH TRAFFIC OR DELIBERATE IMPACT HAVE THE BASE COAT REINFORCED WITH PANZER® MESH PRIOR TO STANDARD PLUS™ MESH. LOCATION OF HIGH IMPACT ZONES SHOULD BE INDICATED ON CONTRACT DRAWINGS.
2. MECHANICAL FASTENER NOT VISIBLE IN FIELD OF VIEW. MECHANICAL FASTENERS SHALL NOT BE INSTALLED WITHIN THE GROOVED PORTION OF THE BOARD. REFER TO OMWC 4 AND OMWC 5 FOR MECHANICAL FASTENER TYPE, LAYOUT, DIMENSIONS, AND WASHER PLATE OPTIONS.
3. ADDITIONAL FRAMING MEMBERS MAY BE REQUIRED TO ACCOMMODATE MECHANICAL FASTENER LAYOUT AND DIMENSIONAL REQUIREMENTS. COORDINATE WITH FRAMING SUB-CONTRACTOR TO ACCOMMODATE THE REQUIRED FASTENERS AND THE DISTANCES TO EDGE OF BOARD.
4. REFER TO DRYVIT DSC840 FOR ADDITIONAL WATER-RESISTIVE BARRIER DETAILS.
5. REFER TO PRODUCT DATA SHEETS FOR SPECIFIC APPLICATION METHODS.
6. REFER TO DRYVIT DS153 FOR ADDITIONAL INFORMATION REGARDING SEALANTS FOR USE WITH EIFS.
7. PERIMETER OF PIPE SLEEVE IS SEALED TO PREVENT WATER ENTRY INTO WALL.

INSTALLATION INSTRUCTIONS:

1. PRE-DRILL THROUGH EIFS STOPPING AT WATER-RESISTIVE BARRIER (WRB).
2. CUT SLEEVE TO EQUAL DEPTH OF SYSTEM FROM WRB TO OUTSIDE FACE.
3. GUN NEUTRAL CURE SILICONE SEALANT INTO HOLE AND INSERT SLEEVE.
4. WHILE SEALANT IS WE, INSTALL FASTENER AND TOOL SEALANT AROUND EDGES AS SHOWN.

This detail is for general informational purposes only. The project design professional determines, in its sole discretion, whether this detail or a functionally equivalent detail is best suited for the project with respect to any architecture, engineering, and design requirements, including any local building code requirements. If this document is not reviewed and the product is not approved for use by a licensed design professional, the customer agrees that the detail may contain substantive flaws requiring correction, and hereby releases Tremco CPG Inc. from any and all liability related to the design and installation of the product. This detail is subject to change without notice. Contact Tremco to ensure you have the most recent version.

Outsulation® Mineral Wool System

Detail: Miscellaneous Attachment

File Name:

Drawn by: HDE

Checked by: AS

Scale: 2" = 1'-0"

OMWC 42

Revision #: 0

Revised by: NA

Date: 12/15/2025

www.tremcocpg.com



Dryvit Technical Support: 800-556-7752



Construction Products Group

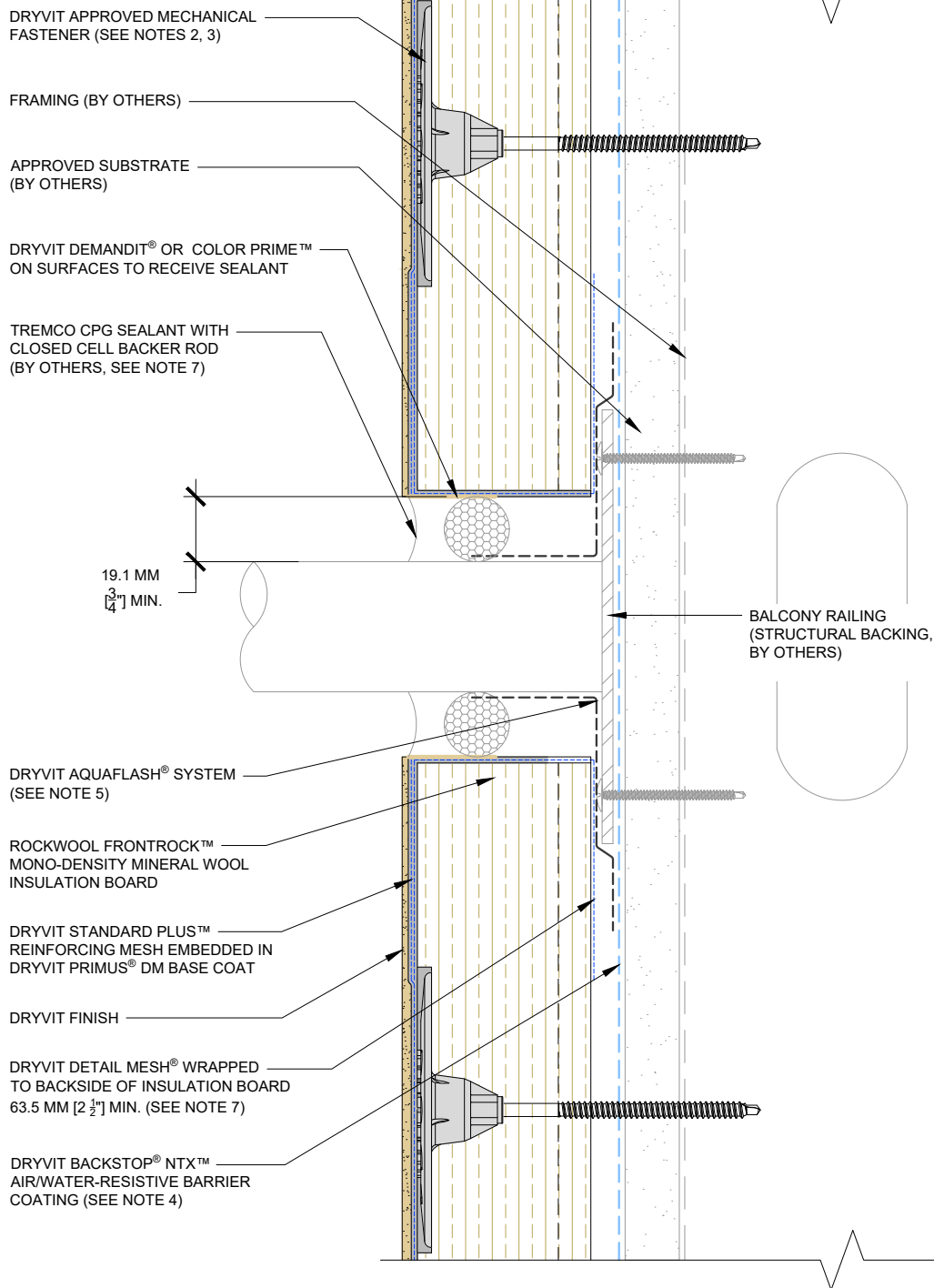

NOTES:

1. DRYVIT RECOMMENDS THAT GROUND FLOOR APPLICATIONS AND ALL FACADES EXPOSED TO ABNORMAL STRESS, HIGH TRAFFIC OR DELIBERATE IMPACT HAVE THE BASE COAT REINFORCED WITH PANZER® MESH PRIOR TO STANDARD PLUS™ MESH. LOCATION OF HIGH IMPACT ZONES SHOULD BE INDICATED ON CONTRACT DRAWINGS.
2. MECHANICAL FASTENERS SHALL NOT BE INSTALLED WITHIN THE GROOVED PORTION OF THE BOARD. REFER TO OMWC 4 AND OMWC 5 FOR MECHANICAL FASTENER TYPE, LAYOUT, DIMENSIONS, AND WASHER PLATE OPTIONS.
3. ADDITIONAL FRAMING MEMBERS MAY BE REQUIRED TO ACCOMMODATE MECHANICAL FASTENER LAYOUT AND DIMENSIONAL REQUIREMENTS. COORDINATE WITH FRAMING SUB-CONTRACTOR TO ACCOMMODATE THE REQUIRED FASTENERS AND THE DISTANCES TO EDGE OF BOARD.
4. REFER TO DRYVIT DSC840 FOR ADDITIONAL WATER-RESISTIVE BARRIER DETAILS.
5. REFER TO PRODUCT DATA SHEETS FOR SPECIFIC APPLICATION METHODS.

6. REFER TO DRYVIT DS153 FOR ADDITIONAL INFORMATION REGARDING SEALANTS FOR USE WITH EIFS.
7. EMBED THE BACKWRAPPED DRYVIT DETAIL MESH® IN DRYVIT PRIMUS® DM BASE COAT, OR STAPLE IT TO THE SUBSTRATE PRIOR TO INSTALLING THE MINERAL WOOL BOARD. THEN PULL THE MESH TIGHTLY AROUND THE BOARD AND EMBED IT IN DRYVIT PRIMUS® DM BASE COAT AT MINERAL WOOL EDGE.

This detail is for general informational purposes only. The project design professional determines, in its sole discretion, whether this detail or a functionally equivalent detail is best suited for the project with respect to any architecture, engineering, and design requirements, including any local building code requirements. If this document is not reviewed and the product is not approved for use by a licensed design professional, the customer agrees that the detail may contain substantive flaws requiring correction, and hereby releases Tremco CPG Inc. from any and all liability related to the design and installation of the product. This detail is subject to change without notice. Contact Tremco to ensure you have the most recent version.

Outsulation® Mineral Wool System

Detail: Balcony Railing

File Name:

Drawn by: HDE

Checked by: AS

Scale: 2" = 1'-0"

OMWC 43

Revision #: 0

Revised by: NA

Date: 12/15/2025

www.tremcocpg.com



Dryvit Technical Support: 800-556-7752



Construction Products Group

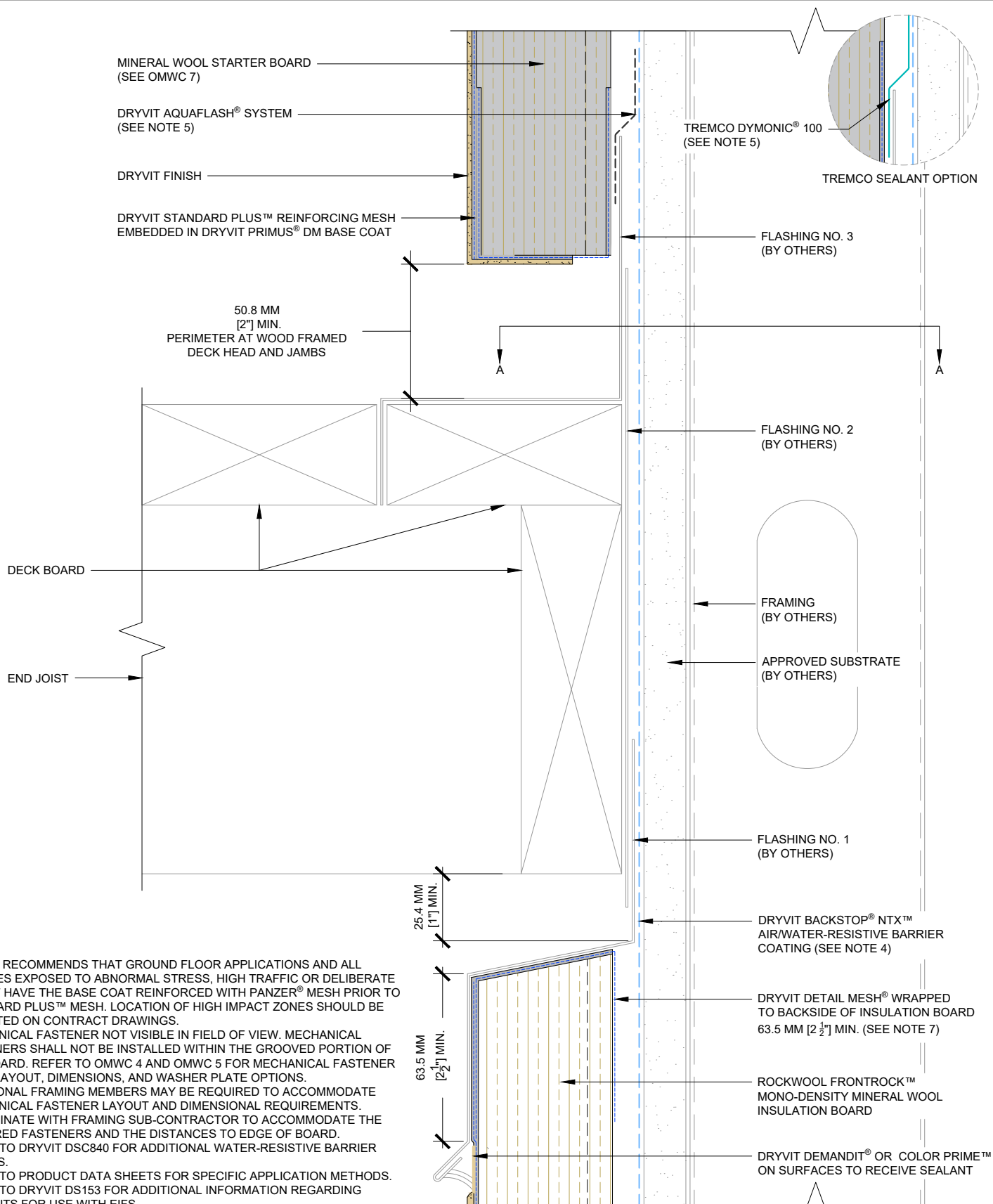

NOTES:

1. DRYVIT RECOMMENDS THAT GROUND FLOOR APPLICATIONS AND ALL FACADES EXPOSED TO ABNORMAL STRESS, HIGH TRAFFIC OR DELIBERATE IMPACT HAVE THE BASE COAT REINFORCED WITH PANZER® MESH PRIOR TO STANDARD PLUS™ MESH. LOCATION OF HIGH IMPACT ZONES SHOULD BE INDICATED ON CONTRACT DRAWINGS.
2. MECHANICAL FASTENER NOT VISIBLE IN FIELD OF VIEW. MECHANICAL FASTENERS SHALL NOT BE INSTALLED WITHIN THE GROOVED PORTION OF THE BOARD. REFER TO OMWC 4 AND OMWC 5 FOR MECHANICAL FASTENER TYPE, LAYOUT, DIMENSIONS, AND WASHER PLATE OPTIONS.
3. ADDITIONAL FRAMING MEMBERS MAY BE REQUIRED TO ACCOMMODATE MECHANICAL FASTENER LAYOUT AND DIMENSIONAL REQUIREMENTS. COORDINATE WITH FRAMING SUB-CONTRACTOR TO ACCOMMODATE THE REQUIRED FASTENERS AND THE DISTANCES TO EDGE OF BOARD.
4. REFER TO DRYVIT DSC840 FOR ADDITIONAL WATER-RESISTIVE BARRIER DETAILS.
5. REFER TO PRODUCT DATA SHEETS FOR SPECIFIC APPLICATION METHODS.
6. REFER TO DRYVIT DS153 FOR ADDITIONAL INFORMATION REGARDING SEALANTS FOR USE WITH EIFS.
7. EMBED THE BACKWRAPPED DRYVIT DETAIL MESH® IN DRYVIT PRIMUS® DM BASE COAT, OR STAPLE IT TO THE SUBSTRATE PRIOR TO INSTALLING THE MINERAL WOOL BOARD. THEN PULL THE MESH TIGHTLY AROUND THE BOARD AND EMBED IT IN DRYVIT PRIMUS® DM BASE COAT AT MINERAL WOOL EDGE.
8. DETAIL DOES NOT APPLY TO CANTILEVERED DECKS. CANTILEVERED DECKS REQUIRE JOB SPECIFIC FLASHING DETAILS.

This detail is for general informational purposes, only. The project design professional determines, in its sole discretion, whether this detail or a functionally equivalent detail is best suited for the project with respect to any architecture, engineering, and design requirements, including any local building code requirements. If this document is not reviewed and the product is not approved for use by a licensed design professional, the customer agrees that the detail may contain substantive flaws requiring correction, and hereby releases Tremco CPG Inc. from any and all liability related to the design and installation of the product. This detail is subject to change without notice. Contact Tremco to ensure you have the most recent version.

Outsulation® Mineral Wool System

Detail: Termination at Wood Framed Deck - Section View

File Name:

Drawn by: HDE

Checked by: AS

Scale: 2" = 1'-0"

OMWC 44

Revision #: 0

Revised by: NA

Date: 12/15/2025

www.tremcocpg.com



Dryvit Technical Support: 800-556-7752



Construction Products Group

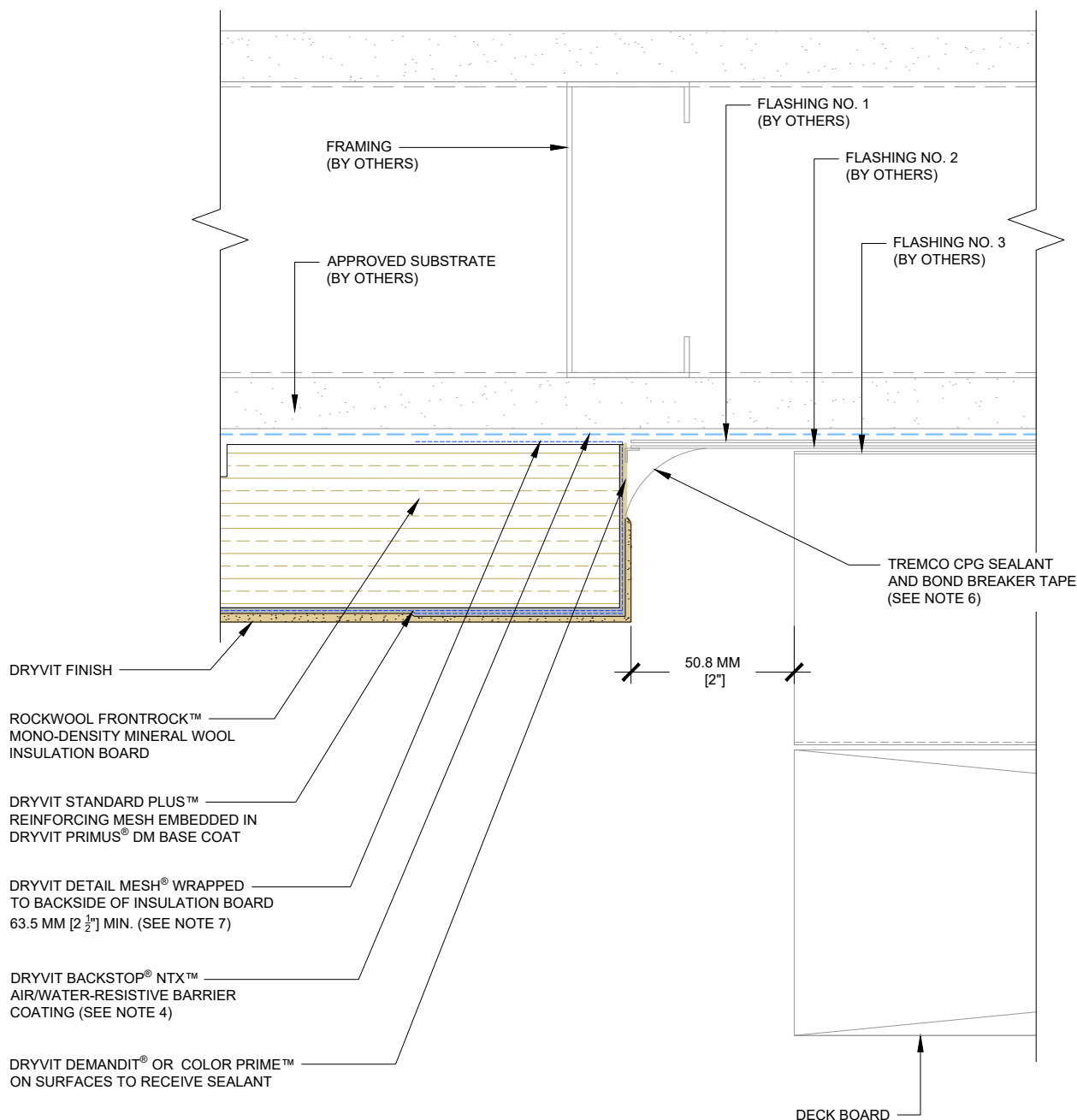

NOTES:

1. DRYVIT RECOMMENDS THAT GROUND FLOOR APPLICATIONS AND ALL FACADES EXPOSED TO ABNORMAL STRESS, HIGH TRAFFIC OR DELIBERATE IMPACT HAVE THE BASE COAT REINFORCED WITH PANZER® MESH PRIOR TO STANDARD PLUS™ MESH. LOCATION OF HIGH IMPACT ZONES SHOULD BE INDICATED ON CONTRACT DRAWINGS.
2. MECHANICAL FASTENER NOT VISIBLE IN FIELD OF VIEW. MECHANICAL FASTENERS SHALL NOT BE INSTALLED WITHIN THE GROOVED PORTION OF THE BOARD. REFER TO OMWC 4 AND OMWC 5 FOR MECHANICAL FASTENER TYPE, LAYOUT, DIMENSIONS, AND WASHER PLATE OPTIONS.
3. ADDITIONAL FRAMING MEMBERS MAY BE REQUIRED TO ACCOMMODATE MECHANICAL FASTENER LAYOUT AND DIMENSIONAL REQUIREMENTS. COORDINATE WITH FRAMING SUB-CONTRACTOR TO ACCOMMODATE THE REQUIRED FASTENERS AND THE DISTANCES TO EDGE OF BOARD.
4. REFER TO DRYVIT DSC840 FOR ADDITIONAL WATER-RESISTIVE BARRIER DETAILS.
5. REFER TO PRODUCT DATA SHEETS FOR SPECIFIC APPLICATION METHODS.
6. REFER TO DRYVIT DS153 FOR ADDITIONAL INFORMATION REGARDING SEALANTS FOR USE WITH EIFS.
7. EMBED THE BACKWRAPPED DRYVIT DETAIL MESH® IN DRYVIT PRIMUS® DM BASE COAT, OR STAPLE IT TO THE SUBSTRATE PRIOR TO INSTALLING THE MINERAL WOOL BOARD. THEN PULL THE MESH TIGHTLY AROUND THE BOARD AND EMBED IT IN DRYVIT PRIMUS® DM BASE COAT AT MINERAL WOOL EDGE.
8. DETAIL DOES NOT APPLY TO CANTILEVERED DECKS. CANTILEVERED DECKS REQUIRE JOB SPECIFIC FLASHING DETAILS.

This detail is for general informational purposes only. The project design professional determines, in its sole discretion, whether this detail or a functionally equivalent detail is best suited for the project with respect to any architecture, engineering, and design requirements, including any local building code requirements. If this document is not reviewed and the product is not approved for use by a licensed design professional, the customer agrees that the detail may contain substantive flaws requiring correction, and hereby releases Tremco CPG Inc. from any and all liability related to the design and installation of the product. This detail is subject to change without notice. Contact Tremco to ensure you have the most recent version.

Outsulation® Mineral Wool System

Detail: Termination at Wood Framed Deck - Plan View

File Name:

Drawn by: HDE

Checked by: AS

Scale: 2" = 1'-0"

OMWC 45

Revision #: 0

Revised by: NA

Date: 12/15/2025

www.tremcocpg.com



Dryvit Technical Support: 800-556-7752



Construction Products Group

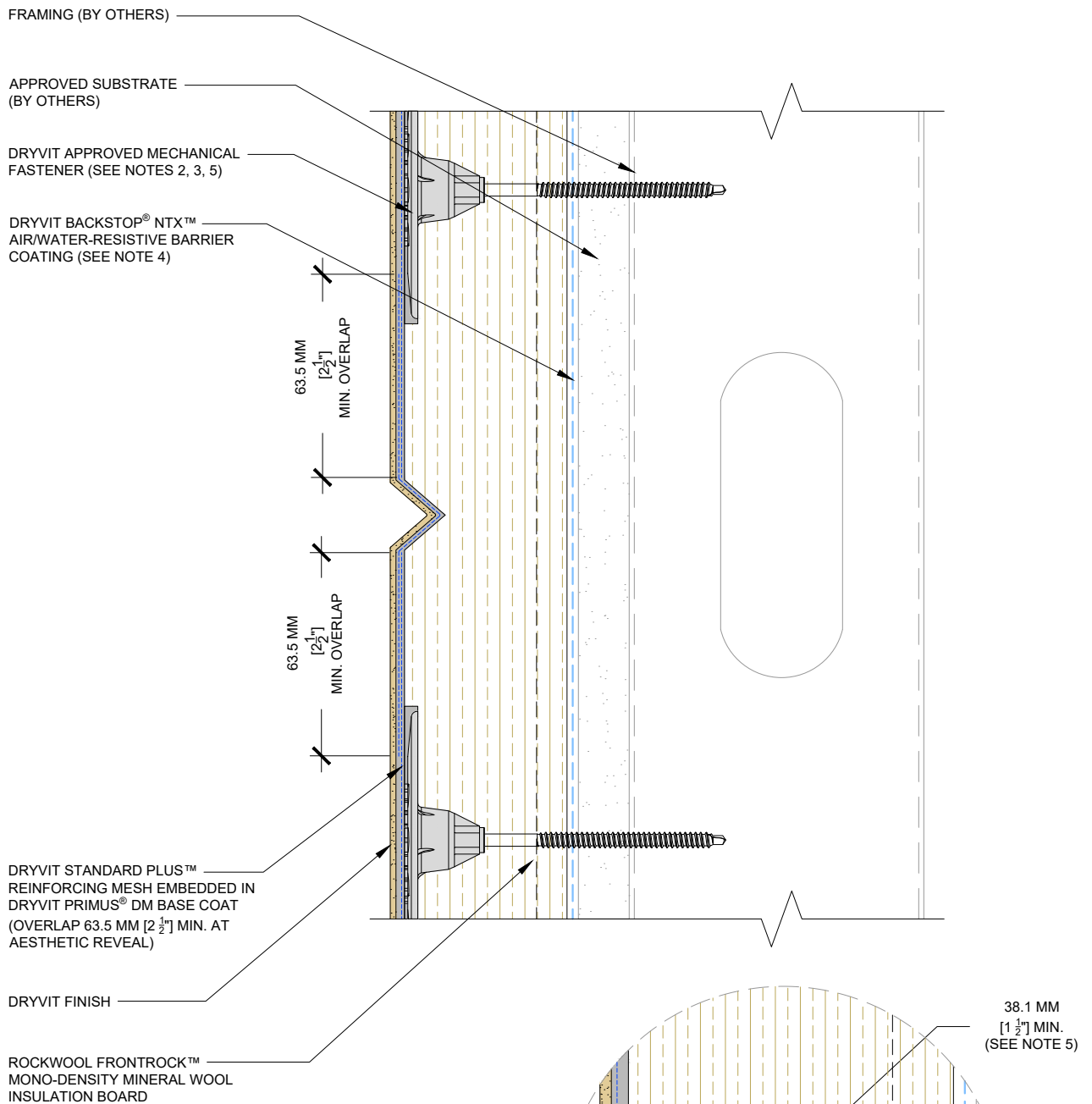

NOTES:

1. DRYVIT RECOMMENDS THAT GROUND FLOOR APPLICATIONS AND ALL FACADES EXPOSED TO ABNORMAL STRESS, HIGH TRAFFIC OR DELIBERATE IMPACT HAVE THE BASE COAT REINFORCED WITH PANZER® MESH PRIOR TO STANDARD PLUS™ MESH. LOCATION OF HIGH IMPACT ZONES SHOULD BE INDICATED ON CONTRACT DRAWINGS.
2. MECHANICAL FASTENERS SHALL NOT BE INSTALLED WITHIN THE GROOVED PORTION OF THE BOARD. REFER TO OMWC 4 AND OMWC 5 FOR MECHANICAL FASTENER TYPE, LAYOUT, DIMENSIONS, AND WASHER PLATE OPTIONS.
3. ADDITIONAL FRAMING MEMBERS MAY BE REQUIRED TO ACCOMMODATE MECHANICAL FASTENER LAYOUT AND DIMENSIONAL REQUIREMENTS. COORDINATE WITH FRAMING SUB-CONTRACTOR TO ACCOMMODATE THE REQUIRED FASTENERS AND THE DISTANCES TO EDGE OF BOARD.
4. SLOPE BOTTOM EDGE OF REVEAL FOR POSITIVE DRAINAGE, SLOPE 3:12 MIN.
5. COORDINATE AESTHETIC REVEAL LAYOUT AND ALIGNMENT WITH REQUIRED MECHANICAL FASTENER LAYOUT. DO NOT REMOVE MECHANICAL FASTENERS WHICH HAVE BEEN INSTALLED.

This detail is for general informational purposes, only. The project design professional determines, in its sole discretion, whether this detail or a functionally equivalent detail is best suited for the project with respect to any architecture, engineering, and design requirements, including any local building code requirements. If this document is not reviewed and the product is not approved for use by a licensed design professional, the customer agrees that the detail may contain substantive flaws requiring correction, and hereby releases Tremco CPG Inc. from any and all liability related to the design and installation of the product. This detail is subject to change without notice. Contact Tremco to ensure you have the most recent version.

Outsulation® Mineral Wool System

Detail: Aesthetic Reveals

File Name:

Drawn by: HDE

Checked by: AS

Scale: 2" = 1'-0"

OMWC 46

Revision #: 0

Revised by: NA

Date: 12/15/2025

www.tremcocpg.com



Dryvit Technical Support: 800-556-7752



Construction Products Group

DRYVIT STANDARD PLUS™
REINFORCING MESH EMBEDDED IN
DRYVIT PRIMUS® DM BASE COAT

FRAMING (BY OTHERS)

DRYVIT DETAIL MESH OVERLAP
63.5 MM [2 1/2"] MIN. ONTO
REINFORCING MESH ABOVE AND
BELOW ARCHITECTURAL SHAPE
AND FEATHER OUT FLAT PRIOR TO
FINISH APPLICATION

APPROVED SUBSTRATE
(BY OTHERS)

DRYVIT BACKSTOP® NTX™
AIR/WATER-RESISTIVE BARRIER
COATING (SEE NOTE 4)

DRYVIT FINISH

MINERAL WOOL SHAPE

ROCKWOOL FRONTROCK™
MONO-DENSITY MINERAL WOOL
INSULATION BOARD

63.5 MM
[2 1/2"]
MIN. OVERLAP

63.5 MM
[2 1/2"]
MIN. OVERLAP

NOTES:

1. DRYVIT RECOMMENDS THAT GROUND FLOOR APPLICATIONS AND ALL FACADES EXPOSED TO ABNORMAL STRESS, HIGH TRAFFIC OR DELIBERATE IMPACT HAVE THE BASE COAT REINFORCED WITH PANZER® MESH PRIOR TO STANDARD PLUS™ MESH. LOCATION OF HIGH IMPACT ZONES SHOULD BE INDICATED ON CONTRACT DRAWINGS.
2. MECHANICAL FASTENER NOT VISIBLE IN FIELD OF VIEW. MECHANICAL FASTENERS SHALL NOT BE INSTALLED WITHIN THE GROOVED PORTION OF THE BOARD. REFER TO OMWC 4 AND OMWC 5 FOR MECHANICAL FASTENER TYPE, LAYOUT, DIMENSIONS, AND WASHER PLATE OPTIONS.
3. ADDITIONAL FRAMING MEMBERS MAY BE REQUIRED TO ACCOMMODATE MECHANICAL FASTENER LAYOUT AND DIMENSIONAL REQUIREMENTS. COORDINATE WITH FRAMING SUB-CONTRACTOR TO ACCOMMODATE THE REQUIRED FASTENERS AND THE DISTANCES TO EDGE OF BOARD.
4. REFER TO DRYVIT DSC840 FOR ADDITIONAL WATER-RESISTIVE BARRIER DETAILS.
5. AS AN OPTION, MINERAL WOOL SHAPE MAY BE FASTENED OVER UNDERLYING LAYER OF MINERAL WOOL.
6. SLOPE SKYWARD-FACING SURFACE 3:12 MIN. WHEN SLOPE LENGTH DOES NOT EXCEED 101.6 MM [4"] AND 6:12 MAX. WHEN SLOPE LENGTH DOES NOT EXCEED 304.8 MM [12"]. SLOPE LENGTHS GREATER THAN 304.8 MM [12"] MUST BE TREATED AS ROOF SURFACES WITH APPROPRIATE COVERINGS AND DETAILING.

This detail is for general informational purposes only. The project design professional determines, in its sole discretion, whether this detail or a functionally equivalent detail is best suited for the project with respect to any architecture, engineering, and design requirements, including any local building code requirements. If this document is not reviewed and the product is not approved for use by a licensed design professional, the customer agrees that the detail may contain substantive flaws requiring correction, and hereby releases Tremco CPG Inc. from any and all liability related to the design and installation of the product. This detail is subject to change without notice. Contact Tremco to ensure you have the most recent version.

Outsulation® Mineral Wool System



Dryvit Technical Support: 800-556-7752

Detail: Mineral Wool Shapes

Drawn by: HDE

Checked by: AS

Scale: 2" = 1'-0"

Revision #: 0

Revised by: NA

Date: 12/15/2025

www.tremcocpg.com

File Name:

OMWC 47



Construction Products Group

STEP 1

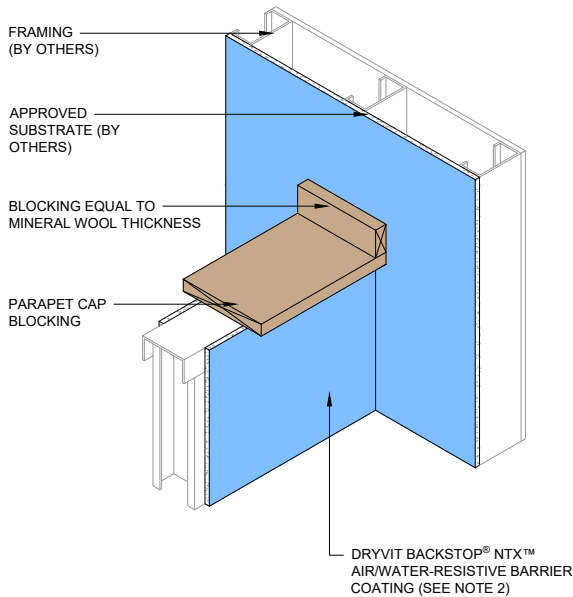

STEP 2

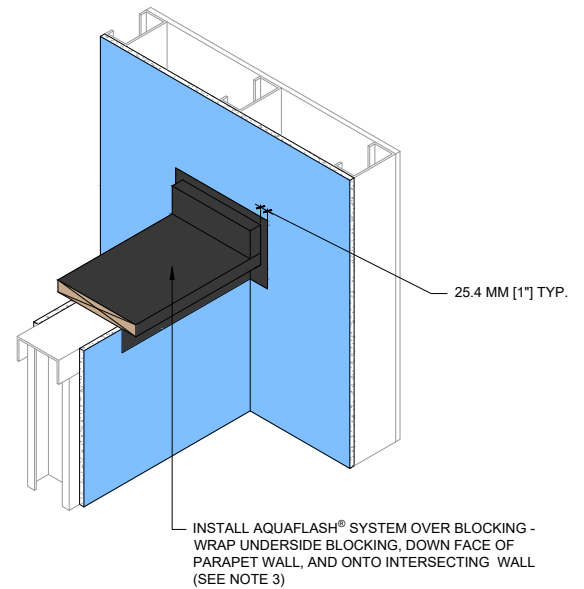

STEP 3

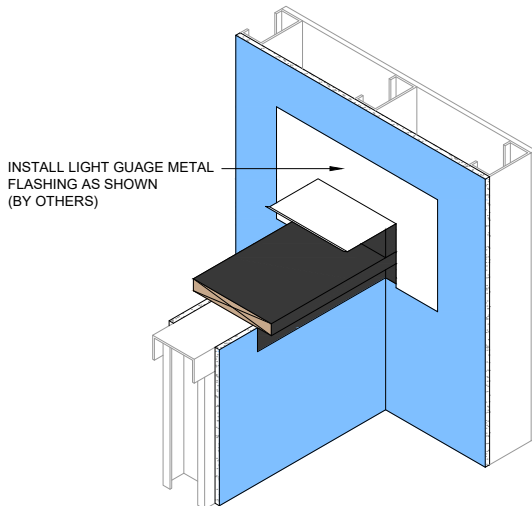

STEP 4

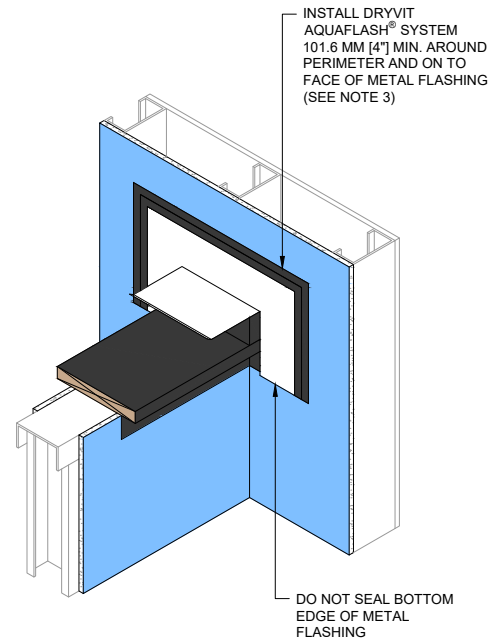

NOTES:

1. DRYVIT RECOMMENDS THAT GROUND FLOOR APPLICATIONS AND ALL FACADES EXPOSED TO ABNORMAL STRESS, HIGH TRAFFIC OR DELIBERATE IMPACT HAVE THE BASE COAT REINFORCED WITH PANZER® MESH PRIOR TO STANDARD PLUS™ MESH. LOCATION OF HIGH IMPACT ZONES SHOULD BE INDICATED ON CONTRACT DRAWINGS.
2. REFER TO DRYVIT DSC840 FOR ADDITIONAL WATER-RESISTIVE BARRIER DETAILS.
3. REFER TO PRODUCT DATA SHEETS FOR SPECIFIC APPLICATION METHODS.
4. REFER TO DRYVIT DS153 FOR ADDITIONAL INFORMATION REGARDING SEALANTS FOR USE WITH EIFS.
5. REFER TO PUBLISHED LITERATURE FOR ADDITIONAL APPLICATION REQUIREMENTS FOR ALL COMPONENTS SHOWN.

This detail is for general informational purposes only. The project design professional determines, in its sole discretion, whether this detail or a functionally equivalent detail is best suited for the project with respect to any architecture, engineering, and design requirements, including any local building code requirements. If this document is not reviewed and the product is not approved for use by a licensed design professional, the customer agrees that the detail may contain substantive flaws requiring correction, and hereby releases Tremco CPG Inc. from any and all liability related to the design and installation of the product. This detail is subject to change without notice. Contact Tremco to ensure you have the most recent version.

Outsulation® Mineral Wool System

Detail: Perpendicular Parapet Wall Intersection - Steps 1-4

File Name:

Drawn by: HDE

Checked by: AS

Scale: $\frac{1}{2}" = 1'-0"$

OMWC 48

Revision #: 0

Revised by: NA

Date: 12/15/2025



Dryvit Technical Support: 800-556-7752

www.tremcocpg.com



Construction Products Group

STEP 5

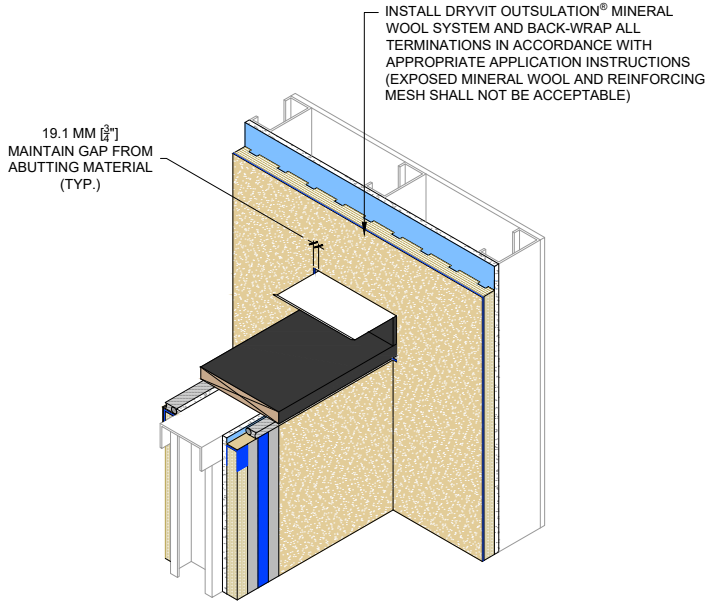

STEP 6

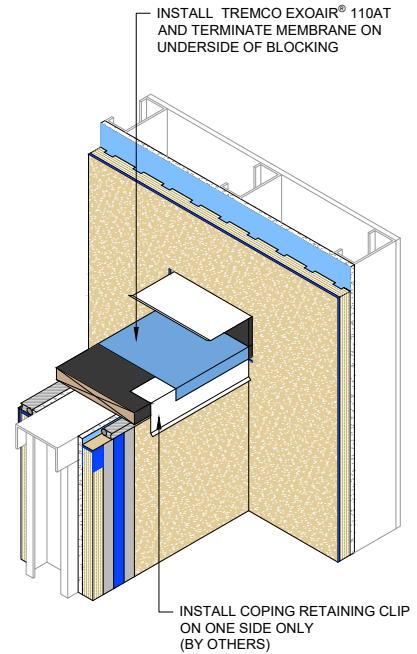

STEP 7

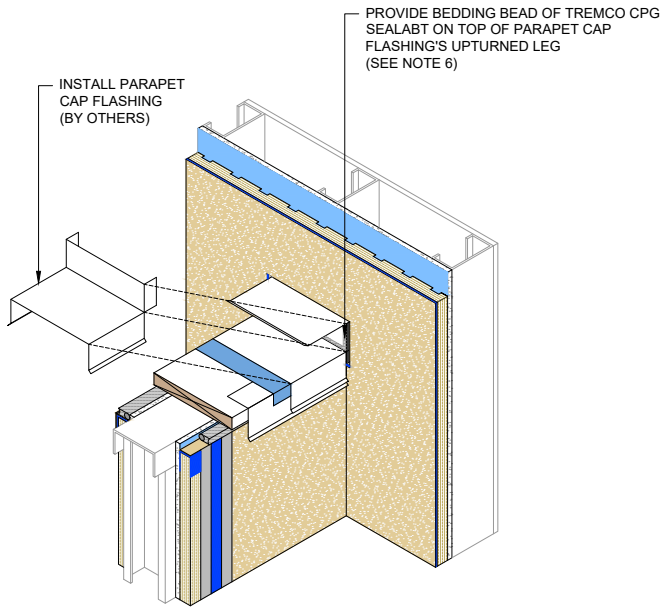

STEP 8

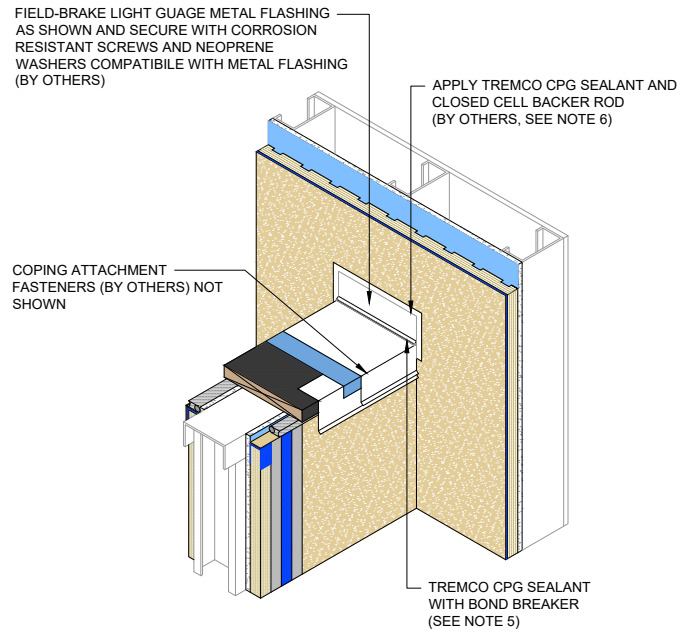

NOTES:

1. DRYVIT RECOMMENDS THAT GROUND FLOOR APPLICATIONS AND ALL FACADES EXPOSED TO ABNORMAL STRESS, HIGH TRAFFIC OR DELIBERATE IMPACT HAVE THE BASE COAT REINFORCED WITH PANZER® MESH PRIOR TO STANDARD PLUS™ MESH. LOCATION OF HIGH IMPACT ZONES SHOULD BE INDICATED ON CONTRACT DRAWINGS.
2. REFER TO DRYVIT DSC840 FOR ADDITIONAL WATER-RESISTIVE BARRIER DETAILS.
3. REFER TO PRODUCT DATA SHEETS FOR SPECIFIC APPLICATION METHODS.
4. REFER TO DRYVIT DS153 FOR ADDITIONAL INFORMATION REGARDING SEALANTS FOR USE WITH EIFS.
5. REFER TO PUBLISHED LITERATURE FOR ADDITIONAL APPLICATION REQUIREMENTS FOR ALL COMPONENTS SHOWN.

This detail is for general informational purposes only. The project design professional determines, in its sole discretion, whether this detail or a functionally equivalent detail is best suited for the project with respect to any architecture, engineering, and design requirements, including any local building code requirements. If this document is not reviewed and the product is not approved for use by a licensed design professional, the customer agrees that the detail may contain substantive flaws requiring correction, and hereby releases Tremco CPG Inc. from any and all liability related to the design and installation of the product. This detail is subject to change without notice. Contact Tremco to ensure you have the most recent version.

Outsulation® Mineral Wool System

Detail: Perpendicular Parapet Wall Intersection - Steps 5-8

File Name:

Drawn by: HDE

Checked by: AS

Scale: $\frac{1}{2}$ " = 1'-0"

OMWC 49

Revision #: 0

Revised by: NA

Date: 12/15/2025

www.tremcocpg.com



Dryvit Technical Support: 800-556-7752



Construction Products Group

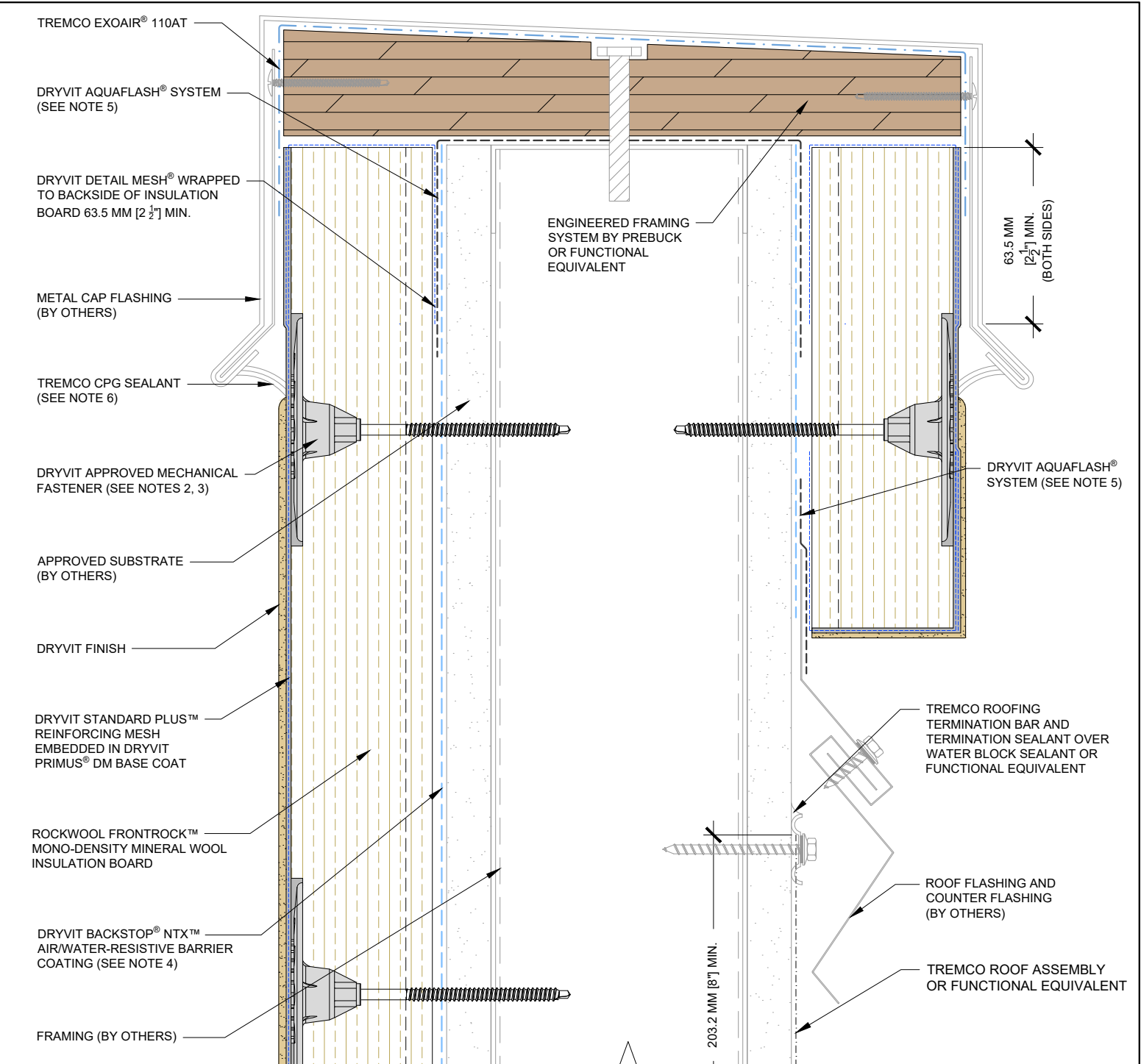

- NOTES:
- 1. DRYVIT RECOMMENDS THAT GROUND FLOOR APPLICATIONS AND ALL FACADES EXPOSED TO ABNORMAL STRESS, HIGH TRAFFIC OR DELIBERATE IMPACT HAVE THE BASE COAT REINFORCED WITH PANZER® MESH PRIOR TO STANDARD PLUS™ MESH. LOCATION OF HIGH IMPACT ZONES SHOULD BE INDICATED ON CONTRACT DRAWINGS.
 - 2. MECHANICAL FASTENERS SHALL NOT BE INSTALLED WITHIN THE GROOVED PORTION OF THE BOARD. REFER TO OMWC 4 AND OMWC 5 FOR MECHANICAL FASTENER TYPE, LAYOUT, DIMENSIONS, AND WASHER PLATE OPTIONS.
 - 3. ADDITIONAL FRAMING MEMBERS MAY BE REQUIRED TO ACCOMMODATE MECHANICAL FASTENER LAYOUT AND DIMENSIONAL REQUIREMENTS. COORDINATE WITH FRAMING SUB-CONTRACTOR TO ACCOMMODATE THE REQUIRED FASTENERS AND THE DISTANCES TO EDGE OF BOARD.
 - 4. REFER TO DRYVIT DSC840 FOR ADDITIONAL WATER-RESISTIVE BARRIER DETAILS.
 - 5. REFER TO PRODUCT DATA SHEETS FOR SPECIFIC APPLICATION METHODS.
 - 6. REFER TO DRYVIT DS153 FOR ADDITIONAL INFORMATION REGARDING SEALANTS FOR USE WITH EIFS.
 - 7. EMBED THE BACKWRAPPED DRYVIT DETAIL MESH® IN DRYVIT PRIMUS® DM BASE COAT, OR STAPLE IT TO THE SUBSTRATE PRIOR TO INSTALLING THE MINERAL WOOL INSULATION BOARD. THEN PULL THE MESH TIGHTLY AROUND THE BOARD AND EMBED IT IN DRYVIT PRIMUS® DM BASE COAT AT MINERAL WOOL EDGE.

This detail is for general informational purposes, only. The project design professional determines, in its sole discretion, whether this detail or a functionally equivalent detail is best suited for the project with respect to any architecture, engineering, and design requirements, including any local building code requirements. If this document is not reviewed and the product is not approved for use by a licensed design professional, the customer agrees that the detail may contain substantive flaws requiring correction, and hereby releases Tremco CPG Inc. from any and all liability related to the design and installation of the product. This detail is subject to change without notice. Contact Tremco to ensure you have the most recent version.

Outsulation® Mineral Wool System

Detail: Termination at Parapet

File Name:

Drawn by: HDE

Checked by: AS

Scale: 2" = 1'-0"

OMWC 50

Revision #: 0

Revised by: NA

Date: 12/15/2025



Dryvit Technical Support: 800-556-7752



Construction Products Group

www.tremcocpg.com

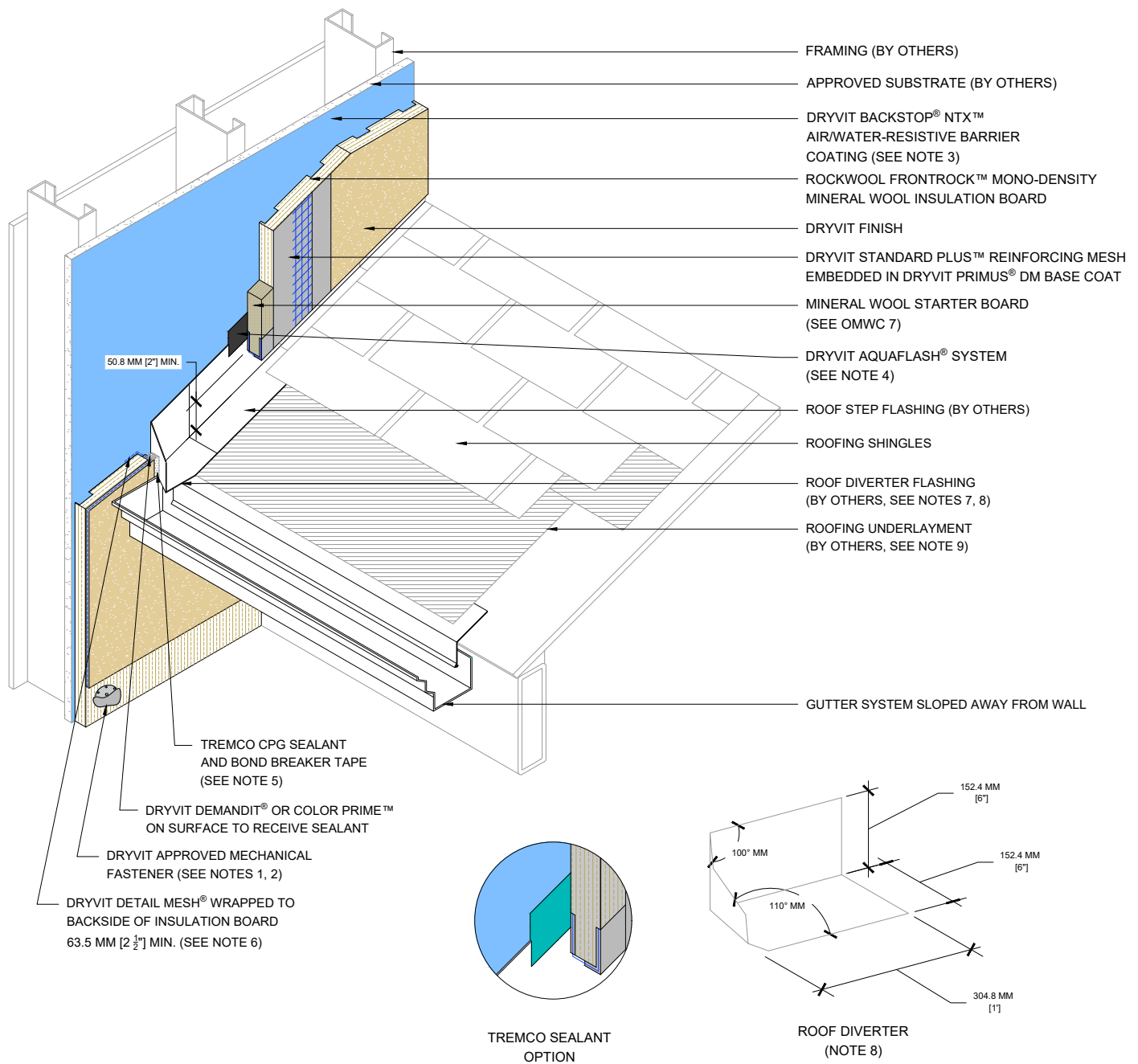

NOTES:

- MECHANICAL FASTENERS SHALL NOT BE INSTALLED WITHIN THE GROOVED PORTION OF THE BOARD. REFER TO OMWC 4 AND OMWC 5 FOR MECHANICAL FASTENER TYPE, LAYOUT, DIMENSIONS, AND WASHER PLATE OPTIONS.
- ADDITIONAL FRAMING MEMBERS MAY BE REQUIRED TO ACCOMMODATE MECHANICAL FASTENER LAYOUT AND DIMENSIONAL REQUIREMENTS. COORDINATE WITH FRAMING SUB-CONTRACTOR TO ACCOMMODATE THE REQUIRED FASTENERS AND THE DISTANCES TO EDGE OF BOARD.
- REFER TO DRYVIT DSC840 FOR ADDITIONAL WATER-RESISTIVE BARRIER DETAILS.
- REFER TO PRODUCT DATA SHEETS FOR SPECIFIC APPLICATION METHODS.
- REFER TO DRYVIT DS153 FOR ADDITIONAL INFORMATION REGARDING SEALANTS FOR USE WITH EIFS.
- EMBED THE BACKWRAPPED DRYVIT DETAIL MESH® IN DRYVIT PRIMUS® DM BASE COAT, OR STAPLE IT TO THE SUBSTRATE PRIOR TO INSTALLING THE MINERAL WOOL BOARD. THEN PULL THE MESH TIGHTLY AROUND THE BOARD AND EMBED IT IN DRYVIT PRIMUS® DM BASE COAT AT MINERAL WOOL EDGE.
- EXTEND DIVERTER FLASHING (KICKOUT) A MINIMUM OF 25.4 MM [1"] BEYOND BOTTOM FACE OF EIFS.
- ROOF DIVERTER TO BE MADE FROM 24 GAUGE MIN. CORROSION RESISTANT MATERIAL WITH WATER TIGHT SEAMS.
- EXTEND ROOFING UNDERLAYMENT 127.0 MM [5"] UP VERTICAL WALL BEHIND METAL FLASHING.
- METAL FLASHINGS ARE 254.0 MM [10"] X 50.8 MM [2"] LONGER THAN THE EXPOSED PORTION OF THE ROOFING SHINGLE AND ARE BENT IN HALF TO ALLOW FOR 127.0 MM [5"] LEGS. ALTHOUGH NOT SHOWN, METAL FLASHINGS ARE STEP FLASHED (INTERWOVEN) WITH ROOFING SHINGLES.

This detail is for general informational purposes only. The project design professional determines, in its sole discretion, whether this detail or a functionally equivalent detail is best suited for the project with respect to any architecture, engineering, and design requirements, including any local building code requirements. If this document is not reviewed and the product is not approved for use by a licensed design professional, the customer agrees that the detail may contain substantive flaws requiring correction, and hereby releases Tremco CPG Inc. from any and all liability related to the design and installation of the product. This detail is subject to change without notice. Contact Tremco to ensure you have the most recent version.

Outsulation® Mineral Wool System

Detail: Sloped Roof

Drawn by: HDE

Revision #: 0

Checked by: AS

Revised by: NA

Scale: 1" = 1'-0"

Date: 12/15/2025

File Name:

OMWC 51



Dryvit Technical Support: 800-556-7752

www.tremcocpg.com



Construction Products Group

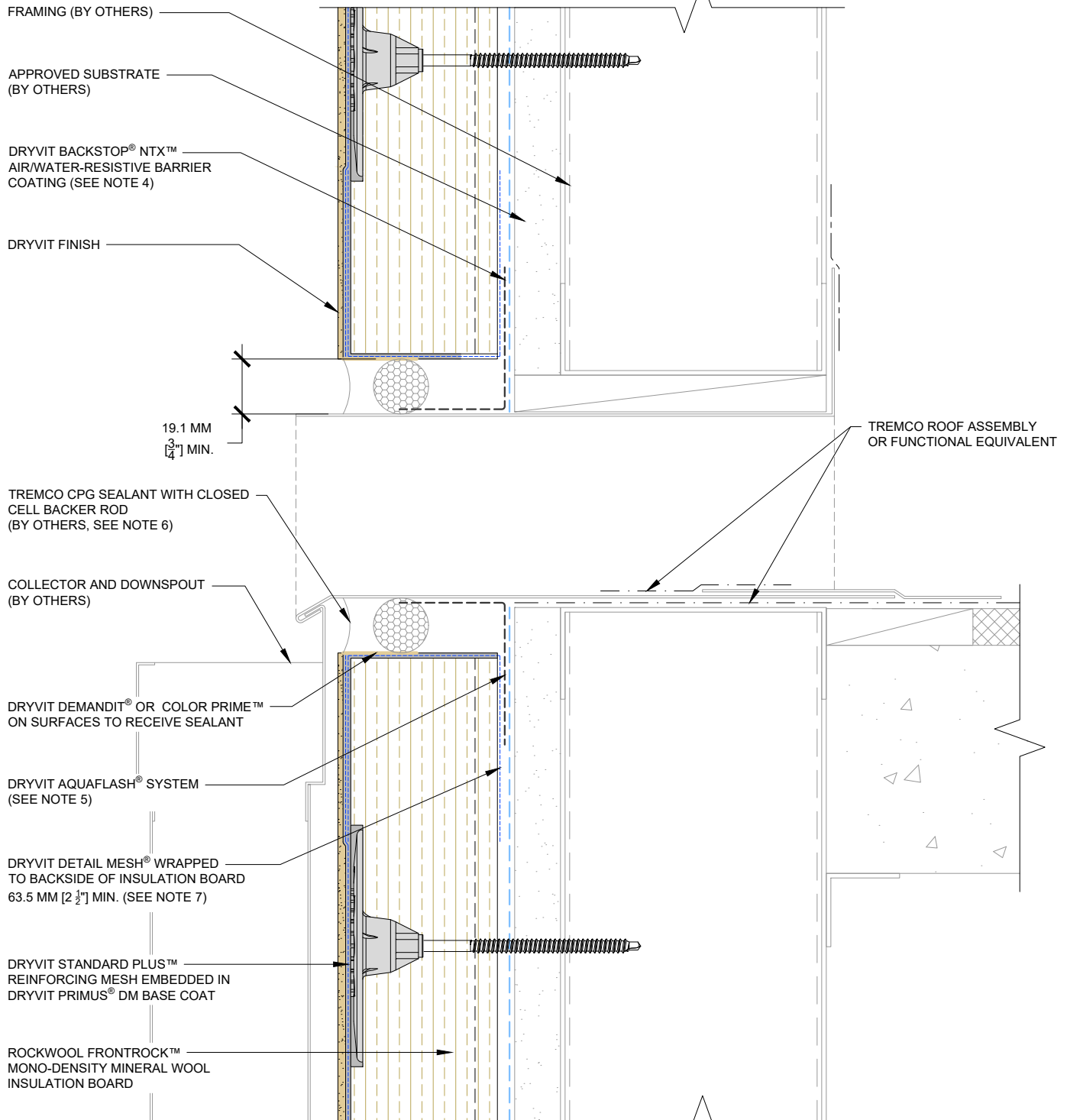

NOTES:

1. DRYVIT RECOMMENDS THAT GROUND FLOOR APPLICATIONS AND ALL FACADES EXPOSED TO ABNORMAL STRESS, HIGH TRAFFIC OR DELIBERATE IMPACT HAVE THE BASE COAT REINFORCED WITH PANZER® MESH PRIOR TO STANDARD PLUS™ MESH. LOCATION OF HIGH IMPACT ZONES SHOULD BE INDICATED ON CONTRACT DRAWINGS.
2. MECHANICAL FASTENERS SHALL NOT BE INSTALLED WITHIN THE GROOVED PORTION OF THE BOARD. REFER TO OMWC 4 AND OMWC 5 FOR MECHANICAL FASTENER TYPE, LAYOUT, DIMENSIONS, AND WASHER PLATE OPTIONS.
3. ADDITIONAL FRAMING MEMBERS MAY BE REQUIRED TO ACCOMMODATE MECHANICAL FASTENER LAYOUT AND DIMENSIONAL REQUIREMENTS. COORDINATE WITH FRAMING SUB-CONTRACTOR TO ACCOMMODATE THE REQUIRED FASTENERS AND THE DISTANCES TO EDGE OF BOARD.
4. REFER TO DRYVIT DSC840 FOR ADDITIONAL WATER-RESISTIVE BARRIER DETAILS.
5. REFER TO PRODUCT DATA SHEETS FOR SPECIFIC APPLICATION METHODS.
6. REFER TO DRYVIT DS153 FOR ADDITIONAL INFORMATION REGARDING SEALANTS FOR USE WITH EIFS.

7. EMBED THE BACKWRAPPED DRYVIT DETAIL MESH® IN DRYVIT PRIMUS® DM BASE COAT, OR STAPLE IT TO THE SUBSTRATE PRIOR TO INSTALLING THE MINERAL WOOL BOARD. THEN PULL THE MESH TIGHTLY AROUND THE BOARD AND EMBED IT IN DRYVIT PRIMUS® DM BASE COAT AT MINERAL WOOL EDGE.
8. ENSURE THAT DOWN SPOUT IS NOT SUPPORTED BY EIFS.
9. DO NOT INTERFACE SEALANT MATERIALS WITH ROOFING SYSTEM UNLESS COMPATIBILITY BETWEEN PRODUCTS HAS BEEN VERIFIED WITH SPECIFIED ROOF SYSTEM.

This detail is for general informational purposes, only. The project design professional determines, in its sole discretion, whether this detail or a functionally equivalent detail is best suited for the project with respect to any architecture, engineering, and design requirements, including any local building code requirements. If this document is not reviewed and the product is not approved for use by a licensed design professional, the customer agrees that the detail may contain substantive flaws requiring correction, and hereby releases Tremco CPG Inc. from any and all liability related to the design and installation of the product. This detail is subject to change without notice. Contact Tremco to ensure you have the most recent version.

Outsulation® Mineral Wool System

Detail: Roof Scupper Penetration

File Name:

Drawn by: HDE

Checked by: AS

Scale: 6" = 1'-0"

OMWC 52

Revision #: 0

Revised by: NA

Date: 12/15/2025



Dryvit Technical Support: 800-556-7752

www.tremcocpg.com



Construction Products Group